WEATHER FORECAST

Victoria and Vicinity—Increasing east and south winds; generally fair and cool, with probable showers.

Vancouver and Vicinity — Moderate east and south winds; generally fair, with probable showers.

The Daily Colonist.

(ESTABLISHED 1858)

COLONIST TELEPHONES

Advertising	Empire 4114
Business Office	Empire 4114
Circulation	Garden 1812
Job Printing	Garden 5241
Editorial Rooms	Empire 4111
Social Editor	Empire 3311

NO. 241—SEVENTY-EIGHTH YEAR | VICTORIA, BRITISH COLUMBIA, SUNDAY, SEPTEMBER 20, 1936 | FORTY PAGES

REJECT ARBITRATION Pacific Coast
Longshoremen Turn Down Proposal to Mediate in Working Pact—Page 18

LEADERS IN DEADLOCK
Celtic and Rangers Draw in Scottish League Soccer Match — Page 14

Takes U.S. **FISCHER WINS CROWN**
Golf Championship on 37th Green After Sensational Battle — Page 13

TENSION IN ORIENT HEIGHTENED AS NEW INCIDENT DEVELOPS

Japanese Policeman Shot at Hankow as Chinese Garrison Surrenders Fengtai in Reparation For Previous Hostility — American Correspondent Roughly Treated

PEIPING, Sept. 19 (AP). — Surrounded by Japanese troops, the Chinese garrison at Fengtai surrendered that North China railroad centre today, as tension between the two Governments was heightened by a new "incident." The slaying of Niwajiro Yoshioka, a Japanese consular policeman at Hankow, assertedly by a Chinese, brought immediate orders from the Nanking Government for a thorough search.

Observers considered this latest expression of anti-Japanese sentiment would do much to nullify recent official expressions of friendly feeling between the two countries.

Although the Japanese embassy at Nanking asserted no protest would be made "until full information is obtained" from Hankow, Chinese circles there expressed belief the Japanese already had demanded dissolution of the Kuomintang (Nationalist) party in the city.

SHOT FROM BEHIND

The slaying of Yoshioka, reported shot in the back of the head while standing in a police box, coincided with the "surrender" of Fengtai to make amends for what the Japanese contended was an attack on a Japanese officer and his orderly by soldiers of the Chinese garrison.

In addition Col. Hsu Chao-Lin,

Continued on Page 6, Column 4

PREMIER SEES UPWARD TREND

Hon. T. D. Pattullo Will Visit Fraser Valley Communities Shortly

Premier Pattullo returned from a ten-day trip through British Columbia's interior, yesterday, to tell of smiling fruit lands, busy towns, and of the chemical wonders at Trail, where a new fertilizer plant is turning out 20,000 tons of soil dressing monthly practically from the fumes of metallurgical processing.

The Premier made arrangements to leave Victoria again in two weeks' time, to complete a tour of both sides of the Fraser Valley. After that the Government will settle down to preparation for the fourth session of the Eighteenth Assembly, timed for the end of October.

Speaking of his tour of a score of towns and communities of Okanagan and Kootenay ridings the Premier said:

CONDITIONS BETTER

"The whole country is looking very well, and decided progress is being made. At Trail they are turning out the equivalent of 80,000 tons of manure monthly from the new fertilizer plant. Chambers of commerce, councils and fair associations all report better business, and the whole Interior is looking prosperous."

The Premier spoke at several points; and visited the Interior Provincial Fair, at Armstrong, en route. He was accompanied by Ben Hethey, his private secretary.

SHIP'S ENGINEER FEARED DROWNED

G. K. Trueman Missed From Tugboat Near Pender Harbor—Search Made in Vain

VANCOUVER, Sept. 19 (?).—G. K. Trueman, thirty-three-year-old engineer of the tugboat General T'Co, was believed drowned today near Pender Harbor, about fifty miles north of Vancouver, according to reports received by British Columbia Police here.

Trueman was missed as the vessel approached Pender Harbor, en route to Frederick Arm for a boom of logs.

Capt. J. M. Butler turned the craft about but, failing to find any trace of the missing man, continued to Pender Harbor where he notified Constable E. W. Lockwood.

EXPLORER RETURNS HOME

SAN JOSE, Cal., Sept. 19 (AP).—Rev. Bernard R. Hubbard, S.J., University of Santa Clara's famed "glacier priest," returned home today from his tenth consecutive Summer of exploration in Alaska.

PAGE DIRECTORY

Comics	Page 23
Culbertson on Bridge	Page 6
Editorials	Page 4
Finance	Page 19
Jane Dixon	Page 23
Radio Programme	Page 22
"Rose of Soledad"	Page 11
Shipping and Travel	Page 18
Social Notes	Page 8
Sport	Pages 13, 14, 15
Theatres	Page 16
Women's Clubs	Page 7

DIES AFTER BOAT STRUCK

Daniel Olsen Drowned When Fishing Craft Hit by Coastal Steamer

VANCOUVER, Sept. 19 (?).—Daniel Olsen, of Vancouver, was drowned in Howe Sound, off Point Atkinson, today when he fell overboard after a fishing vessel in which he was returning to Vancouver from Watkins Bay with his father, Cornelius Olsen, and another man named Newton, was struck by an unidentified coastal steamer.

According to Constable Ward, of the British Columbia Police, stationed at Bowen Island, the crew of the fishing boat left Watkins Bay at 11:15 a.m. today for Vancouver in a heavy fog. As they came abreast Point Atkinson their boat was struck a glancing blow by the larger vessel.

SEARCH IS FRUITLESS

Constable Ward reported the rescued men told him the crew of the larger vessel launched lifeboats, while the elder Olsen and Newton put out in their dinghy but were unable to find any trace of young Olsen.

The police constable said the steamer towed the fishing craft to Cowan's Point, where he picked up the elder Olsen and Newton and brought them to Bowen Isand. They wil be sent to Vancouver tomorrow.

MAN BEATEN TO DEATH IN JAIL

Police Officers Charged With Murdering Suspect Being Questioned

UNIONTOWN, Pa., Sept. 19 (AP).—Attorney-General Charles J. Margiotti declared tonight an investigation showed that Frank C. Monaghan, hotelkeeper, was "barbarously and brutally beaten to death" while under questioning by officers in connection with the stabbing of a detective.

Two state troopers and a county detective are charged with murder in connection with Monaghan's death.

Monaghan, sixty-four, died last Saturday at detective headquarters.

TERRIBLY BEATEN

Doctors asserted Monaghan's nose and jaw had been broken, eleven ribs fractured and that his body was badly bruised.

Monaghan had been accused of stabbing County Detective John C. Wall, after being arrested for allegedly driving while under the influence of liquor on the night of September 11. Wall is in serious condition at a hospital.

The defendants, State Troopers Anthony Sanute and Stacey Gunderman and County Detective Wilbert Minerd, are free under a joint bond of $20,000.

Viennese Police Have Busy Year

VIENNA, Sept. 19 (AP).—One of every four Viennese was questioned by secret police and one in every fifty was arrested in the first six months of 1936.

The arrests numbered 42,000 and the investigations totaled 460,000. Police checked up on the suspected Nazi or Socialist activities of 37,000 residents of the capital.

The King Goes to Balmoral Castle

BALLATER, Scotland, Sept. 19 (CP-Havas).—The King and his brother, the Duke of York, arrived by train at Ballater today en route to Balmoral Castle in Aberdeenshire.

It will be the King's first visit to Balmoral since ascending the throne.

Tiny Car Becoming Popular in England

For $400 you can buy this little English automobile. It is eight feet long, three feet six inches wide and has a two and one-half horsepower engine. The gas consumption is eighty miles to the gallon. Its maximum speed is forty-five miles per hour and it can be garaged in the back yard. It is pictured alongside a standard sized automobile in London.

Sharp Cleavage on Policy Among Powers at Geneva About Status of Ethiopia

Locust Hordes Turned to Good Use by Chinese Magistrate

NANKING, China, Sept. 19 (AP).—Locust hordes may have been a plague to the ancient Egyptians, but for the resourceful magistrate of the interior Chinese Province of Hunan locusts have proved a means of obtaining often-promised relief funds.

Magistrate Mei Wei-Nan had his men catch enough of the insects alive to fill 3,000 sacks. He had the sacks carried to the provincial capital and in the Governor's office building one sack was cut open. Thousands of insects buzzed through the rooms and corridors.

Magistrate Mei got his relief funds.

Smaller Nations Feel Dangerous Precedent Would Follow Favoring Italy

LEAGUE LEADERS WANT MUSSOLINI

GENEVA, Sept. 19 (AP).—Little nations and big powers were aligned against each other tonight over the delicate question of whether the Ethiopian delegation to the League of Nations should be barred to placate Italy's Premier Mussolini.

At the League Council meeting today, preparatory to convocation of the annual assembly Monday, it was tentatively decided that the lesser of two evils would be to ban Ethiopia, authoritative informants said.

FEAR BREACH

Thus, diplomats of the larger powers said, powerful Italian cooperation in peace efforts could be obtained, while if the League flaunted an Ethiopian delegation before Italy, it was felt that the breach with Mussolini might be widened.

Continued on Page 6, Column 7

No Interference Is Expected With Aberhart Plans

Dominion Government Not Likely to Disallow Social Credit Legislation Passed at Recent Session Of Alberta Legislature—Two Acts Affecting Debts Particularly Abnoxious

(Special to The Colonist)

OTTAWA, Sept. 19. — The Dominion Government is inclined towards an attitude of non-exercise of Federal authority to disallow two acts passed at the recent session of the Alberta Legislature which lending institutions are challenging, although the Government's dicision is not final.

One act wipes out all interest on debts contracted in the province prior to July 1, 1932. Submissions being considered from trust, loan and mortgage companies claim that the legislation prohibits any debtor from repaying his debts except in ten annual instalments, the first three of which are to be 5 per cent of the debt, the next four 10 per cent, and the final three 15 per cent.

COURTS CLOSED

The other act closes the courts to all creditors endeavoring to exercise their rights unless a permit has been obtained from the Debt Adjustment Board appointed by the province.

"This matter is one of broad Government policy rather than one of strict law, and one of the major difficulties to be considered is that Premier William Aberhart has said if these acts are disallowed others will be substituted," a Government spokesman tonight said. "If we dis-

Continued on Page 2, Column 1

SETTLEMENT OF STRIKE HELD UP

French Textile Workers Refuse to Leave Mills Despite Previous Agreements

PARIS, Sept. 19 (AP).—Settlement of a strike paralyzing the French textile centre in the Vosges Mountains was held up tonight by the refusal of workers to leave the mills pending negotiations.

The Blum Government sent Marc Rucart, Minister of Justice to Epinal to arbitrate the 30,000 textile workers' demands for wage increases and collective bargaining agreements. Owners said most of the mills were still occupied despite previous agreements to evacuate.

As labor difficulties gripped several cities in widely separated sections of France, 1,000 unemployed marched on the city hall at Boulogne-Sur-Mer protesting failure of the Government to carry out promised increases in relief payments. Four hundred entered the city hall itself.

The Government's new labor difficulties were brought home to the capital itself by a strike of dairy workers in the nearby Marne department. A scuffle among workers occupying the plants resulted in one receiving a fractured skull from a fall.

PAYS $27,500 FOR VIOLIN

NEW YORK, Sept. 19 (AP).—Stradivarius violins are "moving" once more. Albert Spalding, famous native violinist, has just bought one. Spalding paid $27,500 for the "Artot" Strad.

Vast Stores Of Wine for German Party

BERLIN, Sept. 19 (AP).—All Germany was invited to a week-long party to drink up 5,000,000 gallons of German wine. An official command ordered "all Germans drink and be merry."

Processions of gaily-costumed "wine queens" paraded through Rhenish towns where drinks were offered freely to everyone in an effort to dispose of surplus wine left over from the last two vintages.

At Speyer, a historic stone fountain in the public square was filled with wine for the first time in years.

NOTED AVIATOR DIES IN CRASH

Campbell Black Killed When Planes Collide at Take-Off at Liverpool

LIVERPOOL, Sept. 19 (?).—Intrepid Thomas Campbell Black, who dared the shark-infested Tasman Sea, was dead tonight, victim of a prosaic airfield accident.

The dark-featured Black, who, with C. W. A. Scott, sped over the dangerous and heart-breaking flight from England to Australia to win the London-Melbourne air race and a beautiful actress wife, Florence Desmond, two years ago, died today after his plane crashed into a Royal Air Force machine while attempting to take off from the airport here.

The pilot of the Air Force plane was not injured.

TAXIING FOR TAKE-OFF

Both planes were taxiing for a take-off when the crash occurred. The wing of the R.A.F. machine cut through Black's plane, smashing the cabin and injuring the noted long-distance British flyer so seriously he died en route to hospital.

Veteran of the Royal Air Force, Black first sprang into prominence when he rescued Ernst Udet, German flyer lost in the treacherous desert country along the Nile River in 1931.

Today's accident occurred while tuning up his new plane for a dash to South Africa in the Johannesburg Jubilee flight.

EARTHQUAKE IN MALAYA

SINGAPORE, Sept. 19 (AP).—Malay States and the Straits Settlements experienced a sharp earthquake today, but no casualties or damage were reported.

Penang reported shocks lasting two minutes. Tremors continued for fifty seconds at Kuala Lumpur. Ipoh and Pehak also felt the shocks, but Singapore was only slightly affected.

SPRAY ALCAZAR RUINS WITH GASOLINE TO BURN GARRISON

Spanish Government Plans Terrible Expedient Following Failure to Dislodge Remnant of Rebel Force Holding Battered and Beseiged Fortress at Toledo

Fascists Have Encircled Madrid for Final Attack

(Copyright, 1936, by The Associated Press)

TOLEDO, Spain, Sept. 19.—Government officers, failing in today's attempts to rout surviving Fascists from the dungeons of the old Alcazar fortress, late tonight planned a new onslaught for early tomorrow. General Jose Asensio, commander of all Government forces in Central Spain, who is supervising the efforts to "mop up" the Fascists remaining in the dynamited citadel, instructed his men to prepare to spray the ruins with gasoline at 5 a.m.

Then, when an attack is made, he said, "the whole place will blaze up."

His orders for the dawn attack came after shot, shell and even smoke bombs had failed to dislodge the Fascists from the ancient stone buildings of the military school where they have been besieged for weeks.

DESPERATE FIGHTING

Fighting their way inch by inch behind a rolling smoke barrage, the Government militiamen rushed one after another of the Fascist "pillboxes" hastily fashioned from piles of jagged debris.

How many were still alive within the blood-spattered fortress no one on the outside knew, although militiamen said they thought at least 1,200 of the 1,700 besieged men, women and children had been blown to bits when two TNT mines were touched off Friday.

Those still alive kept up a bitter resistance, their hail of bullets

Continued on Page 6, Column 6

All-Time Record For Attendance Is Set at Fair

AN all-time attendance record was established at the Provincial Exhibition, W. H. Davies, director of attendance, reported when the fair closed last night. Throughout the week there were 33,238 paid admissions, against 29,367 for the seven days of the fair in 1935. This is an increase of 3,871. Yesterday 3,658 paid admissions were counted at the fair gates, compared with 3,636 for the same day in 1935. Aided by fine weather, each day of the fair saw an increase over the previous high in 1935.

PLANNED TO VISIT HERE

Viscount Rothermere, Publisher of London, Coming Back Next Year

"When I left England my intentions were to spend at least two weeks on Vancouver Island," Lord Rothermere, publisher of The Daily Mail, with its two million daily circulation, and a few other British publications, who was a passenger aboard the outgoing Ss. Empress of Japan yesterday afternoon, told newspaper men while the liner was lying at the dock here; "but I unfortunately discovered on the way that steamship and rail connections were such that I just couldn't spare the time on this occasion.

"I am coming back, though, next year to visit on the Island and incidentally to look at a timber property I bought back in 1910. The timber is located on or near Nimpkish Lake."

DRIVING FORCE

Viscount Rothermere, solid in appearance, gives interviewers the impression that he is a large man mentally as well as physically, with plenty of driving force to successfully finish the majority of business propositions he might enter into or start. He apparently preferred to ask questions rather than answer them, although when he was queried about any particular matter, he replied to them graciously enough. He knew considerable about Victoria, but appeared keen to know more.

Some of the questions he wanted answers to were: How many people lived in Victoria? Was it a healthy city? How did the newspapers get along? What were the industries of the Island? Did the seat of Government mean anything to Victoria as a source of employment? Had the Island any good roads? It was a great place for fishing, he had heard, but did the salmon run in

Continued on Page 2, Column 2

Plan Treaty Of Mutual Assistance

BERLIN, Sept. 19 (CP-Havas).—Preliminary parleys looking to a mutual assistance pact between Germany and Japan are under way in Berlin, Havas News Agency said today it had learned from diplomatic sources.

The parleys were said to have been conducted between Joachim von Ribbentrop, new German Ambassador to London, and the Japanese Ambassador.

Noted Publisher Is on Way Round World

LORD ROTHERMERE

ONE of world's most widely-known newspaper magnates, passed through Victoria yesterday on his way to the Orient. He owns extensive timber limits on Vancouver Island and expects to return here for a two-weeks' visit next Summer.

VICTORIA VITAL DEFENCE POINT

Must Be Developed as Air And Naval Base, Says Hon. Ian Mackenzie

HALIFAX, Sept. 19 (?).—Halifax on the Atlantic and Victoria on the Pacific "are the two strategic points of the Dominion in any plan of armed defence," Hon. Ian Mackenzie, Canadian Minister of National Defence, said in an interview here today.

"Should the United States become involved in a war with some other nation Canada must be in a position to prevent establishment of a submarine or air base on her coasts," the defence minister continued. "Otherwise," he declared, "she becomes a billigerent, according to the International Code."

Canada, he said, has no thought of any aggression, "but must be in a position to fulfill her obligations as regards neutrality."

In the opinion of the minister any programme of defence for Canada must be centred mainly on air and naval units.

Today, Mr. Mackenzie visited Eastern Passage air base and other defence locations in Halifax and environs.

Eastern Hurricane Turns to Sea After Ravaging Coastline

Eight Persons Dead and Fifteen Missing After Storm Sweeps Over Eight States—Heavy Property Damage Left in Wake

NEW YORK, Sept. 19 (AP). — A hurricane swirled northeastward over the Atlantic off Massachusetts tonight, bound for oblivion at sea. The coasts of eight states had felt its fury, but only eight persons were known to be dead. Fifteen were missing.

There was heavy property damage along the shores of North Carolina where the low pressure area struck Thursday night. Virginia, Maryland, Pennsylvania, New Jersey, New York, Rhode Island and Massachusetts, Connecticut escaped the blow.

SMALL BOATS SMASHED

Most of the property damage was sustained by small boats anchored in shallow waters along the coast. They were smashed to bits or beached, high and dry, by the winds as high as 100 miles an hour.

The small loss of life was attributed to the work of the Government Weather Bureau, which since September 10 had watched the progress of the hurricane from its point of origin in the West Indies and issued repeated warnings of the storm's movement.

The greatest loss of life was in the sinking of the fishing steamer

Continued on Page 2, Column 4

DODGES STORM OVER ATLANTIC

Zeppelin Hindenburg Passes Over Nova Scotia After Passing Around Gale

HALIFAX, Sept. 19 (?).—The giant Zeppelin Hindenburg was believed to be safely nearing the United States coast tonight after having dodged a terrific hurricane that left a trail of death and destruction along the Atlantic seaboard.

The Sambro lightship, off Halifax harbor, reported an "aircraft" had passed over going in a westerly direction. The report to the Marine Department here did not say whether the craft had been seen or heard but stated it had "showed a rocket" as a signal of its position. No more definite information was given by the lightship before her operator went off duty for the night, but in Halifax the "aircraft" was believed to be the Hindenburg.

BOUND FOR LAKEHURST

After crossing the Atlantic the Zeppelin, bound for Lakehurst, N.J., was reported off the coast of Newfoundland this morning. She was taking her course from Cape Race and passed over St. Johns in the afternoon.

Later the big dirigible passed over Harbor Grace airport, where Harry Richman and Dick Merrill were awaiting favorable weather to fly the Lady Peace back to New York.

The Hindenburg had experienced no difficulty up to that time and her commander planned to keep northward until he got on the short side of the hurricane then whipping up the gulf of the St. Lawrence.

WESTERN CITIES LOSE POPULATION

Thirteen Smaller and Six Larger In 1936 That at Time of 1931 Census

OTTAWA, Sept. 19 (?).—Western cities lost population between 1931 and 1936, it was shown today in preliminary census reports.

Of nineteen western cities, thirteen showed a smaller population in 1936 than in 1931, and six showed increases, several of them small.

Population of the larger cities, with 1931 figures in brackets follow: Winnipeg, 215,602 (218,785); Edmonton, 85,676 (79,197); Calgary, 83,304 (83,761); Lethbridge, Alta., 13,520 (13,489); Medicine Hat, Alta., 9,590 (10,300); Moose Jaw, Sask., 19,732 (21,299); Regina, 53,389 (53,209).

FOG AT VANCOUVER

VANCOUVER, Sept. 19 (?).—Many Vancouver residents today left their automobiles at home as the first heavy fog of the season lay over the city.

Visibility extended in several blocks by 9 a.m., however, and traffic was not affected.

COATS FOR FALL

Months ago fashion authorities predicted that tweed would be in popular demand for Winter coats . . . and now they are here . . . tweeds that are the very pick of the Scotch and English looms. Patterns that scintillate with color and brightness. Some tailored with all the smartness of a man's ulster and others trimmed with furs of a quality in keeping with the cloth itself. Every garment tailored with a regard for minute detail of lining and cut to please the most discriminating taste.

Tweed coats without fur trimming from **$17.50**

Tweed coats trimmed with fur from **$25.00**

Dress coats of rough or fleecy material. Fur trimmed. From **$25.00**

Tweed Skirts

Plain colors or tweed patterns. New wrap around styles, box pleats, kick pleats . . . styles to suit every individual preferance. Prices from

$3.95 to $5.95

HATS

Velours, felts, English tweeds, velvets . . . styles of charm and individuality to wear with every day-time or evening ensemble. Prices

$2.95 to $8.95

Scurrah's

728 YATES STREET Limited

B.C. SCHEME IS BEING WATCHED

Dr. Hermann Robertson Says Medical Men Interested in Health Act

Dr. Hermann H. Robertson returned to Victoria yesterday from a visit to Eastern Canada, reporting all medical men were watching British Columbia's progress with health insurance.

Dr. Robertson made his first official tour as president of the Canadian Medical Association. With Dr. T. C. Routley, general secretary of the organization, he attended the provincial meetings of the Colleges of Physicians and Surgeons of Prince Edward Island at Charlottetown, of Nova Scotia at Halifax, of New Brunswick at Bathurst and of Alberta at Calgary.

The local doctor explained that one of the leading questions discussed at these meetings was that of federation of all provincial associations. He thought each association would have to work out its own problems. Each has its own study group looking into the matter. Dr. Robertson believes the federation will eventually come about.

NATIONAL VIEWPOINT

"When all the medical men of Canada are in one national body, it will be much easier to discuss questions of national health, such as cancer. As it is now, every provincial association enjoys its own autonomy. As a body we could look upon these questions from a national viewpoint instead of from a provincial one."

Dr. Robertson said the money raised in the King George V Silver Jubilee Cancer Fund campaign would be soon turned over to the medical association. This will be used for the establishment of X-ray centres throughout the country, where cancer cases could be studied and where every person with the faintest suggestion of cancer could go for the opinion of experts.

Woman Struck on Head by Unknown Man on Fort Street

A woman, whose name could not be immediately ascertained, was admitted to St. Joseph's Hospital shortly after 10 o'clock last night suffering from brain concussion.

Apparently she had been struck on the head by a man following an altercation on Fort Street, near Cook Street. Police said they were unable to secure complete details owing to the condition of the woman.

Police stated they do not think the purpose of the attack was robbery, as the woman's purse was found on the sidewalk close to where she had fallen.

EASTERN HURRICANE SWINGS OUT TO SEA

Continued from Page 1

Long Island in Delaware Bay. Three men are known to have drowned and four are missing. At first it was feared that forty-two had been lost when the vessel capsized following shifting of the cargo.

DEATHS ELSEWHERE

Three persons were known to have been killed in Pennsylvania and one perished in Maryland.

Another German aviation activity unhampered by the storm was that of Lufthansa, the trans-Atlantic airplane which sent its motorship Schwabenland right through the gale to anchor at Port Washington, N.Y.

From the Schwabenland, Tuesday, will be catapulted a flying boat which will head across the Atlantic to the Azores.

It was visiting day at an asylum and a patient sat with his wife. Finally the wife glanced at the clock. "How late it is?" she said. "I must be going."

The patient turned to an attendant. "Is that clock right?" he asked. "Quite right." "Then what's it doing here?"

COAST-TO-COAST HIGHWAY NEEDED

Canadian Road Would Save Dominion Money, Says J. J. Seitz, Of Toronto

J. J. SEITZ

Canada is losing thousands of dollars annually to the United States because the Dominion has no coast-to-coast highway. This fact also discourages many Easterners from coming West, J. J. Seitz, Toronto, president of Underwood Elliott Fisher, Limited, manufacturers of Underwood typewriters, said yesterday on his arrival at the Empreess Hotel. He was paying a combined holiday and business visit to Victoria.

Mr. Seitz smilingly remarked he had not yet rid his eyes of the Prairie road dust or recovered from the severe jolting he received driving across the continent.

Greater opportunities are presenting themselves to the youth of today than ever before, Mr. Seitz contends. A youth's future pretty well deepends upon himself.

Red Cross Preparing For Active Campaign

Workers Are Now in the Field, But Actual Canvass For $15,000 Fund Will Open Next Thursday With General Appeal

The name "Red Cross" is universally recognized as an international agency through which and from which help, in times of distress, disaster, in war and in peace, can be depended upon. The Red Cross has been the symbol of mercy throughout the civilized world for many years and its work stands as a monument to its originators.

"No other organization commands the reverence and respect of nations as does the Red Cross. It has carried on unselfishly in the interests of humanity without thought of race or creed and has pushed its front line into the outposts of the Empire in its mission of mercy, without consideration of cost.

No institution or organization can function to its fullest efficiency without the necessary funds and if the Red Cross is to live up to its history and its responsibilities in Victoria, it is imperative that the work shall obtain the interest and the support of a greatly increased number of people.

WORKERS READY

Commencing next Thursday morning, the campaign for funds will be officially opened and citizens of Victoria will have the privilege of contributing to the work of the Red Cross. Corps of workers are now in the field doing special work in this effort to raise $15,000. Year after year, the Red Cross has postponed its plans to inaugurate a general appeal for funds throughout the province, but officials state that further delay might be fatal in view of the now pressing needs.

The task of completely covering the city is a large one and much organization has been necessary to insure everyone an opportunity to contribute to the cause of the Red Cross. Volunteer workers have responded to the invitation to assist and the city has been divided into sections, with teams and team captains in charge of each section.

DEAN IS CHAIRMAN

Very Rev. Cecil S. Quainton, Dean of Columbia, is chairman of the campaign advisory committee, and of the appeal he says:

"In asking your help, we invite you to share in the beauty of a work that day by day lifts thousands of discouraged lives to a plane on which new meaning and purpose may be found. If may be a woman in a lonely cabin in the northern wilderness helped through that hour of need that only a woman can understand, or a disabled soldier in hospital cheered by friendship and material comforts, or a homeless man given shelter and food—all of these, and many others, make up the composite and compelling picture which we would ask you to visualize as you consider your subscription. Only one has to put oneself in the sufferer's place to feel instinctively the urge to generous giving".

CORPS OF WORKERS

It would of course be impossible to conduct such an extensive campaign without outside aid, and Hugh Birch-Jones, provincial commissioner, has been fortunate in obtaining such prominent citizens as Herbert Anscomb, M.P.P.; Mrs. Alfred Carmichael, Stewart G. Clark, Mrs. J. Hebden Gillespie, T. J. Goodlake, A. T. Goward, Mrs. J. Grimison, J. W. Hudson, Alderman Dr. J. D. Hunter, E. W. McMullen, C. H. O'Halloran, G. H. Stevens and W. T. Straith on the campaign's advisory committee.

Listen to this, Bessie, said Mr. Tubb: "This article states that in some of the old Roman prisons that have been unearthed they found the petrified remains of the prisoners."

"Gracious!" exclaimed his wife. "Those must be what they call hardened criminals."

SAN FRANCISCO HOTEL Stewart

DOWN TOWN

On Geary St. just above Powell—Close to the principal Stores and Theatres.

MODERATE RATES

Without Bath Beginning $1.50 | With Bath Beginning $2.50

EXCELLENT MEALS

Breakfast .25, .35, .50—Luncheon .50 (Sun. .65) — Dinner .75 (Sun. .85)

Send for Folder—gives complete Tariff, describes points of interest

Chas. A. & Margaret Stewart, Proprietors

GENERAL ELECTRIC Magic Tone RADIO

MODELS FROM **$39.50** EASY TERMS

JAMESON ELECTRIC, LTD.

1121 Douglas St. E 1171

RADIO ENGINEERS DEMANDED

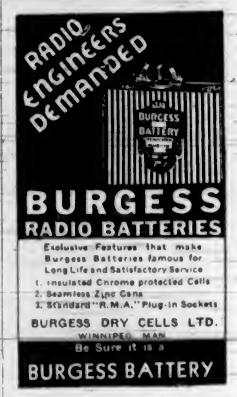

BURGESS RADIO BATTERIES

Exclusive Features that make Burgess Batteries famous for Long Life and Satisfactory Service

1. Insulated Chrome protected Cells
2. Seamless Zinc Cans
3. Standard "R.M.A." Plug-in Sockets

BURGESS DRY CELLS LTD. WINNIPEG, MAN.

Be Sure it is a BURGESS BATTERY

NO INTERFERENCE IN ALBERTA ACTS

Continued from Page 1

allow these acts and Mr. Aberhart adopts a policy of substituting others there is no telling how long such a situation might go on."

Precedents in the last eighty years show the procedure under the British North America Act in disallowing provincial legislation is by passing an order in council and not by legislation at session of Parliament. If a private member introduced legislation for disallowance of provincial legislation, it would not get very far, Parliamentary authorities agree.

The Government might shelve the question temporarily by referring to the courts the question of validity of the province to pass such legislation, but adoption of this course appears doubtful.

Tactically a Liberal Administration is not in the best position to intervene in what are claimed to be provincial rights. Sir Oliver Mowatt won out on that position in Ontario as a Liberal Provincial Premier, and a Manitoba Liberal Ministry was successful on a similar issue with a Government of Sir Charles Tupper.

PLANNED TO VISIT HERE

Continued from Page 1

the rivers entering harbors on the West Coast of Vancouver Island?

Turning the tables on his would-be interviewers wherever he goes, the same as he did while the liner was here, Viscount Rothermere will undoubtedly have accumulated a store of knowledge before he gets half way around the world on a journey which he figures will take him four or five months.

"All the rumors as to any specific objective I might have in making this world tour at this time mean nothing," he stated. "I am on a holiday and not on business, secret or otherwise".

Of England, the great newspaper publisher said it was in good condition internally, but the threat of war is heavy at the present time. A Socialized France might very well lead to a European war; for neither Germany nor Italy will stand for the Socialization of that country.

Viscount Rothermere is accompanied on his tour by Harry Morrison, director of Associated Newspapers, London. They came out to Vancouver with Colin Brooks, editor of the Sunday Dispatch, who left the Mainland city yesterday on his return to London.

Quality Electric WASHER

BALLBEARING MECHANISM

TERMS: $5.00 PER MONTH No Interest

Beatty Washer Store

1609 Douglas St. G 7511

See the New "Aeroflame"

The gas-burning sawdust unit that has its own water jacket. Get one for your furnace or range.

Hall's STOVE WORKS LTD 1281 Government Street

Chronic Constipation

Medical science recommends bulk-producing agents for chronic, habitual constipation. Bulketts possesses five times the bulk-producing properties of Agar, and being processed with Cascara and Bile Salts, produces bulk with motility, forming a smooth moving mass. Satisfaction or money refunded by Vancouver Drug Co., 50c and $1.00

LIP-READING

Private Lessons by Appointment DAY Trial Lessons Free NIGHT

B. S. H. TYE

Muller-Waile Teacher's Certificate

Phone E 9578 2631 Douglas St. Phone G 2519-10 40 and 6 30-7 30

BATCHELOR'S PURE FOOD STORES

SELF SERVICE—POPULAR PICK & PACK—JAMES BAY GROCERY

See Friday's Colonist for **Week-End Specials**

Anniversary SALE Values

This week we complete our first year in business and this, our First Anniversary Sale, is put on as a mark of appreciation for the splendid encouragement and support we have received during the past twelve months. During the year we have met hundreds of this store's regular customers and since we have got to know their requirements we have now placed on sale the items we think will be of most general appeal. Many of these sale values are described below, and in addition scores of other items will be shown in our windows during the progress of the sale. We urge you not to miss seeing these "Window Specials."

PORCH PAINT

A good, durable Paint for floors or porches. Paint that will stand lots of hard wear. In the popular grey shade only.

QUARTS at 69c

HALF GALLONS at $1.29

CLEAR VARNISH

This dependable quality Clear Varnish is made by the makers of the famous "Miracle" Varnish. Use it for floors, linoleum, or furniture.

Quarts 79c

GOVERNMENT TESTED

SCALES

The handy platform-type Scales that should be in every kitchen. It weighs accurately, by ounces, up to 25 lbs. Sale Price

$1.69

Interesting Values in Electrical Goods

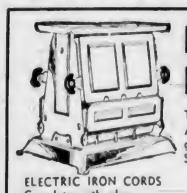

TURN-A-SLICE TOASTERS

A really handsome Toaster that combines beauty with utility. Fully guaranteed. Complete with cord. Sale price $1.79

ELECTRIC IRON CORDS

Complete with plug. Sale price 25c

SANDWICH TOASTERS

You have always wanted one of these handy utensils for the kitchen. Here is one at a price everyone can afford $1.98

ELECTRIC IRONS

A good quality Iron that will give long and satisfactory service. Fully guaranteed. Sale price for $1.59

BIT BRACES

Bought by us at an exceptional price, we are therefore able to offer them at a remarkable saving. Ball bearing: 10-inch sweep.

Standard Plain 59c

Standard Ratchet 98c

AUGUR BITS (Made by Irwin). Inexpensive Bits that will give every satisfaction. A good range of sizes to choose from. Each 25c

EXPANSIVE AUGUR BITS. Large size. Another striking value at $1.35

Kitchenware Special Values

WHISTLING TEA KETTLES

Made of solid aluminum. Let us explain how this handy little Kettle will easily save its cost in a few weeks when used on electric stove or hot plate. Sale price

85c

Cups and Saucers

White, fluted Cups and Saucers which were originally bought to sell at 9c. Now on sale . . .

6 Cups and Saucers for **23c**

VACUUM BOTTLES

In response to numerous requests we have obtained another shipment of the same bottles we sold earlier this year. A reliable bottle that keeps liquids hot or cold. Excellent value at **29c**

9c Counter

This counter loaded with low priced kitchen items will be one of the features of our Anniversary Sale. Here are some of the 9c items. Vegetable Graters, sets of Measuring Spoons, strong Hammer Handles, Paring Knives, Butcher Knives, Pocket Knives, Varnish Brushes, japanned and aluminum Salt and Pepper Shakers, kitchen Flour Shakers, aluminum graduated measure Bread and Cake Tins, Cookie Sheets, and a host of other items.

TEA KETTLES

Attractive red and ivory enamel Tea Kettles that will give years of service and always look well in the kitchen. Sale prices:

MEDIUM SIZE for 98c

LARGE SIZE for $1.09

DISH PANS

Oval shape, and good quality three coat ivory and red enamel Dish Pans on sale at an exceptionally low price **89c**

TUMBLERS

Light weight plain glass Tumblers. Neat shapes and very specially priced at

6 for 19c

AXES

Full 3½-lb head and good, strong hickory handle. A real man's Axe. Sale price

98c

HAND SAWS

Hand: little Saws that are ideal for household use. 16 inches long. Sale Price, for **65c**

NAIL HAMMERS

Full one pound drop forged head. A very serviceable Hammer for household use. Sale price

69c

PINS AND CLOTHESLINE WIRE

STRONG CLOTHES PINS—Spring type. Package of 3 dozen 10c

GALVANIZED CLOTHESLINE WIRE—In 50-foot lengths, connected 50-foot coil 17c

Potato Ricers

Sturdily-made Ricers that will retain their shape no matter how long they are used. Sale Price 19c

Oil Burners and Ranges

With the recent addition of the new "Kresky" Oil Burner . . . a type of burner for range or furnace which has never before been shown in Victoria . . . we are able to offer every home the right kind of cooking and heating equipment for every need.

We also carry the famous "Aetna" Oil Burners in two models. Standard model at $39.50. De Luxe model at $47.50. Both prices include complete installation in your kitchen range. Also shown is the complete line of 13 new models of the "Burbank" Ranges. The name "Burbank" stands for utmost in quality, beauty and all-round range value. They are made by Canada's foremost range foundry. Prices, on easy terms, from

$43.50 to $138.50

1418 DOUGLAS ST.

COAST HARDWARE

From Early Morning Till

late at night we are at your service to fill prescriptions and supply sickroom and invalid requirements.

Motorcycle Delivery

BROAD AT FORT — McGill & Orme — PHONE G ARDEN 1194

PRESCRIPTION CHEMISTS

ANNOUNCEMENT

On Monday and Tuesday (Sept. 21 and 22), at 8 P.M., a Public Demonstration and Lecture on Stenotypy will be given at the Victoria Stenotype Coaching School. Those young men and women who seek success in the business world (and their parents) are cordially invited. Remember the date.

MONDAY AND TUESDAY—8 P.M.

AT THE

VICTORIA STENOTYPE COACHING SCHOOL

ARCADE BUILDING • PHONE E9824

POLICE CHIEF APPEALS FOR CO-OPERATION

Children Must Be Given Every Consideration—Favors School Patrols

MOTORCYCLE SPEEDING NOT TO BE TOLERATED

"It is true that the remedy lies in other hands than the police, but it is to the police the public looks in the last resort to insure a proper observance on the part of road users of such laws and regulations as are passed in the interest of road safety," stated Chief Thomas Heatley, yesterday, in reference to the quiet but persistent safety campaign that has been conducted by the Victoria police department during the last three weeks.

"We appeal to the public as a whole to co-operate with the department throughout the year. Only with this co-operation can the department hope to make this city known for its safety."

SCHOOL PATROLS

That children going to and from school must be given every consideration by motorists, motorcyclists and bicyclists is imperative, the chief points out.

In his opinion children should be safeguarded at busy crossings, near schools, by adult patrols which are carefully selected and trained in traffic control. Such patrols should be available to give regular service for short periods on every school day.

While Chief Heatley realizes the most effective safety measure is the presence of a constable at school intersections, he explains not enough constables are available for the work, and whenever one is detailed to this, it means taking him off other important work.

ADVISES LECTURES

"In some communities a police officer gives lectures on road safety to children, but I think it would be better if a school teacher, well versed in traffic problems, should assume this responsibility," the chief stated. "A form of road safety should be given in every school, and instruction should be accompanied by practice, given at an early age."

Motorcyclists have been the subject of many complaints to police lately, and Chief Heatley has declared that those found speeding throughout the city or threading their way through other vehicles in a reckless manner, will be prosecuted.

"These are dangerous practices and have been the cause of far too many accidents. Accordingly, such infractions of traffic regulations must cease," he concluded.

GIVE SUPPORT TO NEW GROUP

WASHINGTON, Sept. 19 (AP).—The John L. Lewis "rebels" who were suspended from the American Federation of Labor received pledges of support from two sources today.

The International Typographical Union, meeting in convention at Colorado Springs, sent a promise of "moral and financial support" to the Lewis Committee on Industrial Organization.

The California State Federation of Labor voted unanimously to support the C.I.O. It formally opposed the action of the American Federation of Labor's executive council in suspending ten unions affiliated with the C.I.O. for "rebellion."

The International Typographical Union was not one of the ten suspended unions because it was not formally affiliated with the Lewis Committee although the I.T.U. president, Charles P. Howard, is secretary of the Lewis group.

List Prepared Shows Total of Bonds Held With Interest Rates

City Comptroller and Treasurer Completes Statement Before Leaving to Join Mayor Leeming On Interest Reduction Journey to London

VICTORIA'S financial delegation will seek refunding of bond issues payable in London only up to the amount of $4,849,339.97, it was announced yesterday by D. A. Macdonald, city comptroller and treasurer. He will leave tomorrow to join Mayor David Leeming at Sicamous on their journey to financial centres to place Charles S. Henley's financial scheme before bondholders.

In London the amount payable at 4 per cent is $2,227,702.11. Bonds totaling $2,621,637.86 are payable at 4½ per cent. Additional bonds held there are payable in London and Canada and in London, Canada and New York at higher rates of interest. The delegation hopes to secure consent of bondholders to accept interest of 4 per cent or lower and an extension of the term of the bonds.

The following itemized statement of $12,656,222.21 worth of Victoria bonds in hands of the public, itemized on a basis of their interest percentages, was prepared by Mr. Macdonald:

4 PER CENT

Where Payable—	Outstanding	Held by City
London	$3,039,470.52	$ 811,768.41
London and Canada	1,014,226.67	76,593.36
London County, New York	--------	--------
Canada, New York	--------	--------
Canada	--------	--------
Total	$4,053,737.19	$ 888,361.77

4½ PER CENT

Where Payable—	Outstanding	Held by City or Unsold
London	$3,102,114.13	$ 480,476.27
London and Canada	445,000.00	121,000.00
London County, New York	415,000.00	120,000.00
Canada, New York	--------	--------
Canada	618,000.00	471,000.00
Total	$4,580,114.13	$1,192,476.27

5 PER CENT

London	$ --------	$ --------
London and Canada	200,000.00	200,000.00
London County, New York	--------	--------
Canada, New York	665,000.00	131,000.00
Canada	2,381,100.00	355,000.00
Total	$3,246,100.00	$ 686,000.00

5½ PER CENT

London	$ --------	$ --------
London and Canada	834,000.00	14,000.00
London County, New York	893,000.00	9,000.00
Canada, New York	400,000.00	115,000.00
Canada	644,100.00	56,600.00
Total	$2,771,100.00	$ 194,600.00

6 PER CENT

London	$ --------	$ --------
London and Canada	550,000.00	19,200.00
London County, New York	26,608.93	2,000.00
Canada, New York	--------	--------
Canada	425,000.00	13,800.00
Total	$1,001,608.93	$ 35,000.00

TOTALS

Where Payable—	Outstanding	Held by City or Unsold	Balance in Hands of Public
London	$ 6,141,584.65	$1,292,244.68	$ 4,849,339.97
London and Canada	3,043,266.67	430,793.36	2,612,473.31
London County, New York	1,334,608.93	131,000.00	1,203,608.93
Canada, New York	1,065,000.00	246,000.00	819,000.00
Canada	4,068,200.00	896,400.00	3,171,800.00
Total	$15,652,660.25	$2,996,438.04	$12,656,222.21

ESTABLISHED 1901

Angus Campbell & Co Ltd

1008 GOVERNMENT ST.

Fall Fashion Leader

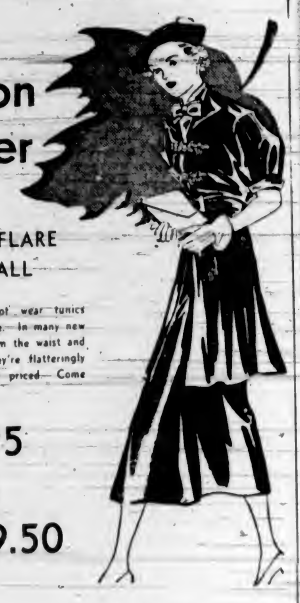

TUNICS FLARE FOR FALL

Don't say you cannot wear tunics until you've seen these. In many new fabrics, they flare from the waist and slim your hips. They're flatteringly styled and moderately priced—Come in and see them.

$12.95 to $29.50

SEE! The New "Golflex" Dresses

They're DISTINCTIVE!

They're DIFFERENT!

Federal Deputy Minister Retires

OTTAWA, Sept. 19 (P.).—Retirement of Thomas Magladery from the Civil Service was announced today following organization of the new Department of Mines and Natural Resources.

Captain Magladery was deputy minister of immigration. The department now is merged in the larger Department of Mines and Natural Resources.

Titania's Palace Comes to Victoria . . . by Dowell's

Year in and year out there are articles of almost priceless value shipped in and out of Victoria, and the job of transportation, packing and shipping is entrusted to Dowell's. A striking example occurred last week. Sir Nevile Wilkinson's "Titania's Palace" arrived in Victoria and will be displayed at the Hudson's Bay Company store from September 18 to October 14. It was moved and unpacked by Dowell's.

Dowell's consider it a compliment to be entrusted with such a work of art. There is nothing like "Titania's Palace" in the world . . . therefore, it is practically priceless. It contains over 4,000 objects d'art and examples of tinicraft. Many of them date from the fourteenth century. Sir Nevile Wilkinson spent twelve years in its construction and it represents more than thirty years' work on the part of his colleagues. That the public appreciates Sir Nevile's effort in creating "Titania's Palace" is shown by the fact that more than $300,000 has been raised for crippled children's hospitals. The funds obtained in Victoria go to the Solarium at Mill Bay.

Expert Packing

There are pictures, glassware, china, silver, furniture, etc., in your home which are as priceless to you as Sir Nevile Wilkinson's "Titania's Palace" is to the world. Therefore, when you move . . . why not let Dowell's expert packers handle everything. They are the type of men to whom you do not have to say "Be Careful." They have been packing other people's valuables for thirty years and they know exactly what to do.

Storage Warehouse

Dowell's Safety Storage Warehouse on Wharf Street is a place you can leave surplus effects with every confidence they will be in perfect condition when you ask for their return. There are special dust-proof, damp-proof, moth-proof rooms for the storage of rugs and upholstered furniture. It is a thoroughly modern storage warehouse enjoying the lowest insurance rate for any similar building in Victoria. Storage rates are moderate—ask for particulars.

Telephone G 7191 for Information About Moving to All Parts of the World

DOWELL'S

MOVING PACKING STORAGE

Offices and Safety Storage Warehouse

1119 WHARF STREET

COLLEGE OPENS DOORS MONDAY

Students to Start Autumn Studies at 9 o'Clock Tomorrow Morning

PROFESSOR P. H. ELLIOTT

Victoria College will open for the Autumn session at 9 o'clock tomorrow morning, when 170 students file into the assembly hall to be addressed by the principal, Prof. Percy H. Elliott. Prof. Ira Dilworth, of the University of British Columbia, and Struan Robertson, president of Victoria College Alma Mater Society.

At least twenty more registrations are expected within the next week. Last September 213 students registered. Of the 170 at college, more than one-third will take second-year studies. Very few this year registered for partial courses, the majority planning to complete full studies in the various subjects.

Slight changes have been made in the curriculum. Canadian history has been divided into the history of Canada proper and a detailed study of Western Canada. Provision has been made for the study of Economics I and Economics II in the first year. Trigonometry will be studied before Christmas, instead of later on next year.

ELEVEN BOYS BURNED ON LIME GUIDE LINES

OKMULGEE, Okla., Sept. 19 (AP).—Five members of the Okmulgee high school team and six members of the Wetumka football team were being treated tonight for burns believed caused by unslacked lime used in marking the high school football field.

The most seriously burned was Billy Richards, sixteen, who was taken to the hospital.

WAS LONG RESIDENT OF NANAIMO DISTRICT

NANAIMO, B.C., Sept. 19 (P.).—John Matthews, resident of this district for the past forty-five years, died at his home at Northfield, near here, today.

Matthews was born in Wales seventy-eight years ago.

He is survived by his widow and one daughter here. There are also five grandchildren and nine great grandchildren living in British Columbia.

JOHN J. BURNS IS CALLED TO REST

Veteran Newspaperman Succumbs At Residence Here—Funeral Monday Morning

John James Burns passed away very suddenly yesterday at the family residence, 3701 Craigmillar Avenue, aged seventy years.

Born in Oban, Scotland, Mr. Burns spent most of his life in the United States, where he was a well-known newspaperman with The Brooklyn Eagle, St. Louis Post-Dispatch and the old New York Globe until his retirement eight years ago since when he had made his home in Victoria. Prior to his journalistic career Mr. Burns was a railway dispatcher with the Baltimore & Ohio Railway and was an active member of the St. Andrew's and Caledonia Society during his residence in the United States.

FUNERAL RITES

Mr. Burns is survived by his widow at the family residence. Funeral services will be conducted tomorrow morning at 9 o'clock in St. Andrew's Cathedral, where Rev. Father C. T. Albury will celebrate High Mass. Interment will be in the family plot in Royal Oak Burial Park. Prayers will be offered for the deceased this evening at 8 o'clock in Sands Mortuary Chapel.

Mr. Burns was a member of the Third Order of St. Francis, and a devoted member of St. Andrew's Cathedral until last February, when his activities were transferred to the Sacred Heart Church, Lake Hill.

Obituary

LUTZ—Rev. J. A. Gaudette conducted the committal services in Ross Bay Cemetery yesterday morning for Samuel James Lutz, who passed away in Port Angeles last Tuesday. The following were the pallbearers: George J. Brady, E. McQuade, William Bevis, R. Chester and T. Wakeman.

CARMICHAEL—Funeral services for Mrs. S. Carmichael, aged sixty-five years, who succumbed to a heart attack on Friday at the Willows Fair, will be conducted tomorrow afternoon at 2:30 o'clock at Hayward's B.C. Funeral Chapel. Interment will be made in the family plot in Ross Bay Cemetery. Mrs. Carmichael is survived by four brothers, Samuel, Henry, Esquimalt, Thomas and John Henry, Winnipeg, William James Henry, in Alberta, and one sister, Mrs. Johnston, in Ireland.

LEMMAX AND AMOS—The double funeral of Mrs. Eleuthera Doak Lemmax and Mrs. Frances Ann Amos, who passed away on September 18, will take place on Wednesday at 2:30 o'clock at Sands Mortuary Chapel. Rev. E. W. Horton will officiate and the remains will be laid at rest in Royal Oak Burial Park.

RALPH—In the presence of relatives and many friends, the funeral of John Eddy Ralph, who passed away on Wednesday, took place yesterday afternoon. Rev. A. D. Reid, D.D., conducted the service, during which Mrs. S. M. Morton rendered the solo "Safe in the Arms of Jesus," and the congregational hymn sung was "Jesus, Lover of My Soul." The many beautiful floral tributes received bore testimony to the popularity of Mr. Ralph. The following acted as pallbearers: F. B. Ralph, Carl Allison, William Ralph, J. Bray, P. Ralph and T. Ralph. The remains were laid at rest in Ross Bay Cemetery.

HAWLEY—Many friends attended the funeral of the late Frank W. Hawley, which took place on Saturday afternoon. Rev. N. E. Smith conducted the service, during which the hymns "Sun of My Soul" and "Hark, Hark My Soul" were sung. Interment was made in Colwood Burial Park with the following as pallbearers: Bro. H. Eastman, Bro. P. McLean, Bro. W. Duncan, Bro. T. Hubbard and Bro. T. Neville, all members of the I.O.O.F., and S. W. Blackmore. The I.O.O.F. service was conducted at the graveside by Noble Grand, Bro. T. Neville, and Chaplain C. Hastings.

Joseph Rose

Optometrist

1013 Government St

Phone E6014

G 4044 G 4044

ALL FIR MILLWOOD

$5.00 For 2 Cords No. 1 Fir Millwood

Heavy Slabs $3.50

Inside Fir Blocks $4.00

Colwood Wood Co

C. D. SHAW—BRUCE LOW

728½ Fort Street

ANNOUNCEMENT - - -

REESE BURNS STUDIO

OF THE SPOKEN WORD AND DRAMATIC ART

Special Course in Shakespearian Drama

1828 OAK BAY AVENUE PHONE G 2115 REOPENS OCTOBER 1

Immediately After the Fair

A Complete Showing of the New 1937 Westinghouse Radios in Our Showrooms

McLennan, McFeely & Prior

1106 GOVERNMENT STREET PHONE G 1111

SIDNEY HOTEL

SIDNEY, B.C.

CHICKEN DINNERS SERVED EVERY DAY - - - - - 75c

Know the Thrill of Saving Money

SHOP AT YOUR NEIGHBORHOOD

PIGGLY WIGGLY

(Canadian) Limited

6 STORES TO SERVE YOU

SALE OF Odd China Cabinets

OLD ENGLISH JACOBEAN OAK

Regular $59.00. For **$39.00**

HANDSOME WALNUT CABINETS

Regular $47.50. For, only **$35.00**

Regular $42.50. For, only **$29.00**

Regular $40.00. For, only **$27.50**

Terms Arranged

Standard Furniture Co.

FURNITURE SPECIALISTS 737 YATES

The Daily Colonist

Established 1858

Limited Liability

The Colonist Printing and Publishing Company, J. L. Tait, Managing-Director

Subscription Rates by Carrier and by Mail in Districts Contiguous to Victoria, Served by Colonist City Carriers:

Yearly	$12.00
Monthly	1.00

All subscription rates payable in advance. Mail subscribers are requested to make all remittances direct to The Daily Colonist.

Subscribers in ordering change of address should be particular to give both old and new address.

Subscription Rates by Mail:

To Canada, Great Britain, the United States and Mexico, except districts as above:

Yearly	$6.00
Half-Yearly	3.00
Quarterly	1.50

Sunday, September 20, 1936

MAKING DEBT EASIER

The National Employment Commission's idea of how to promote employment is by inducing home-owners to go into debt. It proposes, and the idea has the blessing of the Dominion Government, that property owners should be able to borrow from the bank, on their simple note of hand, without any endorsing signature by another person, sums of money to renovate their homes. Now if people have followed the practice of thrift they have the money for this purpose, or if they have not they allow their homes to go unrepaired. The plan is that if you want any sum up to $2,000 to improve your home you go to a bank. If the banker is satisfied that what you propose is within the Government's requirements you secure the money by signing a note. There no security, no endorser, no lien is given on the house.

This plan seems easy enough, but it is a departure from practices which in older times were reparded as essential to prosperity and happiness. It is a summons to a section of the people to get into debt. It endorses a reversal of banking practice of the past, and, presumably to bring this about, the Bank Act will have to be amended. The Government stands behind the borrowers to the tune of 15 per cent of the sum borrowed. In other words, that percentage will be made good should the people who borrow repudiate the loan to that extent. It is a system of bounsing the repair of houses, and if it can be done in the case of property owners, why not in any and every other case? Otherwise it is legislation that discriminates. It makes the property owners a favored class; provides them with easy credit; puts a discount on thrift, and places the banks in a position of being losers, for it is conceivable that more than fifteen per cent of the amount borrowed, and guaranteed by the Government, will never be repaid. If Ottawa were better informed of conditions within municipalities, where so many property owners are losing their homes because of excessive taxation, it is doubtful if it would give its blessing to a policy which encourages home-owners to go farther into debt.

SPIRITUAL IDEALS

Where spiritual ideals govern man's conduct there is concern about the values of life, not about its duration. When Matthew Arnold said that "Conduct is the word of common life, morality is the word of philosophical disquisition and righteousness is the word of religion," he drew distinctions which lose their usefulness in the tests of living. The fact is, as experience shows, that conduct, morality and righteousness are inter-related; if one is neglected the others suffer. In determining life's purposes it is essential to ascertain its truest values, and these always point the moral that practice is higher than profession and conduct above creed. Unchanging beliefs, except those that are based on the eternal verities, are unnecessary to right conduct. They are the fingerposts across the desert of life, but the goal of Christian endeavor is reached by treading in the Master's footsteps. It is on the way that the values of life are determined, and when they are set up as ideals there is no more worry or concern about how long existence on earth may last.

There is a straining in many minds to get a glimpse around the corner, to see what the future has in store, to find out what will happen in the way of success or failure, of happiness or sorrow. This straining has to do with life's fortunes and not at all with its purposes. Those who interpret their experiences in the light of philosophy are ever brought face to face with the stern terms on which life is shared, on the pitiless way it may deal with hopes, on its liability to a sudden ending. This conception is based on life in contact with the world of time and sense, and without recognition of supernatural powers. In this way full use cannot be made of life, for it is confined to thoughts, aims and aspirations that are obsessed with the temporal. On the other hand, the highest range of service and achievement is found in the world of spiritual realities that does not measure the years by the time it takes to die, for by such measure, as Shelley said, "Our whole mind is thus an education of error." Life, indeed, has activities which take no thought of time but which measure it as having possibilities capable of continual development, and not as a prelude to death without hope.

The most precious thing to infuse into the measure of living is the true values of life, that spiritual vitality that will enable all human powers to be put to their best use, that will guide them to their proper end by fixing the conditions by which life can be expended in service to God, and that means in service as well as to our fellow men. It is not possible, otherwise, to attain the grace of an ever-developing life in which the years become the measure of expanding opportunity. In that way the future can be faced boldly because it is met with the courage of an invincible faith. Life becomes disciplined, strong, clean and more abundant. There will be ideals in it, and these are the necessary equipment of every eager mind, and these ideals, if they are spiritual, will control thoughts and determine conduct, as well as shaping character. The whole man will become what conduct, morality and righteousness can make him, and that is one who has the fullest appreciation of the ultimate purposes of life.

Without spiritual ideals there is moral insensibility, for there is lack of that incentive which lifts the zest in life above the temporal. There is a cessation of moral progress, there is forfeiture of ideals and the vision that is the spring of true desire is darkened. This is where the Christian has immense moral advantage over the unbeliever, or those who are apathetic to spiritual realities, for every Christian has before him ever the desire to make Christ the model of his conduct and the norm of his character. Every effort that is made in this direction gives some endowment of grace and sets its mark on character development, even the effort to be worthy of the ideal brings its own satisfactions in loyalty, in discipline and in conduct above reproach. "I was not disobedient to the heavenly vision," wrote the Apostle. In saying this he bore witness to the power of an ideal accepted in the utmost faith and made the dominant motive of life. Recognition of this fact, that there are issues that are universal and eternal, makes the ideal become the real.

The Ideal Man was presented to the world as an example that all can copy. The wonder of that Man is that the Ideal he set forth appeals to men, women and children of all races and all ages. "What shall I do to inherit eternal life?" is the cry in all hearts, consciously or subconsciously. The answer is in the words of the Ideal Man: "Thou shalt love the Lord they God with all thy heart, and with all thy soul and with all they strength and with all they might, and thy neighbor as thyself." By following this precept life's truest values are discovered, and there is a growing recognition of the nobility that can be brought into the scheme of living. The ideal can then become the direct motive and the purpose of life, the controlling force of all we have and are. In pursuit of it there is progress in spiritual perception, there is the realization that man's worth lies in his eternal life, a life in which the Heart of All things surges ever upward—eternity in time and God in man. There is nothing that can take the place of such a conception and give so great happiness. Implicit reliance on the everlasting resurections of His love, and a life directed by conduct, morality and righteousness in this faith and this hope, sets time's measures to the music of the spheres.

EDUCATION FOR MARRIAGE

Educational courses are more and more in these latter days tending towards what is known as preparation for life, and they are designated by the term, vocational. A weakness in what is being done in this respect is drawn attention to by Dr. J. H. Putman, the senior public school inspector in Ontario, who points out that when schoolgirls are questioned about their future, almost invariably they express the desire to enter some calling that will afford them economic independence. In spite of this, the actual fact of the situation is that some 80 per cent of these girls will be married before they are thirty years old.

Dr. Putman admits that the girls are right in their desire to be placed in a position to win their economic independence, but they are receiving instruction mainly designed to prepare them for this end, and there is neglect of training in the sort of life which the majority of them are destined to lead. Preparation for marriage is about the last thing thought of in schools; there are no courses in home-making and motherhood. It is true that domestic economy is taught, but where is the teaching relating to household economy, to home decoration, dress, hygiene, nursing and music, all matters which have a bearing on home-making. Marriage is the most popular career of womanhood, and the training for it is neglected in large measure. The desire to have in the background the idea of economic independence and to be prepared to achieve it, if necessary, is all very well, but there is something even more important, and that is the making of good wives. At present in the majority of cases marriage is entered upon lightly without any preliminary preparation. That is where the schools are not educating girlhood sufficiently and hardly educating them at all for what will be the mission in life of the majority. Dr. Putman is right; school courses require a good deal of emendation.

INSPIRATION

For art and learning and friendship,
Where beneficent truth is supreme,
Those everlasting cities
Built on the hills of a dream.

For all things growing and goodly
That foster this life, and bred
The immortal flower of wisdom
Out of the mortal seed.

But most of all for the spirit
That cannot rest nor abide
In stale and sterile convenience
Nor safety proven and tried.

But still inspired and driven
Must seek what better may be
And up from the loveliest garden
Must climb for a glimpse of the sea.

—Bliss Carman.

The Weather

Meteorological Office, Victoria, B.C., at 7.00 p.m., September 19, 1936.

SYNOPSIS OF WEATHER CONDITIONS

Pressure is falling over this province, and rain is falling in the Rupert district, while fine weather with moderate temperature prevails in the Okanagan and Kootenay.

Fine moderately warm weather is reported on the Prairies.

PRECIPITATION AND TEMPERATURES

(Precipitation for twelve hours to 5.00 p.m.; temperatures for twenty-four hours.)

	Rain	Min.	Max.
Victoria	--	45	59
Nanaimo	--	48	66
Vancouver	--	48	56
Kamloops	--	48	70
Prince George	.32	48	58
Estevan Point	.06	54	60
Prince Rupert	.52		54
Atlin	.06	46	50
Dawson	--	40	48
Seattle	--	52	70
Portland	--	58	78
San Francisco	--	54	68
Spokane	--	50	80
Los Angeles	--	62	78
Penticton	--	42	--
Vernon	--	45	--
Grand Forks	--	42	78
Nelson	--	42	77
Kaslo	--	47	--
Cranbrook	--	40	75
Calgary	--	40	74
Edmonton	--	44	70
Swift Current	--	42	72
Prince Albert	--	48	68
Qu'Appelle	--	36	72
Winnipeg	Trace	54	70
Moose Jaw	--	40	76

FRIDAY

Minimum	45
Maximum	58
Average	52
Minimum on the grass	41

Weather, fair; sunshine, Sept. 19, 3 hrs. 48 mins.

5.00 P.M. WEATHER REPORTS

Victoria—Barometer, 30.08; wind, S., 4 miles; fair.

Vancouver—Barometer, 30.08; wind, SW., 4 miles; foggy.

Kamloops—Barometer, 30.06; calm; fair.

Prince George—Barometer, 29.98; wind, S., 12 miles; cloudy.

Prince Rupert—Barometer, 29.84; wind, SE., 18 miles; raining.

Estevan Point—Barometer, 30.08; calm; fair.

Tatoosh—Barometer, 30.10; wind, W., 4 miles; cloudy.

Portland—Barometer, 29.94; wind, NW., 10 miles; cloudy.

Seattle—Barometer, 30.02; wind, NW., 12 miles; cloudy.

San Francisco—Barometer, 29.92; wind, W., 14 miles; clear.

Note and Comment

By Anon.

School home-work is taboo as a subject on our street just now. At least, while George is around. It all started simply enough, but it would take a league of nations to settle it now, I'm sure.

I merely mentioned to George that I knew a family that had sat up until 2 a.m. one day making an economic map of South America—you know, where you tie on copper for mines, panama for hats, and bits of whisk-broom straw for quebracha, whatever that is.

"You don't know the half of it," said George, glowering back at me, and fishing out of his pocket a crumpled piece of paper. "Here, read that," he demanded.

"The circumference of the wheels of a truck are five feet six inches, and six feet, respectively. If I start with the valves of a fore and a hind wheel at the bottom, how far shall I have gone when next they are in the same position at the same instant?" I read.

"Something to do with factors, isn't it?" I suggested.

"How far shall I have gone?" George snorted, ignoring my suggestion. Then: "Factors nothing. I took my car to it. And how far do you think I went? Eight miles—to Colwood, that's all! Even then the valves were not in the same position at the same instant, but my gas was low," he shouted.

"And now, tonight, this one," he rumbled on, producing a second slip of paper. I read it.

"Four bells begin tolling at the same time, and continue at intervals of 24, 30, 36, and 48 seconds, respectively. How often will each bell have tolled when all again sound at the same instant?'

"I still think it has something to do with factors," I ventured.

"Factors, my eye. I'm going to do it with real bells. Come over at 7, and I'll show you," George thundered. Then he drove around the corner of the street with two wheels on his car in the air, a fore and hind wheels they were.

There was an air of unnatural calm at George's house that evening when I rang the bell. Did I say bell? How I hate that word! Mrs. George, and the children, Clarissa, Eddie and Tom, were out of sight. What I took to be an alumnae meeting of the bell ringers club was already in progress in the living room. Taciturn, intent individuals they were, with each a hand-bell in one hand and a stop-watch in the other, sitting grouped around the room on chairs and divans. It felt like a wake.

I was elected recorder; to count the number of rounds, you know. George introduced the ringers. The Twenty-four Second Bell was slight and grey-haired, and old enough to have known better. The Thirty Second Bell was young, and overconfident, I felt. The Thirty-six Second Bell was lanky, with a tendency to bag at the knees. George was the Forty-eight Second Bell. There was a strange wild gleam in his eyes.

You have no idea of what a commotion can be caused by a tenor, treble and two miscellaneously cracked bells in a small living room, unless you have tried it. It's shocking. I stopped my ears as the ringers went into a preliminary practice jangling.

"Everybody ready? Then—toll!" commanded George, suddenly.

Four bells clashed out together with the most confounded noise I have ever heard. The suspense then was terrible. You know how you wait for the second shoe to drop in a hotel-room? This was far worse. It was an eternity before the twenty-four second bell pealed again. Then the thirty-second, the thirty-six second, and the forty-eight second, in succession. Weakly, I scored round one on George's card. Then it began all over again!

I've read of men being tortured by a single drip of water dropping on their bare heads until they went mad; or of men waiting for a rattlesnake to drag a small rock over the desert sand to their stake; or people waiting for a time-bomb to go off. Only, this was infinitely worse. Death would have ben a merciful release, I felt.

It sounded like a representation of the Last Summons played by a village stock company. Oddly, too, it created an atmosphere of unreality, in which I kept expecting Jacob Marley's ghost to fade-in beside me on the chesterfield. After unmentionable agonies, all bells clashed together in one stupefying final discord. Mechanically I marked the last round.

I have forgotten the number of minutes it took, because just as George was announcing the result, Clarissa came in with tea and buns.

"Mother took us over to Aunt Clara's Dad. And, by the way, you need not bother about that sum. The bells, you know. Aunt Aunt Clara did it for me in a minute. You take the least common multiple," said Clarissa.

I did not wait for tea. I felt that George would like to be left alone, for a while. I went straight home and unscrewed the doorbell, the telephone bell, and then threw the alarm clock into the ashcan. My nerves are still much upset, but I'm saving a Christmas card for George. It begins: Ring out, Wild Bells. But I'd like to murder the man who wrote it!

WILL DISCUSS COAL MINING

J. O. Nicholls, Nanaimo, to Be Guest Speaker at Rotary Luncheon

CLUB CALENDAR

MONDAY — Gyro Club, luncheon meeting, Empress Hotel, 12:15 p.m.

TUESDAY—Kiwanis Club, luncheon meeting, Empress Hotel, 12:15 p.m.

THURSDAY—Rotary Club, luncheon meeting, Empress Hotel, 12:15 p.m.

FRIDAY—Capital City Commercial Club, luncheon meeting, Empress Hotel, 12:15 p.m.

J. O. Nicholls, Nanaimo, vice-president of the Vancouver Island Chamber of Mines and Commerce, will lead a discussion on "Coal Mining" when he appears as principal guest and speaker at the luncheon of the Rotary Club on Thursday. Following his address, Mr. Nicholls will answer questions about the coal mining industry.

"World Affairs" is the topic to be discussed by Rev. J. B. M. Armour, Toronto, general secretary for Canada of the British and Foreign Bible Society, at the luncheon meeting of the Gyro Club tomorrow.

H. Despard Twigg, secretary-organizer of the Vancouver Island Provincial Association, will speak on "Problems of Vancouver Island's Future," when he appears as guest speaker at the regular luncheon meeting of the Kiwanis Club on Tuesday.

The Capital City Commercial Club will meet for luncheon on Friday.

Letters to the Editor

No letter to the Editor will be inserted except over the proper signature and address of the writer. This rule admits of no exception. No letter should exceed 500 words in length.

OUR DEFENCELESS COAST

Sir,—Many letters have appeared under the above heading, but it seems to me that none of them touch the most urgent or vital point. Just now the danger looks like a world war, but if we pass that most of the correspondents seem to fear some greedy country needing land and resources would attack us and hints have been cast at Japan, and I do not wonder at that considering her actions for the past twenty-five or thirty years. But as I read what the British-Israel Society is saying and listen over the radio, if they are not indulging in mere sensation for the money they get out of it, then it is their purpose to set the whole of the rest of the world against the British and so bring about the Armageddon. But when I listen to T. McInnis and the Youth Action Forum they convince me that there is a vast army of what they call Communists which is rapidly increasing, determined upon a bloody revolution; but they do not tell us why or what they hope to gain by the same, or if they are the same kind as is mentioned in the Fourth Chapter of the Acts of the Apostles. These things we ought to know something about, but it seems to me to be the aim and object of these people to provoke and incite some of the most desperate of the hungry to acts of violence that they may have excuse to urge the Government to shoot them down and terrorize the rest. They often speak of the horrible condition of the people of Russia, but do not say anything about the worse condition of Japan. I have just received a book on the Eastern menace. I have not read much yet, but a few quotations in the first few pages are enough to make one gasp.

None of your correspondents seem to rely upon religion in any way for defence. But what is religion? That is a question. And who are the religious people, and how shall we know them from others? The other Sunday I heard Dean Quainton give out the text, "Fear not, little flock," etc. But who are the little flock? When I was quite young I heard of some people who lived near known as "Close Baptists," who believed they were the only people who would be saved—theirs "A little garden walled around a little spot of hallowed ground." When I was among the Bible Students it was the faithful followers of Pastor Russell. A Seven-Day Adventist preacher I was well acquainted with, said it was those who keep the seventh day Sabbath. The Apostle Peter said, "Of a truth, I perceive God is no respecter of persons," etc. Now, it seems to me, that our greatest danger is already in our own country, and if all the Communists were shot would we be any better off. Who would take their place? Some would have to do so. So it seems our first line of defence would be to get into a proper understanding among ourselves and get harmony and unity amongst ourselves, then we might be able to repel an invader if he attempted to overcome us.

Dr. Clem Davies says we shall have a great change by the sixteenth; I am not losing any sleep over it. I listened to him a good many years. Mr. Erkman says man cannot improve his condition until Christ comes, which he expects soon, but we expected it when the Franco-German War was on in 1870-71, and many times before that. We had a lady on Woolaston Street some years ago who wrote a book under the title "Helots." If I remember it right she described what she thought would happen if He came and landed at Hyde Park, London, and I do not think He would get better treatment if He came to Victoria at the present time.

ALFRED WIGGS.

Old Esquimalt Road, Victoria, B.C.
September 15, 1936.

"That caps the climax."

"Doesn't the climax ever go bareheaded, pa?"

MOONRISE AND MOONSET

SEPTEMBER

Time of moonrise and moonset (Pacific standard time) at Victoria, B.C., for the month of September, 1936.

Date	Rises	Sets
1	6.38 p.m.	5.51 a.m.
	(Full Moon on 1st)	
2	7.02 p.m.	7.18 a.m.
3	7.27 p.m.	8.35 a.m.
4	7.54 p.m.	9.58 a.m.
5	8.24 p.m.	11.18 a.m.
6	9.17 p.m.	12.36 p.m.
7	10.08 p.m.	1.44 p.m.
	(Last Quarter on 7th)	
8	11.08 p.m.	2.47 p.m.
9	0.17 a.m.	3.30 p.m.
10	1.27 a.m.	4.36 p.m.
12	3.16 a.m.	6.00 p.m.
13	3.44 a.m.	6.20 p.m.
14	4.13 a.m.	6.38 p.m.
15	5.58 a.m.	8.38 p.m.
	(New Moon on 15th)	
16	6.9 a.m.	8.12 p.m.
17	6.58 a.m.	8.36 p.m.
18	8.12 a.m.	9.01 p.m.
19	10.18 a.m.	7.29 p.m.
20	11.20 a.m.	8.02 p.m.
21	12.20 p.m.	8.42 p.m.
22	1.14 p.m.	9.20 p.m.
23	2.02 p.m.	10.38 p.m.
	(First Quarter on 23rd)	
24	2.44 p.m.	11.36 p.m.
25	3.18 p.m.	
26	3.45 p.m.	0.48 a.m.
27	4.14 p.m.	2.02 a.m.
28	4.38 p.m.	3.21 a.m.
29	5.04 p.m.	4.45 a.m.
30	5.27 p.m.	6.04 a.m.
	(Full Moon on 30th)	

The Meteorological Observatory, Gonzales Heights, Victoria, B.C.

The Observation Car

BY THE EDITORIAL STAFF

Louis Without Trouble

Tuesday night, at Madison Square Garden, Joe Louis, the "Brown Bomber," goes on the "spot" again as he continues his comeback campaign towards the heavyweight throne against a rough and rugged youngster, Al Ettore, of Philadelphia. In a news dispatch the other evening which came into the office Ettore was blowing off that he was not afraid of the Detroit negro and would knock him into somebody's lap at the ringside. Well, to me it sounds like Jack Sharkey talking, for if Ettore goes past the seventh round he will be a lucky man. True, the Philadelphian has beaten Leroy Haynes, California negro, three times, after real tough battles, but I don't think for one minute that Haynes is in the same class as Louis and the boys. So, folks, it will be Louis about the fifth round and don't say I didn't tell you. Another thing before I go on two weeks' vacation, Tony Canzoneri will whip Jimmy McLarnin when they meet in New York October 2 just as decisively as he beat him last time out.—J.D.

• • •

Not in Our Time

There will come a time, according to W. A. F. Balfour-Browne, president of the Royal Microscopical Society, of London, when the world will be full of women and there won't be a single man. The scientist, whose theory has aroused comment throughout the world, contends that women will soon find out they can do without men, and, what's more, they will discover a way to rid the world of the male species.—S.T.

• • •

Internationalists

I've known Victoria men so worried over the state of Europe this year that they have positively refused to mow their lawns. Things got so bad in Spain, they wouldn't carry in the wood. Sparks from the Nazi anvil lit fires in their minds, but not in their grates. They shunned "The Secret Patrol" and the Fall Fair because Palestine was uneasy, or Townsend was denied. Worriers. And what did it get them? Even a Cheops may be wrong, and he campaigned on work and wages!—S.G.

• • •

Ribbons for Lunch

Jenny, the foster-mother of two Cheviot lambs at the fair, caused an uproar along sheep row the other day. Jenny saw three brightly-colored ribbons on the edge of her stall and chewed them contentedly. An exhibitor in an adjoining stall, who had just put down the ribbons to care for his charges, turned around and saw the red ribbon disappearing. The owner of the goat had to give up his own ribbons to replace the lost ones, but Jenny looked so sorry he didn't punish her. The neighbor, however, didn't give Jenny a chance to gobble up more.—W.J.H.

• • •

In Days of Yore

Reminiscenes by those of mature years are often well worth listening to. A Gyro Club officer remembers an afternoon at old North Ward School when an intrepid youth, armed with an enormous umbrella purloined from a Chinese vegetable wagon, climbed into a shaky tower that surmounted the building. With a brave shout the lad plunged to earth, clinging with both hands to the umbrella handle. Fortunately, it actually acted as a parachute, and the boy landed at the principal's feet with a sprained ankle. Fully equal to the occasion, the teacher administered a good thrashing and nailed up the door leading to the tower. . . . A City Hall official loves to recall old days in the British navy when sailors were given stiff sentences for silent contempt and other offences that were often imaginary on the part of officers. He remembers a captain who was so "hard boiled" that he actually hated himself. When putting on his tie or shaving in the morning, the skipper often drove his fist through a mirror at his own reflection. . . . Bill, the Broad Street barber, is famed for his wit. But sometimes it embarrasses his good wife. While she was entertaining visitors in their new home, Bill made the following remark about the house they had just left: "You know, we lived eight years in the old home. I did not know there was no bath tub until we moved." . . . New cross-word puzzle words: Oomph, the sound of a tuba when the middle valve is pressed. Tashivate, to answer without listening to the conversation. Paloodle, unnecessary information given out at a travel office.—G.B.

Tonight at 5 o'Clock

Over the Columbia Network

First of the 1936-37 Ford Sunday Concerts

The popular Ford Symphony concerts heard every Sunday evening last Winter come back to the air for the 1936-37 season tonight at 5 o'clock. Next Sunday and succeeding broadcasts will be heard from 6 to 7 p.m. Along with world-renowned conductors who will be heard during the season are many celebrated stars of the concert and operatic stage. These include such famous artists as Mischa Elman, Kirsten Flagstad, Gladys Swarthout, Jose Iturbi, Richard Crooks, Jascha Heifetz, Lily Pons, Vladimir Horowitz and Nelson Eddy. Tune in this programme today at 5 o'clock and you will want to hear it regularly each Sunday evening.

Get Ready for Winter Driving

Battery Recharging

The Summer season is easy on your battery with its long hours of daylight driving. The Winter is the hardest time, and right now you should have your battery tested. Battery Recharging ..... 75¢

Change to Lighter Winter Oil Now

Change to a lighter grade of oil for both motor and transmission at this season. It makes starting easier, it is easier on your battery, your car runs better.

Headlights and Brakes Tested

National Motor, Ltd., is an Official Headlight Testing Station. Come in for a free test and see if your headlights are in proper focus. Have brakes tested too. Both are essential for Winter driving.

Car Heaters

We offer you a selection of five different varieties of hot-water car heaters. They heat the car to the right temperature with hot water direct from the radiator. Prices, completely installed, are from $10.90.

National Motor Co., Ltd.

Ford and Lincoln Zephyr Cars

819 YATES STREET

IN DEVELOPING C-I-L PAINTS

CANADIAN INDUSTRIES C-I-L LIMITED PAINTS

WE STRESSED QUALITY AND SATISFACTION

Men's Winter Walstcoats

Made From Remnants of Overcoatings—Our Prairie Visitors Are Taking These Back Home Each..... 1.98

"THE WAREHOUSE"

1110 Government Street 1470 Douglas Street

Tides at Victoria

SEPTEMBER

Time of tides (Pacific standard time), at Victoria, B.C., for the month of September 1936.

Date	Time H't	Time H't	Time H't	Time H't
	H. M. Ft.	H. M. Ft.	H. M. Ft.	H. M. Ft.
1	1.16 8.2	8.35 2.8	15.22 7.8	20.55 5.0
2	2.15 7.9	9.13 3.2	15.37 7.6	21.48 4.2
3	3.22 7.7	9.50 3.9	15.58 8.0	22.35 3.4
4	4.36 7.2	10.28 4.8	16.24 8.3	23.30 2.8
5	5.15 6.8	11.00 5.7	16.50 8.5	.....
6	6.27 2.4	6.18 6.8	11.32 6.5	17.20 8.7
7	1.27 2.2	10.40 7.2	11.43 7.1	17.51 8.8
8	2.27 2.0	.....	.....	18.25 8.5
9	3.32 2.1	.....	.....	18.20 8.2
10	4.35 2.2	14.25 7.9	18.02 7.7	20.58 7.8
11	5.36 2.4	14.20 7.6	18.05 7.2	22.38 7.8
12	6.30 2.8	14.52 7.7	18.18 6.4	22.50 7.2
13	7.18 3.2	15.00 7.6	20.08 5.8	.....
14	0.58 7.2	7.34 4.7	14.58 7.5	20.40 5.1
15	1.58 7.2	8.30 4.2	14.50 7.8	21.10 4.3
16	2.46 7.0	9.03 4.7	14.37 7.7	21.45 4.0
17	3.41 6.8	9.26 5.2	15.10 7.8	22.22 3.6
18	4.45 6.7	9.51 6.8	15.26 7.9	23.02 3.3
19	6.16 6.6	10.07 6.3	15.42 8.0	23.45 3.1
20	.....	.....	16.05 8.1	.....
21	0.30 2.8	.....	16.32 8.1	.....
22	1.20 2.8	.....	16.10 8.2	.....
23	2.10 2.8	.....	16.20 8.2	.....
24	3.04 2.8	.....	16.40 8.1	.....
25	3.58 2.8	.....	16.36 7.7	.....
26	4.52 3.3	13.53 7.3	18.15 7.1	21.37 7.2
27	5.50 3.2	13.23 7.3	18.45 6.2	22.25 7.4
28	6.37 2.4	13.20 7.5	19.18 5.2	.....
29	0.14 7.5	7.20 3.8	13.35 7.8	19.54 4.2
30	1.46 7.6	8.00 4.3	13.52 8.1	20.42 3.2

The time used is Pacific standard for the 120th Meridian west. It is counted from 0 to 24 hours, from midnight to midnight. The figures for height serve to distinguish high water from low water. Where blanks occur in the table, the tide rises or falls continuously during two successive tidal periods without turning.

The height is in feet and tenths of a foot, measured from the average level of low water.

To find the depth of water on the sill of the Esquimalt drydock, add 18.8 feet to the height of high water as above given.

To find the depth of water on the sill of the Bonnefoy drydock add 20 feet to the height of high water as above given.

Bacchanalian version: A man is as oiled as he reels.

SUNRISE AND SUNSET

SEPTEMBER

Time of sunrise and sunset (Pacific standard time) at Victoria, B.C., for the month of September, 1936.

	Sunrise	Sunset		Sunrise	Sunset
1	5.20	6.58	16	5.50	6.25
3	5.21	6.54	17	5.52	6.23
3	5.22	6.52	18	5.53	6.21
4	5.24	6.50	19	5.54	6.19
5	5.26	6.48	20	5.56	6.17
6	5.27	6.46	21	5.57	6.15
7	5.29	6.44	22	5.59	6.13
8	5.28	6.42	23	6.00	6.10
9	5.47	6.40	24	6.02	6.08
10	5.42	6.38	25	6.03	6.06
11	5.43	6.36	26	6.04	6.04
12	5.45	6.34	27	6.06	6.02
13	5.46	6.31	28	6.07	6.00
14	5.48	6.29	29	6.09	5.58
15	5.48	6.27	30	6.10	5.56

The Meteorological Observatory, Gonzales Heights, Victoria, B.C.

Cranleigh House School

FOR BOYS

The Oak Bay Day School. Preparatory and High.

C. V. MILTON

Cadboro Bay Road B 8014

STOCKER'S SECURITY STORAGE LTD.

VICTORIA'S FINEST FURNITURE • • WAREHOUSE MOVING-PACKING

PHONE G 8181

FIFTY YEARS AGO TODAY

From The Daily British Colonist of September 20, 1886:

Good Shooting.—At the recent meeting of the Dominion Rifle Association, E. Dewar, junior, who points was the winning score with the Martini rifle at 200, 500 and 600 yards for the Governor-General's prize. On Saturday last, at Clover Point, Bomb, John C. Newburn, B.C.R.A., made twenty-two points with the Snider rifle at the same distances, his score being thirty-five points at 200 yards, twenty-nine at 500, and thirty-one at 600. This is pretty "tall" shooting.

Hudson's Bay Railway.—Yesterday's cable advices were received from Hugh Sutherland, president of the Hudson's Bay Railway Company, that financial arrangements had been completed for the immediate commencement of the construction of the Hudson's Bay Railway; that the shipment of rails for the work was then in progress and that he will sail for Canada on Sunday, accompanied by the chief engineer of the road, Mr. Shelford.

Personal News.—Sir Edward Watkin left Montreal on September 11 for Victoria. Sir Charles Tupper has been seriously ill at Ottawa, but is now much improved. Robert Pittock, son of Henry L. Pittock, one of the owners and business manager of the Portland Oregonian, died at Cannonsburg, Pa., last night. Senator Leonard of London, Ont., returned to the city last evening from his trip to San Francisco. He is accompanied by his friend, Cyrus Woodman, of Boston.

Mysterious Blast on Queen of Pacific in 1886 Took Six Lives

Fourteen Men Injured in Hold of Vessel Loading 1,000 Tons of Coal at Nanaimo for San Francisco Fifty Years Ago

By GEORGE BONAVIA

FOURTEEN men were injured, six of them fatally, in a mysterious blast that shook Ss. Queen of the Pacific on July 29, 1886, while she was being loaded at Nanaimo with 1,100 tons of Island coal for San Francisco. Although many theories were advanced, the cause of the terrific explosion was never ascertained.

Just as the first few lumps of coal from the last railway car were being dumped into the ship's hold, there was a thunderous explosion that shook the ship from stem to stern. Those injured were James Johnson, W. H. Allison, W. Parle, A. Rabee, James Coffee, August Johnson, Hans Hanson, Patrick Priestly, George Walsh, William Kade, H. Jackson, John McDonald, James Lion and J. Smith. The fourteen men were all trimming coal below.

Every man suffered from deep cuts caused by flying fragments of coal, extensive skin burns and loss of hair and eyebrows. One of the trimmers scrambled from the hold in a matter of seconds and dived into the harbor. He was rescued by a passing boatman.

STEWARDS TERRIFIED

In the after saloon, some 200 feet from the forehold, stewards were terrified by a hatch being blown off, furniture lifted to the ceiling and crockery being dashed to bits. The saloon instantly became thickly charged with coal gas and a thick coating of black dust.

Within two minutes of the blast, Capt. Alexander had three streams of water pouring into the hold, with its inflammable cargo. Every man on board was soon engaged in rescuing the injured coal trimmers. Many of the sufferers were writing in agony when brought on deck.

Willing hands speedily took the injured men to the Nanaimo Hospital, where they were made as comfortable as possible. An urgent telegraphic appeal was sent to Victoria for clean rags to be cut up into bandages.

DIED FROM INJURIES

Kade and Rabee died on July 31 from their injuries. Hanson breathed his last a few days later. An inquest was ordered into circumstances surrounding their death, but the coroner's jury was unable to determine what caused the sudden explosion.

Johnson, Priestly and McDonald passed away from burns and shock during the first week in August, bringing the death toll to six. Allison, Parle, Coffee, Jackson, and Walsh were reported progressing favorably, but were not considered out of danger. A court of inquiry into the mishap opened at Victoria on August 15, but the vessel had sailed for San Francisco, and Allison, Parle and Coffee were still in hospital at Nanaimo, unable to be present. Allison recovered and sailed for San Francisco on September 10, but the other two were still under treatment.

Although the terrific force of the explosion made the Queen of the Pacific tremble like a leaf, she sustained no damage. Sides of the hold were blackened, and the stanchions looked as though they had been in contact with fire. The fourteen men below at the time were unable to give any coherent account of what happened. One moment they were trimming coal; the next split second they were writhing in pain and choking in the foul air.

One officer aboard the vessel thought a dynamite cartridge had missed fire in the mine where the coal came from, and believed it had been accidentally loaded on the vessel and set off when the coal was descending through the hatch. Another gave his opinion that a large charge of unexploded black powder came aboard concealed in a lump of coal.

What actually caused the blast is open to conjecture. Those interested in the inquiry fifty years ago were unable to come to a definite conclusion.

Pendant and Necklace Special
Less Than Cost
See Window Display
F. W. FRANCIS
Jeweler 1210 Douglas St.

PRESENTATION OF AWARDS IS MADE LOCALLY

Public Schools Receive Trophies, Rolls of Honor and Certificates

OAKLANDS SECURES MAJOR VICTORIES

Massive silver trophies, high school entrance certificates and rolls of honor were presented during commencement ceremonies held in Victoria public schools, Friday afternoon.

Oaklands School, in charge of Robert H. McInnes, secured most of the major awards. They were: I.O.D.E. Cup, Nichol Shield, British Campaigners' Shield, Pro Patria Cup, Canadian Scottish Cup for rifle shooting, The Daily Times Cup for physical activities, The Daily Colonist Cup for senior Rugby, Curtis Cup for junior Rugby, Gyro Cup for lacrosse, senior basketball cup, senior football cup, senior boys' softball cup, and grand aggregate cup for school sports.

Visitors to the school included Lieut.-Colonel J. R. Kingham, Major S. Robertson, Lieut.-Colonel W. N. Winsby, Mrs. H. Ellis, Mrs. A. Wright, H. J. Ketchen, Clem A. Gill, Kenneth G. Drury and Charles "Chuck" Chapman.

GIRLS' CENTRAL

Guests at Girls' Central School included: Mrs. Reese Burns, who addressed the graduating class; Trustee Mrs. D. L. MacLaurin, Mr. and Mrs. George Jay, Trustee and Mrs. Kenneth Ferguson, Frank J. Sehl, H. A. Beckwith, and Mrs. A. C. H. Phipps and Mrs. J. W. Gibson, of the Women's Canadian Club.

Dr. Ewart Gee presented prizes at Margaret Jenkins School, with Mrs. H. L. Campbell and Mrs. J. R. Nicolson representing the Women's Canadian Club. The Margaret Jenkins trophy for the leading pupil was won by Stanley Hoffman, and Ronald Satterfield won the Canadian history award of the Women's Canadian Club.

Rev. W. R. Brown and Alderman James Adam were guests at Victoria West School. The Adam leader cup was won by A. Brown. The principal's prize for proficiency went to Ida Lalonde. A cup emblematic of girls' baseball championship, also went to the school.

Rev. G. A. Reynolds gave outgoing pupils a graduating message at North Ward School. Guests included Mrs. E. S. Baird and Mrs. H. D. Watson, of the Victoria Women's Institute, which organization presented the school with a number of sports sweaters. Principal W. H. Muncy was in charge. Junior football and junior boys' baseball cups were presented.

SIR JAMES DOUGLAS

Trustee W. C. Moresby, K.C., chairman of the city school board, gave the address at Sir James Douglas School. Other visitors included Mrs. S. J. Willis, Mrs. Archie Wills and Miss Marion Hosie, of the Women's Canadian Club; Miss Ilace Terry and Mrs. Pillar, of the Sir James and Lady Douglas Chapter of the I.O.D.E., and Mrs. D. P. W. Maunsell, of the Parent-Teacher Association. The Canadian Club presented to the school economics class a silver tea service and a dozen silver tea spoons. Senior girls' basketball trophy and the Empire Day senior cup were presented.

At South Park School, Mrs. G. Ingledew, president of the James Bay Parent-Teacher Association, presented sewing prizes to Frances Cullen and Patty Wilson. Vice-principal P. L. Bevan-Pritchard awarded signalling certificates to Cadets Douglas Collis and Norman Taylor.

Rev. A. deB. Owen presented the junior girls' basketball cup. Trustee John Wallace presented Betty Harris with a special Department of Education certificate for perfect attendance. Junior and senior folk dancing trophies were awarded the school.

Other silver trophies presented to schools included one for girls' grass hockey, Quadra Street; and Empire Day sports, junior, Quadra Street.

ANNOUNCE WINNERS OF CONTEST PRIZES

Winners of prizes in several of the contests held by organizations at the Provincial Exhibition at the Willows follow:

Mrs. Roy Gill, R.R. 2, Ladysmith, beautiful silver fox fur given by the Women's Auxiliary of the Royal Jubilee Hospital.

C. W. Hollyer, 708 Suffolk Street, table and lamp offered by the Sir Matthew Baillie Begbie Chapter, I.O.D.E.

Mrs. J. B. Hudson, 1485 Fort Street, china tea set given by the Canadian Daughters' League.

Mrs. J. G. Thomson, 1961 Nell Avenue, coffee service and table offered by the Mary Croft Esquimalt Chapter, I.O.D.E. The prize may be called for at the home of Mrs. Gerald Sedger, 1127 Lyall Street.

Indians Display Work At Duncan Exhibition

Annual Fair for Cowichan District Opened Yesterday With Large Showing of Competitive Classes —Women's Institutes Contribute Exhibits

DUNCAN, Sept. 19.—Cowichan's sixty-second annual Fall Fair opened here yesterday under perfect weather conditions, and with excellent exhibits in all classes. In the main building flowers predominated, with dahlias and zinnias outstanding. Beautiful commercial displays were shown by R. M. Palmer, Crosland Brothers, Rapids View Dahlia Farm, and C. J. Martin, who specialized in Michaelmas daisies and had a marvelous showing. There were good entries in the competitive classes, among those showing in many classes being F. B. Carbery, Mrs. F. T. Townend and Mrs. G. Jamieson. Fruit and vegetable classes were well represented and exhibits were of a high quality.

The stage of the hall held an extremely good exhibit by the Indian Department. Here Sister Mary Ann d'Auray, of the staff of the Kuper Island Indian Residential School, had arranged an outstanding display of fancywork which the judges said was worthy of display in open competition in any exhibition. They were much taken with the class of work in a luncheon set made by Isabel Moses, who is only fifteen years old. This work and the cut work done by Philomena Philip, fourteen, and Mabel Henry, fifteen, were exquisite. Helen Daniels, who is fifteen, showed a beautiful centrepiece and tea cloth. Virginia Archie, fifteen, showed a very fine example of rug work, as did thirteen-year-old Cecilia Thomas.

INDIAN EXHIBITS

On the stage also were displays of work by the Cowichan Indian School at Tzouhalem, where complete displays by poster showed the work done in all grades. The Koksilah Indian Day School showed many fine examples of health posters, nature study work and plasticene modeling. Indian sweaters, always a distinctive feature, were numerous, and it was noticeable that the workmanship improves yearly. Some novel designs had been worked out, notably one sweater which had an original design embodying the figure of a man on horseback confronting a bear. The Indian Department also showed a fine display of vegetables, the best collections being shown by Mrs. Pat Charlie, cooked food of a high quality, bottled fruit and vegetables. Other displays were of Indian baskets, and crochet work.

The committee in charge of the Indian Department were H. Graham, the Rev. Father Lauson, Miss K. Robertson, Miss E. Creighton and B. Neary.

Commercial exhibits in the body of the hall include displays by the Cowichan Creamery Traders, Pacific Milk Co., Cowichan Merchants, Singer Sewing Machine Co. and Fox's Drygoods. Jaynes' Hardware, Malkins and Harris' Bicycle Shop.

THE ART SECTION

The art section of the fair this year is of a very high standard, according to the judge, Mr. Arthur Checkley, of Victoria. Some fine landscapes were on display, the work of Mrs. Bateman Hope and of Mrs. St. J. Considine. Miss G. Mackintosh showed great versatility, showing some fine modeling in Cowichan clay, and winning many prizes in other mediums—oils, water colors and pastel portraits. Miss C. M. Bonner, another clever exhibitor, is showing a lovely lino cut, and also won many prizes in pencil, crayon and water-color classes.

Mr. Checkley, because of the high standard shown, has consented to act as a judge at a private show to be arranged here in the near future, when he will give an address.

The photography section of the fair is not as well represented as usual, but some good work is shown. The exhibit, non-competitive, on display by the Victoria Photographic Society, draws much favorable comment, and the non-competitive display of J. B. Turnbull is much admired.

An interesting corner of the building is that taken up by the home craft display of the Cowichan, Vimy and Somenos Women's Institutes. Here are shown many interesting things, which include a lovely piece of needlepoint which is more than one hundred years old and the colors are as bright and lovely as ever. Some fine examples of Battenberg, needlework, crochet, lamp shades, basket work and pottery are on display.

A very fine hand-woven scarf, the work of Miss L. M. Ckack, occupies a prominent place. A complete pair of curtains in hand crochet, the work of Mrs. E. Parker, who is eighty-seven years old, is another feature of the Institute's stall.

WOMEN'S INSTITUTES

LANGFORD

The monthly meeting of the Langford Women's Institute will be held Tuesday at 2:30 p.m. in the hall, Dunford Road. Dr. Henrietta R. Anderson will be the speaker. All are cordially invited to attend.

ROYAL OAK

A social evening was spent on Thursday, when the fortnightly card party of the Royal Oak W.I. was held in the hall. Prizes were won by the following: First, Mrs. W. Heal and Mr. R. Ponsford; second, Mrs. W. D. Phillips, Mrs. Pinhorn, Mrs. J. G. Nicholson and Mr. D. Anderson; third, Mrs. M. Morrison and Mr. W. D. Coffey. Refreshments were served by Mrs. Pettit and Miss Eva Phillips.

New Method
CLEANERS & DYERS

Telephone G8166

DYEING
IN ALL ITS BRANCHES
EXPERT DYERS
All the Latest FALL SHADES

If you read your fashion news you know that this Fall there will be a veritable carnival of color. A good dye job will keep you in step with the parade.

Consult us about dyeing problems. There's a new thrill awaiting you in the transformations accomplished by our craftsmen. New shades, new textures demand expert attention. We have the skill and the equipment.

FOR WOMEN, MEN AND CHILDREN	Dresses	Gowns	Silk Gloves	Shoes
	Coats	Blouses	Slips	Scarfs
	Knitted Suits	Overcoats	Suits	Dressing Gowns
FOR HOME	Carpets	Rugs	Curtains	Drapes

COAL SUPPLY AT A MOMENT'S NOTICE

Mrs. Nabor's coal bin is only as far away as her telephone . . . in good weather and bad . . . her fuel supply is guaranteed by the vast reserves of NANAIMO-WELLINGTON and COMOX COAL in Nature's own storehouse on Vancouver Island. Vagaries of weather don't bother Mrs. Nabor because her home is filled with stored sunshine all winter long. She has no worries, because her fuel dollar buys the hottest and cleanest coal available and she knows that every ton she buys helps to keep the home fires burning in some Island miner's home.

KINGHAM-GILLESPIE COAL COMPANY, LIMITED
PHONE EMPIRE 1121

FUNERAL OF ANDREW PALM AT CHEMAINUS IS LARGELY ATTENDED

The funeral of Andrew O. Palm took place on Friday at 3 p.m. at Chemainus Cemetery. Rev. Hipp, of St. Michael and All Angels' Church, Chemainus, officiating. The pallbearers were Messrs. P. McKay, Thomas and Ross, of Ladysmith, and Messrs H. Dobinson and H. R. Smiley, of Chemainus. The late Mr. Palm was a native of Sweden, his only relative on this continent being Olaf Palm, of Grantsburg, Wis., who arrived just too late to be at the death-bed of his brother, who died in the Chemainus Hospital here. Mr. Palm, who for the last several years has resided at Kirkland, Wash., came to the United States as a young man, going to the Yukon Territory with his brother, Olaf, forty-five years ago. A baker by trade, he and his brother operated a bakeshop at Dawson, Yukon, for thirty years, during which time Mr. Thomas, of Ladysmith, was in their employ.

Leaving the Yukon, Mr. Palm located first at Ladysmith, where he built and operated what is now known as the Scotch Bakery, later selling out to Mr. Thomas and moving to Chemainus, where, shortly after the new mill was built here, he went into real estate.

Following the funeral services here, Olaf Palm left for Kirkland where he will remain for a short time before returning home.

The automotive world sets lubrication a furious new pace—

"REVOLUTIONS PER MINUTE"

HOW can the new cars give you up to 88 per cent more horsepower with the same size engines?

The big reason is — *higher engine speeds!*

Nine hundred Revolutions per Minute *more* than in the 1930 cars is today's pace, with compressions, temperatures, piston speeds and bearing pressures all higher, higher, higher!

That's what has changed the motor oil picture. Great heats, great pressures and great speeds burn up oils — tear them to pieces.

"RPM" Meets Every Test

R P M Motor Oil is a completely new oil, developed by expert petroleum engineers in their research laboratories, to defy all this punishment. A study of 146 crude oil stocks from the United States and other countries led to specifications that combine all their best attributes.

"R P M" is a great oil for any car. It is unsurpassed in motoring performance. Fill your crankcase now with this fine new lubricant and prove it for yourself.

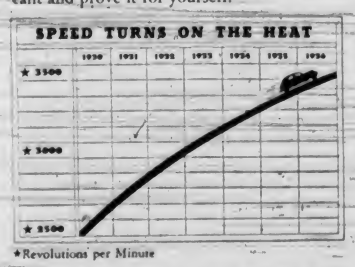

★Revolutions per Minute

RPM MOTOR OIL
unsurpassed

No motor oil at any price can give you more and better lubrication. "RPM" is available in imperial quart cans as well as in bulk.

"RPM" is a trade-mark

A NEW STANDARD OIL PRODUCT
AT STANDARD STATIONS—AUTHORIZED DISTRIBUTORS—STANDARD OIL DEALERS

KIRKHAM'S
612 FORT ST.
PHONES Groceries G 8131 — Meat - G 8135 Fruit - E 8031

ALL-WAVE RADIO BARGAINS
25%-60% Off 1935 and 1936 Models!
Generous Trade-In—Easy Terms
See Our Douglas Street Windows!
RCA Electric STORES

You Owe Yourself Protection Through
Fire INSURANCE Automobile
ELSIE B. RICHARDS
Suite 7, Metropolitan Building, Opposite Postoffice
PHONE EMPIRE 7722

—11 A.M.—
"ANTI-CHRIST IN ECONOMICS"
—7:30 P.M.—
"HITLER • STALIN MUSSOLINI!"
Their Next Move as Seen in Prophecy
See Saturday's Press Story for List of Questions
DR. HOWARD B. RAND, LL.B. Coming Tuesday Next, September 22, Empire, 8 P.M.
Dr. Clem Davies: Empire

"BUILD B.C. PAYROLLS"
An Old-Timer's Letter

An old-timer has written us an interesting letter. He has used Pacific Milk for years. Before that he used a great deal of canned, but likes Pacific and has from the first. He has lived here 42 years. One day at a grocery he saw a can of Pacific Milk and noticed it was canned in British Columbia. He bought his first tin that day.
PACIFIC MILK
Irradiated of Course

MILLWOOD
$2.50 per Cord—Best in Town
Phone G 2647
George Harknett, Distributor
Lemon, Gonnason & Co., E7141

2314 Central Ave., Oak Bay—E 8422
W. E. TAPLEY
Builder and Contractor
New Residences Distinctive Designs
Modern Methods Repairs Remodelling
Prices Right Estimates Free

Complete Writers' Outfit
$47.50
New, Guaranteed Remington Portable Typewriter, Portable Desk, Two Books on Writing and Journalism, Touch Typing Course. Terms as low as $3.00 monthly.
REMINGTON RAND, LTD.
921 Gordon Street Tel. G 6013

First United Church
Quadra Street and Balmoral Road
Minister
Rev. W. G. Wilson, M.A., D.D.
Assistant Minister
Rev. Edward W. Horton, B.A.
SUNDAY SERVICES
Rev. Edward W. Horton Will Conduct Both Morning and Evening Services, 11 and 7:30 o'Clock
SUNDAY SCHOOL
9.45 A.M.—Intermediates and Seniors
11 A.M.—Primaries and Juniors
MONDAY
8 P.M.—Young People's Society

Y.W.C.A. GYM DEPARTMENT
BEGINNERS' BADMINTON
Ladies' Club Wed., 2 p.m. — Senior Girls Wed., 7 p.m.
The Y.W.C.A. Pep Gym Class—
The Y.W.C.A. Not-So-Active Class
SWIMMING CLASSES, 5:15 P.M.
Learn to Swim — Style and Strokes
Tap for Beginners
Phone Y.W.C.A. — E 6041

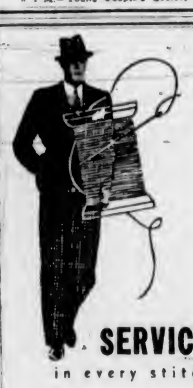

SERVICE
in every stitch
Suit Fabrics, of course, are woven in a way to give long, long service. But did you know that Hope tailors do all their sewing on the same principle, to make their tailoring give the same service as the fabrics used?
Special Importation of 100% British Suitings priced from
$19.00
Order Yours Immediately
CHARLIE HOPE
"Pioneer Custom Tailor"
E 5212 — 1434 Government St. (END OF PANDORA AVENUE)

HURT BY STUFFED EAGLE

LYONS, France, Sept. 19 (AP).—Two persons are nursing wounds inflicted by an eagle—a stuffed one. The victims suffered their injuries in one case serious, when the bird fell upon them from its perch on the wall of a boarding-house.

This is your opportunity to get one of these fine small cars at a reduced price.
1936 WILLYS SEDAN
Used Very Little — Reduced to
$750
Your Car in Trade and Terms Arranged
Masters Motor Co., Ltd.
809 YATES PHONE E 3541

CIVIC AID IS THORNY ISSUE

Social Service Charges May Come Home to Roost With Provincial Exchequer

Return of social service costs to their first point of origination, the Province, appeared imminent last week, as the British Columbia Government strove for a new formula for municipal aid. While official declaration was withheld, only two practical choices appeared open to the Province in its dilemma; either the giving of additional grants-in-aid, or removal of some current charges.

Meanwhile, it was being freely predicted that the Government will elect to take back part, at least, of the social services bill now paid by the seventy-eight organized municipalities of the Province.

GRANTS ROSE

First granted in 1921 to relieve a condition of immediate financial pressure, provincial direct cash disbursements to the municipalities reached a peak around 1930-31, when the combined effect on the provincial treasury was in the neighborhood of $7,500,000, or so, it has been claimed.

Last year the grants had dropped to approximately $2,750,000, the bulk of which was for education, and the balance on account of the municipalities' share of the motor vehicle licence receipts. Liquor profits and pari-mutuel receipts have long since passed out of the municipal field.

CITIES CUT BUDGETS

At present, municipalities which reduced total budgets of $31,013,520 in 1932 to $29,039,709 in 1934 are assessed for institutional and other care in respect to their citizens on account of mothers' pensions, sanitaria, mental homes, children's institutions, hospitals, jails, and other items. The per diem rates vary, but the total bill has been yastly increased in recent years, the municipalities claim.

If the Province takes back part of these charges; it would relieve the municipalities to that extent, but would also create a fresh problem for the Provincial exchequer.

A fresh charge for health insurance is just around the corner, with employees' questionnaires to go out to approximately 100,000 wage earners next week, and health levies slated for December. Cities must find part of whatever costs are added.

Hon. A. W. Gray, Minister of Municipal Affairs, who leaves today for Vernon to meet the Union of B.C. Municipalities, declined yesterday to indicate what the Government's decision would be. A full promise of definite and concrete aid at the coming session will, however, be repeated by Mr. Gray at the Vernon convention, it was intimated.

St. Mary's Men's Guild—St. Mary's Men's Guild, Oak Bay, will hold its first meeting of the Fall season in St. Mary's Hall next Thursday at 8 p.m. The speaker will be Brigadier J. Sutherland-Brown. All men of St. Mary's Church are cordially invited to attend. The Men's Social Club will hold a meeting tomorrow in the Hall, Yale Street, at 8 p.m. All members and their friends who would like to become members of the club are urgently asked to attend this important meeting.

CULBERTSON on CONTRACT

By Ely Culbertson

World's Champion Player and Greatest Card Analyst

"Dear E. C.:

"I trust that you have not thought I have been soldiering on my job merely because you received no contribution from my gifted pen last week. The bridge games on which I have been spying lately have been dull affairs, revealing the usual run-of-the-mill errors, but nothing either ghastly or amusing enough to deserve a report. That is, not until the enclosed hand blazed across the horizon last evening.

"I cannot help but feel that you are largely responsible for the painful defeat suffered by the declarer at his slam contract. You have preached so much on the iniquity of avoidable finesses that the poor chap who sat South neglected to notice that, on this particular hand, a finesse, far from being avoidable, was an absolute safety play. Incidentally, after the hand had gone down to defeat, a bit of lively dialogue took place between the forlorn declarer and his disgusted partner. It may and may not have been original, but it was good for a laugh.

"Declarer's partner—Good grief! Don't you ever finesse?

"Declarer—Not I! I tried that once.

"South dealer.
"Both sides vulnerable.

NORTH
♠ 10 8 3
♥ A K
♦ 7 5 3 2
♣ J 9 6 5

WEST
♠ K J 6 5
♥ Q 9 4 3
♦ Q
♣ K Q 10 2

EAST
♠ Q 7 4 2
♥ 8 6
♦ 9 8 6
♣ 8 7 4 3

SOUTH
♠ A 9
♥ J 10 7 5 2
♦ A K J 10 4
♣ A

The bidding:

South	West	North	East
1 ♥	Pass	1 NT	Pass
3 ♦	Pass	5 ♦	Pass
6 ♦	Pass	Pass	Pass

"West opened the king of clubs, declarer won, and, upon laying down the diamond king, was greatly relieved to have the queen drop. His next move was to take out East's remaining trumps, and after that the ace and king of hearts were cashed. Next a small club was ruffed and then the jack of hearts led. West was not so charitable as to cover, and now the declarer risked everything on a heart break of 3-3 by ruffing in the dummy. When the queen did not providentially fall upon East's hand, the jig was up. Declarer had to concede a heart and spade.

"It is fairly rarely, you will agree, that a finesse can be used as a safety play, but obviously this hand offered just such an opportunity. After drawing three rounds of trumps and cashing the ace and king of hearts, then returning to his hand by means of a club ruff, the leading and passing of the jack of hearts with dummy discarding one of its three spades, was safe against any lay of cards. If East had held the queen and won it at this point, South's ten of hearts would have provided a discard for another spade from dummy. Declarer's spade ace and dummy's fourth trump for a spade ruff would have clinched the contract.

"Of course, I realize that I am supposed to be a spy and not an analyst, but I am confident that you will find this correct.

"Yours 'till I'm shot,

"The Spy".

I must admit that my anonymous contributor is as good at analysis as he is at espionage.

TODAY'S QUESTION

Question—Both sides were vulnerable and South opened the bidding with one spade. My partner doubled and next hand passed. My hand was

♠ 9 7 5 2 ♥ 6 8 2 ♦ J 9 4 ♣ 8 5 4

Answer—Since your only four-card suit was bid by your opponent, you must respond with the lowest ranking three-card suit, i.e., you should have bid two clubs.

TUESDAY'S HAND

South dealer.
Both sides vulnerable.

NORTH
♠ A Q 10 6 4
♥ K 8 4
♦ Q 6 4
♣ 8 4

WEST
♠ 8 5
♥ J 10 9
♦ A K J 9 7 2
♣ 9 5

EAST
♠ K J 7 3 2
♥ 7
♦ 8
♣ Q J 10 7 3 2

SOUTH
♠ 9
♥ A Q 6 5 3 2
♦ 10 5 3
♣ A K 6

Mr. Culbertson will discuss this hand in Tuesday's article.

Convention Of W.C.T.U. Terminates

Sixty delegates throughout the Province attended the fifty-third annual convention of the British Columbia Women's Christian Temperance Union held at Chilliwack from September 15 to 18. Two outstanding addresses were given during the four-day sessions, by Rev. G. Harrison Villett and Rev. A. E. Cook, D.D., both of Vancouver. "The Blot on the Nation Escutcheon" was the subject taken by the former and "The Church Faces a Crisis" was the challenging message of the latter.

PAGEANT GIVEN

A pageant, "The Golden Tree of Opportunity," was given by the Young Women's W.C.T.U., depicting fifty years of W.C.T.U. work in British Columbia, was an interesting feature. The following four-point programme for the next three years was accepted by the convention: 1. Deepening the spiritual life; 2. doubling membership; 3. character building (particularly young people) and, 4. world peace.

Mrs. C. C. Spofford gave the report of the Provincial W.C.T. Home in Victoria, which was of tremendous interest to the delegates.

OFFICERS CHOSEN

The election of officers resulted as follows: President, Mrs. J. A. Gillespie, Vancouver; first vice-president, Mrs. James Gray, Vancouver; second vice-president, Mrs. W. C. Kelley, Okanagan district; third vice-president, Mrs. F. W. Laing, Victoria; recording secretary, Mrs. J. McPherson, Vancouver; corresponding secretary, Miss Grace Fulton. The honorary presidents, Mrs. William Grant, Victoria, and Mrs. C. L. Street, Chilliwack, were re-elected.

Among the entertainment arranged for the delegates was a drive planned by the Mayor of Chilliwack through the beautiful valley and its surrounding mountains, which was much appreciated and enjoyed.

INCIDENT DEVELOPS TENSION IN ORIENT

Continued from Page 1

Chinese garrison commander, gave a public apology to Col. Renya Mutaguchi, commander of the Japanese embassy guard at Peiping.

After the ceremony, performed in the presence of both detachments, 400 Japanese troops in full war equipment marched into the garrison just vacated by thousands of Chinese.

Chinese machine guns were mounted on the roof of the barracks, but officers said they had ordered their troops not to begin a quarrel under any circumstances.

AMERICAN INSULTED

The calm of the proceedings was broken only by the rough treatment of Frank Smothers, Chicago Daily News correspondent, who said he and his wife were handled rudely by Japanese while attempting to report the surrender.

The nineteenth route army, whose departure from Pakhoi earlier had been demanded by the Japanese because of the slaying of a Japanese druggist on September 3, was reported to have refused to leave. At Canton it was reported that Marshal Chiang Kai Shek, ruler of South China, had ordered Kwantung forces to drive out the insurgent troops.

Announcements

Superfluous Hair on the face is admittedly the most hideous feminine blemish. Women very rarely speak of this disfigurement, but secretly and anxiously try every promised cure they see advertised, only to find to their sorrow that the growth is but aggravated by their use. Electrolysis alone is the safe and permanent cure, and this is one advertisement which is absolutely true! Women who earnestly desire to find the truth will recognize it. Miss Hanman, 503 Sayward Building. Phone G 7642

Quality, Service and Reliability—has linked us to our valued customers for many years. We still continue to improve as time goes on—changing our methods and styles to meet modern conditions. Try us with your next printing order and be satisfied. The Colonist, 1211 Broad Street—Printing, Lithographing, Bookbinding, Engraving.

Y.M.C.A. Ladies' Auxiliary—Autumn and membership tea, Wednesday, September 23, at 3:30, at the home of Mrs. A. J. Watson, 2643 Cavendish Avenue. Take Uplands Blue Line bus, corner Beach Drive and Cavendish.

The Contest arranged by the Oak Bay Sub-Division of the C.W.L. for sixty-eight pieces of 1847 Rogers silverware was won by Mr. A. D. Knight, 1410 Harrison Street, ticket No. 2139.

Knight's Eczema Remedy, used for 70 years, here and abroad. Hundreds of testimonials. L. Barker, 225 Howe Street, Victoria. G 1661.

Dancing Classes at St. Christopher's School begin September 28, under Mrs. Wilson, of the Russian Ballet School.

Opens Monday, the Avenue Repair Shop. Electrical and mechanical repairs. 1836 Oak Bay Avenue. Phone E 8743.

A rabbit pie is very delicious. Farm-fed rabbits. Askey's Fish Market, 624 Yates Street.

Dancing, Tap, Ballet, Etc.—Private lessons only. Gladys Mavius. G 3193.

Paisley Cleaners and Dyers. We call and deliver. G 3724

City and District

Will Meet Monday—A meeting of Ward Six, Oak Bay Liberals, will be held in the Liberal rooms, Government Street, tomorrow at 8 p.m. All Liberals in the district are cordially invited to attend.

Oak Bay Permit—A permit has been taken out in Oak Bay for the erection of a $3,000 home for A. Middleton at 1045 Deal Street. It will contain five rooms.

Visiting City—Archie McDiarmid, Vancouver fire chief, and Mrs. McDiarmid are enjoying a visit to the city and Willows Exhibition. They are registered at the Dominion Hotel.

Esquimalt Liberals — Esquimalt Liberal Association will hold its regular monthly meeting in St. Paul's Parish Hall tomorrow evening at 8 o'clock. All members are urged to attend.

Saanich Liberals—Saanich Ward 7 Liberal Association annual meeting will be held tomorrow at Hampton Hall at 8 p.m. N. W. Whittaker, M.P.P., will address the meeting. Everyone is invited to attend.

Esquimalt Building—In the Municipal Hall at Esquimalt a permit has been taken out for the erection of a $1,000 house for H. Nuttall on the Old Esquimalt Road. The dwelling will contain four rooms.

Plan New Homes—In Saanich, permits have been taken out for the erection of a $4,000 house for H. B. Day on Tattersal Drive, containing seven rooms, and for a $1,200 home of four rooms on Austin Avenue for R. S. Gregory Allen.

Fires Fading Out—Twenty spot fires were reported by the British Columbia Forest Branch last week, as the current fire season was fading to a close. Hunters are asked to use care in the woods, where the brush is still dry.

Contract Is Let—Hon. F. M. MacPherson announced award of a $26,100 road contract yesterday to Fred Mannix, for reconstruction at three points on the Radium Springs-Golden park road. Federal approval has been received for the work now to proceed.

Public Hearing—A public hearing of "Zoning By-Law, 1929, Amendment By-Law (No. 7), 1936" will be held in the council chamber of the City Hall at 8 o'clock on the evening of September 28. A copy of the proposed by-law is on view at the city clerk's office.

Native Sons of B.C.—The regular monthly meeting of Post No. 1, Native Sons of B.C., will be held tomorrow at 8 p.m. in the K. of P. Hall, Broad Street. All members are asked to attend as the annual nominations and elections will take place.

Here From Halifax—Chief Petty Officer J. Mason, who recently held the position of Captain of the Heads at Stadacona Barracks, Halifax, N.S., has arrived in Victoria. In addition to similar duties at H.M.C.S. Naden, he will instruct in sail and awning cringling, in which he is a specialist.

Cowichan Lake Repairs—Returning from a personal investigation of the Cowichan Lake-Youbou road yesterday, Hon. F. M. MacPherson announced that $4,000 would be spent in repairs along that route, mostly at the head-waters of the Cowichan River. Between the lake and Duncan, $21,000 has already been allocated for repairs in the Sahtlam region.

Moratorium Expiring — Amended in 1935 and again in 1936, the British Columbia Mortgagors and Purchasers Relief Act will expire thirty days after the close of the coming session. Action by the Government to either repeal or renew the original measure will be necessary at the session. It is unofficially expected that the Government will extend the life of the statute conditionally.

Connell Party Mooted—Jack Price, M.P.P., in the city yesterday from the Mainland, made it plain that four of the seven C.C.F. members in the Legislature will stand behind Rev. Robert Connell, M.P.P., at the coming session. Mr. Connell will launch the first of a series of public broadcasts in Vancouver next week, looking to formation of an independent movement under his leadership, Mr. Price said.

Ward Two Liberals—Ward Two Liberal Association will hold its general monthly meeting next Tuesday evening at 8 o'clock in the Liberal headquarters. Major H. M. McGivern will be the speaker and will endeavor to show the progress made by both Provincial and Dominion Governments during the Liberal Administration. All members who have paid their dues for 1936 are asked to attend as membership cards will be issued.

Enjoy Concert—A very enjoyable concert was held by the Army and Navy Veterans in the rotunda of the clubrooms, Wharf Street, last evening. An enthusiastic audience greeted the old-time numbers and many encores were given. E. Hardisty was the convener of the programme, and the artists contributing were J. Dobbie, J. Scarfe, G. Day, E. Livesey and Captain C. F. L. Money. Jerry Schofield acted as accompanist.

Lions Club Planned — A Victoria Club of the Lions organization is being contemplated, it was announced yesterday by Frank C. Hall, who has been placed in charge of organization. No definite date for the inaugural meeting was set. The Lions Clubs of United States and Canada outnumber any of the other service organizations, Mr. Hall said. Community work is the basic ideal of this group, it was stated.

Conservative Meetings—Two ward organizations of the Victoria Conservative Association will hold their annual meetings this week. Ward Four will meet on Tuesday evening, at the Conservative Rooms, with Canon Joshua Hinchliffe as the guest speaker. Ward One will meet on Wednesday evening, also at headquarters. On Friday all Conservative organizations will unite in a dinner to be held in honor of Hon. Dr. Tolmie, M.P., at Spencer's dining-room, according to present arrangements.

Identified With Paper—Though he served his apprenticeship in journalism on the Gault Reformer, Premier Pattullo disclosed yesterday that his father, the late G. R. Pattullo, owned the Woodstock Sentinel-Review between 1870 and 1880, and an uncle, the late Andrew Pattullo, served as editor on that paper. The Woodstock Sentinel-Review celebrated its fiftieth year of daily publication on September 11, though it was in existence as a weekly before then. Three members of the Pattullo family sent their best wishes for the jubilee edition, including the Premier, his brother and sister.

Concerned With Reports — "The Dominion should decide what rights we have in North Pacific fisheries, and if it finds that we have not sufficient rights to protect our interests, then negotiations should be started immediately for an international agreement to enable us to do so," Hon. G. S. Pearson commented yesterday, in respect to the question of Japanese fisheries in North Pacific waters outside Canadian control. Representations are being made to Ottawa, with a request for early consideration of the issue. The Province's concern, it was shown, is for the perpetuation of halibut and salmon stocks.

SPRAY ALCAZAR WITH GASOLINE

Continued from Page 1

cutting through the stifling pall of smoke laid down by tons of ignited gasoline hurled at them by the Government attackers.

From a distance, Government artillery pounded away at the crumbling walls and turrets still jutting from the wreckage of the famous old cadet school.

ADVANCE ON MADRID

SAINT JEAN DE LUZ, France, Sept. 19 (AP).—The Fascist junta asserted tonight that its armies had encircled Madrid and were ready for a "final attack" on the Spanish capital.

The Fascist forces in the north-eastern coastal sector under Gen. Emilio Mola drove at Bilbao and Santander, the only remaining Government strongholds in that sector.

With these developments Fascist agents here asserted that the tide of the Spanish civil war has turned in their favor, and that the Government forces were on the defensive "all along the line."

The northern wing of the army, the junta announced, had penetrated the Lozoya Valley, south of the Guadarrama Mountains rimming Madrid.

The position of these forces, it was announced, laid the Government troops open to an attack from the rear.

The southern Fascist army was reported split into two columns—one advancing toward Madrid through San Martin Valdeiglesias, thirty-six miles west of Madrid, and the other marching along the main highway to Toledo to succor their comrades in the Alcazar.

AWAIT AMMUNITION

MADRID, Sept. 19 (AP).—The Government forces holding Toledo, forty miles south of Madrid tonight awaited ammunition to renew their efforts to wipe out defenders still alive in the dynamited fortress, the Alcazar.

Government attackers "rescued" twenty women and children from the fortress.

The others were believed to be hiding out in the dungeons beneath the crumbling stone citadel.

The Spanish Government itself was beset by Syndicalist demands for a military draft and an eight point programme for decentralization of the Government. The Socialists and the Communists flatly refused to consider the demands of the Syndicalists who, although not represented in the "Popular Front" Government, nevertheless form a strong influence.

Said a Government spokesman, "Our only aim is victory."

Order 'Sheen' for furniture polishing. It guarantees a beautiful finish. All stores. ***

CORNS Lift Right Out!

To instantly relieve and safely loosen and remove painful corns or calloused, use Dr. Scholl's Zino-pads with the separate *Medicated Disks* included in every box. In a short time they will lift right out! Where there is no corn or callous, but pain, soreness or burning sensations on the toes or feet from nagging shoe pressure, Dr. Scholl's Zino-pads *alone* will give you immediate relief. They soothe, heal, cushion and protect the sensitive spot and prevent sore toes and blisters. Get a box today. At all drug, shoe and dept. stores.
New DE LUXE flesh color . 35¢

Dr Scholl's Zino-pads
Put one on—the pain is gone!

Trade In Your Old Radio NOW
For a "No-Stoop" "No-Squint" 1937
ROGERS

The New 1937 Rogers "Target Tuning" Dial placed conveniently for you to stand up and tune easily and sensibly.
Within the next few weeks, your old radio will be counted a year older and the trade-in value will be correspondingly lower. We urge you to trade-in your old radio NOW . . . secure the maximum trade-in allowance and benefit by the special terms offered on all 1937 Rogers radio models. New 1937 All-Wave models from $74.95 up. Easy terms.

The old way to tune a radio: "Squint," "Stoop" and "Squat" . . . only Rogers gives you the new, convenient way in which you can either stand up or sit down.
FLETCHER BROS.
1110 DOUGLAS STREET (VICTORIA), LTD.

Appointment, 9 to 6
Phone, Office, E 2513
After 6, Phone G 3978
Harold S. Timberlake
OPTOMETRIST
647 YATES STREET, VICTORIA B.C.

Visit Us at the Fair
We are having our usual display in the Main Building and would like you to call on us there.
SCOTT & PEDEN LTD.
PHONE G 7181 — CORMORANT AND STORE STREETS
HAY - GRAIN - GROCERIES - FLOUR - FEED

Travel by Motor Coach
"Highways Are Pleasant Ways"
COMFORT! SPEED! LOW FARES!
Full Information and Itineraries at
THE TRAVEL BUREAU
756 Yates Street Telephone E 3833

COMFORT WITH ECONOMY THIS WINTER
Install a
THERMAL Automatic Stoker
In Your Furnace - - - $225
CUTS ONE-THIRD OFF YOUR FUEL BILL
On View at Rose Fuel Co. and Camosun Coal Co.
Phone G 6712 for Information
MARINE IRON WORKS
515 PEMBROKE ST.

A Complete Heating Service
Sawdust Burners, Coal Stokers, Oil Burners, Furnaces or Air Conditioners
Quotations on Heating Repairs and Installations Gladly Furnished
Pacific Sheet Metal Works, Ltd.
1009 YATES STREET PHONE E 1014
Our Thirty Years' Continuous Service Your Guarantee

SHARP CLEAVAGE OF OPINION AT GENEVA

Continued from Page 1

Against this view, the representatives of the smaller powers were reported alarmed lest a precedent be established which they felt might presage League domination of smaller nations to please the major powers.

MEANS RECOGNITION

Should the League refuse to seat the Ethiopians, the smaller nations' representatives said, the move would be tantamount to League recognition of the Italian annexation of Ethiopia—still officially a League member.

What, then, they asked, would smaller nations have left as a guarantee that the same thing some day might not happen to them?

Italy has declared she will not send a single delegate to Geneva unless assured that the Ethiopians will not be present.

WOOD AND COAL SAWDUST
J. E. Painter & Sons
PHONE G 8[illegible]
617 CORMORANT ST., VICTORIA

Victoria Conservative Association

The annual meetings of the Ward Associations will be held at the Association Rooms, Campbell Building, at 8 P.M. on the following dates:

Ward 1	September 22
Ward 2	October 14
Ward 3	October 2
Ward 4	September 22
Ward 5	October 8
Wards 6 and 7 (Oak Bay)	September 22

By order,
F. A. WILLIS, Secretary

Social Activities and Notes of Personal Interest

Bride and Groom to Live Here

NORTH VANCOUVER, Sept. 19 (P.)—A marriage of widespread interest throughout the lower Mainland and Victoria was solemnized at St Martin's Anglican Church here today when Ann Blanche Scott, only daughter of Mrs. A. W. Ferguson and the late Captain Ferguson, of the 6th Royal Highlanders, and Mr. Charles Robert Fitzmaurice Piers, only son of Sir Charles Piers, Bart., and Lady Piers, Vancouver, were united in marriage.

Rev. Father Whitehead, of St. James Church, Vancouver, performed the high Church of England ceremony.

The bride, given in marriage by her brother, Mr. William S. Ferguson, wore a graceful model gown of white silk net over a foundation of taffeta, with a silk military braid trimming. She had on a wedding veil of French net, embroidered at the edges and held to the hair with a Juliet cap of three strands of tiny orange blossom buds.

Miss Martha Stewart, Chicago, cousin of the bride, was senior attendant, and Mr. Martin Ellis, headmaster of Brentwood College, near Victoria, supported the groom.

The ceremony was followed by a reception at the home of the bride's mother, the couple leaving later on their wedding trip. They will make their home in Victoria.

Pound Party Will Be Held at Home

The annual "pound party" will be held at the W.C.T.U. Home, Ida Street, on Thursday afternoon from 3 to 6 o'clock. Tea will be served and the home will be open for inspection. It is hoped that there will be a large crowd of visitors interested in the work, as gifts of all kinds to replenish the store cupboards for the Winter will be most gratefully received.

Be Sure of DIAMOND Quality
To Buy Safely and Safely Insist on Diamonds From
Little & Taylor
SAYWARD BLDG. G 5812

LANSEA SUITS BRITISH TWEEDS
"Correct Apparel For Women"
Madame Range LIMITED
Fletcher Building Douglas St.

Bride and Groom Will Live in the South

—Photograph by H. U. Knight.

MRS. CHARLES C. GUTHRIE (Nee Acland)

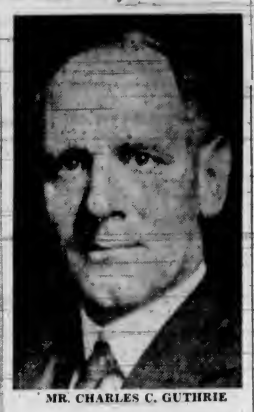

MR. CHARLES C. GUTHRIE

IN the presence of relatives, the wedding took place in the registery office at 11 o'clock yesterday morning of Ione Vivienne, only daughter of Mr. and Mrs. J. B. Acland, 560 Beach Drive, and Mr. Charles Clement Guthrie, son of the late Mr. and Mrs. Alexander Guthrie, Edinburgh, Scotland. Mr. Ion Acland, brother of the bride, was best man.

A reception, at which relatives, and a few intimate friends were present, was held at 2:30 o'clock at the home of the bride's parents, in a lovely setting of clarkia, dahlias and asters, in shades of pink, blue and mauve. Mr. and Mrs. Acland were assisted in receiving the guests by Mrs. Acland's sister, Mrs. B. D. Griffin, Vancouver.

The lovely bride wore a model frock of heavy dull white crepe, with a short coatee studded with brilliants, and a shoulder spray of Cape jasmine. Before she cut the cake, her health was proposed by Dr. D. M Baillie.

Mr. and Mrs. Guthrie left during the afternoon by plane for San Francisco, from where they will motor to Lake Tahoe, and after their honeymoon, will live at Mill Valley, California.

For traveling the bride wore a smart tunic frock of navy and white net in a large check design, with a navy blue coat and hat and other accessories.

Victorian Wed In Vancouver

VANCOUVER, Sept. 19 (P.)—A wedding of interest to Victoria and Vancouver was solemnized here today in the home of the bride's parents when Phyllis Mellow, daughter of Mr. and Mrs. E. A. Hemsworth, Vancouver, and Mr. Ralph David Matthews, Victoria, only son of Mr. and Mrs. J. E. Matthews, Brandon, were married. Rev. Bruce Gray performed the ceremony.

Miss Hemsworth, a graduate of Arts '27 at the University of British Columbia, was given in marriage by her father. She wore a tunic dress of maroon rust French silk. Later she chose a tailored coat of French wool and a hat blending in tone with her dress for traveling. The groom graduated in Arts in 1926 from Queen's University, Kingston, Ont.

A wedding breakfast was held following the marriage ceremony, the couple later leaving for a honeymoon trip to California. On their return, they will reside in Victoria.

Footpath Is Needed For Thoroughfare

The Gordon Head Current Events Club met recently in the Community Hall, with Mrs. Peter McNaughton presiding.

Mrs. Luther Holling, Mt. Tolmie, drew attention to the dangers of night traveling on Shelbourne Street, both for motorists and pedestrians, and urged the meeting to ask the council for at least a cinder path, if not a sidewalk, for pedestrians. She also emphasized the need of some cleaning out of drains in the flood district to prevent a repetition of the floods which occurred a year ago last Winter. The matter was held over until the next meeting by the chairman.

Miss Barbara Dawson, who was the soloist, delighted the club with her two solos, accompanied by Mrs. E. G. Paddon.

WAR IN SPAIN

Mrs. Nellie McClung, who discussed current events, dwelt on the civil war in Spain and the grave danger of the whole of Europe becoming involved in the conflagration; the experiments of Dr. Gericke in producing plants without soil; the Federal Housing Bill, whereby 80 per cent of the cost of a house can be borrowed at 5 per cent; the model house, built by The Edmonton Bulletin, with its strange but beautiful colors, and the Mayor's suggestion that lots that have come back to the city be sold for $1 to encourage the building of houses.

The last part of the programme was devoted to the reading of poetry portraying the beauty of the Autumn. Pauline Havard's "Miss Rudd," from The Canadian Poetry Magazine, was especially enjoyed.

PRESENTS BOUQUET

At the conclusion of the programme Mrs. J. E Tysoe presented Mrs. McClung with a bouquet of Talisman roses and maidenhair fern, expressing the goodwill and congratulations of the club on her recent appointment to the Canadian Radio Corporation.

The next meeting will be held on September 28. Mrs. Maude Hammond will speak on "Current Events," Mrs. Frost will give a book review, and Mrs. Paddon will present a musical programme.

Clubs and Societies

Qu-Alex Club

The Qu-Alex Girls' Club met on Friday evening at the home of the Misses K. and M. Bowden, Southgate Street. Owing to the absence of the president, the meeting was presided over by Miss M. Morris. Miss R. Gallie was welcomed as a new member. Final arrangements were made for the card party to be held on Tuesday, October 6, at the Women's Institute Rooms, Fort Street. Miss M. Morris was appointed convener, with Misses F. Malcolm, L. Laird and M. Bowden to act on the committee. The "mystery box" was won by Mrs. C. Yeamans, while prizes for the advertisement contest were awarded to Miss J. McAllister and Mrs. C. Yeamans. Prizes for the "smelling" contest were awarded to Misses M. Morris and K. Burnett. Refreshments were served by the hostesses. The table was centred with a bowl of pink and mauve gladioli, flanked by pale pink candles in silver sconces surrounded by pale pink tulle. The next meeting will be held on October 16 at the home of Miss M. Morris, 54 Wellington Avenue.

Daughters of St. George

Princess Patricia Lodge No. 238, Daughters of St. George, held its business meeting in the K. of C. Hall on Friday evening, Mrs. P. Huckin in the chair. The district deput, Mrs. E. Jane, assisted by Mrs. E. Burke and Mrs. E. Restall, installed the following officers: Mrs. S. Hennis, first conductor; Mrs. F. Middleton, second conductor; Mrs. J. Miller, trustee. Mrs. E. Jane and Mrs. W. Spaven will be joint hostesses at a miscellaneous shower to be held at the close of the next meeting. After the meeting, whist was played, the winners being Mr. and Mrs. H. Cooper, first; Mrs. F. A. Graham and Mrs. N. Cownden, second, and Mrs. M. Carter and Mrs. F. Jeeves, consolation. Refreshments were served by Mrs. Spaven and Mrs. F. Brown.

T.V.A. Silver Tea

A silver anniversary tea will be held on Wednesday under the auspices of the Women's Auxiliary to the Tuberculous Veterans Post No. 18, from 2:30 until 5 o'clock. The clubroom has been redecorated and altered in a small way and the public is asked to attend and view them, in order to see what has been accomplished in this clubroom. A short musical programme will be given and tea will be served by the house committee, who have charge of the refreshments entirely. Mrs. Booth, the past president of the Auxiliary, will preside over the affairs, and as she has been absent from Victoria for some time, it will be an opportunity for her old friends to meet her again and welcome her as a visitor.

Bazaar Shower

Mrs. B Ripley, 3145 Balmoral Road, entertained members of the W.A. to Pro Patria Branch, Canadian Legion, recently at an apron shower held for the forthcoming bazaar in October. Games and contests were enjoyed. During the evening Mrs. Gornall, on behalf of the members, presented Mrs. Ripley with a bouquet of flowers and a lovely gift, the occasion being her birthday. Refreshments were served by the hostess, assisted by Mrs. Brocks, Mrs. Frances, Miss D. Spouse and Miss Chambers.

Queen Alexandra Review

The semi-monthly meeting of Queen Alexandra Review No. 1, W.B.A., will be held tomorrow in the Foresters Hall. Chemainus Review No. 19 will be guests of honor at a banquet starting at 6:30 p.m. Following the banquet a meeting and a social evening will be held. All officers and guards are urged to be present in uniform as the ritualistic work of the order will be carried out.

Britannia L.O.B.A.

Britannia L.O.B.A. No. 216 held its business meeting in the Orange Hall recently, with the worthy mistress, Mrs. Burke, in the chair, assisted by P. M. Mrs. Bradley. Arrangements were made for a bazaar to be held shortly, and a silver tea will be held at the home of Mrs. Cook, 1144 Esquimalt Road, on Tuesday. The bedspread was awarded to Mrs. Erb and the tea set to Mrs. Groves.

Baptist Women's Union

The Women's Union, First Baptist Church, will hold its monthly meeting in the Sunday School auditorium tomorrow at 8 o'clock. The speaker will be Dr. Zella Clarke, who has served in India as a medical missionary for twenty-eight years. She has been home on furlough and is returning to India this Fall. This will be an open meeting.

Army and Navy W.A.

The W.A. to the Army and Navy Veterans held its first meeting of the new season on Tuesday, with Mrs. Weeks, the president, in the chair. A rummage sale was arranged for the first week in October, the date to be set later. A court whist and bridge dinner will be held on Tuesday at 8 p.m. in the auditorium. There will be good prizes.

Knox Home Helpers

Elaborate arrangements are under preparation for the Japanese tea which will be held by the Young Women's Home Helpers Circle of Knox Presbyterian Church on Tuesday, October 20, at 8 o'clock in the church. There will be a good programme and a cordial welcome will be given all those who attend.

Conservative Club

The annual meeting of Victoria Women's Conservative Association will be held on Thursday, October 8, at 8 p.m., in the rooms, Campbell Building. Members wishing to communicate with the nominating committee are instructed to telephone Mrs. G. W. Edgar, Mrs. J. Loismore or Mrs. H. Higgins.

St. Mark's Church

The Woman's Auxiliary of St. Mark's Church will hold a social on Friday evening in the parish hall, Boleskine Road. Community singing and competitions will be held during the evening, with dancing to follow. Members and friends are heartily welcome.

Business Women's Club

The Business and Professional Women's Club will resume its weekly social gathering in the clubrooms, Union Building, on Thursday at 8 p.m. Miss Marion Ormiston and Miss Minnie Lawson will act as hostesses for the evening.

First United W.M.S.

The monthly meeting of the W.M.S. of First United Church will be held tomorrow at 2:45 o'clock. As it is the quarterly meeting, a good attendance is requested and all ladies of the congregation are cordially invited.

Court Maple Leaf

The sewing circle of Court Maple Leaf, A.O.F., will hold its first social this season on Tuesday evening at the home of Mrs. H. F. Jarvis, 1239 Seaview Avenue. All Foresters and friends will be welcomed.

St. Barnabas' Guild

The Ladies' Guild of St. Barnabas' Church will hold its first general meeting on Thursday at 2:30 in the church hall.

St. Joseph's Alumnae

The monthly meeting of the St. Joseph's Alumnae will be held at 8 p.m. on Tuesday at the Nurses' Home.

St. Mary's Guild

St. Mary's Ladies' Guild will reassemble on Tuesday in St. Mary's Hall at 2:30 p.m., when new members will be welcomed.

Religieuse Back After Attending Golden Jubilee

Sister Mary Theodore, of St. Ann's Convent, returned on Thursday from Alaska after two months' visit, the outstanding event in which was her attendance at the golden jubilee celebrations of St. Ann's Hospital and School at Juneau, held within the past fortnight.

One of the senior sisters of St Ann in British Columbia, Sister Mary Theodore was one of the first members of the order from here to visit the Juneau foundation shortly after it was established. On her recent return there had many interesting associations.

While in the North, Sister Mary Theodore also visited St. Ann's School at Skagway.

Just before she left for Alaska, the venerable religieuse had celebrated the sixtieth anniversary of her taking of vows as a nun.

Pure wax in Simpson's Shoe Polish gives you a lasting shine. A bigger can at all stores. Order Simpson's. Victoria made. ***

Anglican Young People

ST. JOHN'S

St. John's A.Y.P.A. will hold its opening meeting tomorrow in St. John's schoolroom at 8 p.m. All members are urged to attend.

Writer Collecting Data About Women of Canada

Mrs. Anna Steese Richardson, of The Woman's Home Companion, Spending Short Time On Way Across Dominion

Women and their interests, women and their problems, their thoughts and their aspirations, all these are first in the mind of Mrs. Anna Steese Richardson, associate editor of The Women's Home Companion, who arrived at the Empress Hotel yesterday for a short stay as she starts on the first lap of a tour across Canada in the interests of her magazine.

Admitting to being over seventy years of age, Mrs. Richardson has the vitality and the viewpoint of a woman many years younger, and her energy and enthusiasm are infectious. During a hurried few minutes' talk with The Colonist representative last evening, moments snatched before she left for a reception held by the president of the Victoria Business and Professional Women's Club, Mrs. Richardson spoke appreciatively of her glimpse of Victoria.

The shops, the people, the beauty of the city, all were of keenest interest to this author, playwright and traveler, who had gleaned valuable impressions which she will incorporate in her report of women in Canada.

LARGE CIRCULATION

For the past thirty-three years, she and the editor of The Women's Home Companion have worked side by side in the New York office of the magazine, which has a circulation of 3,000,000. The editor, Gertrude Battles Lane, has been working on the principle that it is impossible to produce a woman's magazine for women readers unless women's activities and interests are fully understood.

Therefore, she sends traveling editors throughout the country, interviewing women, delving into their particular problems, seeking, questioning and observing what is uppermost in the minds of potential readers in all walks of life.

HOUSEHOLD PROBLEMS

In connection with the home management and housekeeping department of the magazine, The Woman's Home Companion invites women from various states of the union to visit New York as its guests, to bring with them recipes and information about the household problems of their own particular district. In this manner a great deal of valuable data is obtained, and, incidentally, the visitors are given a delightful glimpse of New York and its many attractions.

One of the interesting departments of the magazine is the Good Citizenship Bureau, which was started by Mrs. Richardson. Through this medium, women are instructed in how to vote, are given pamphlets relating to citizenship, international relations and similar subjects.

LOCAL INTERESTS

A strong effort is being made at the present time, Mrs. Richardson said, to induce women's groups to take a definite interest in their own town, to support its industries, encourage its businesses so that prosperity may be built up as a heritage for their sons and daughters.

Traveling with Mrs. Richardson is her daughter, Mrs. A. Nevins. After leaving Victoria, they will visit Vancouver, Lake Louise, Banff, Calgary, Edmonton, Regina, Winnipeg, Toronto, Ottawa and Montreal.

Now Six Floors of Quality
FURNITURE

We Invite Your Inspection of the Extension to Our Store
We had to have more room . . . a growing business demanded better facilities for display and service. We have taken over the premises next door, altered and redecorated them and thrown them into one with our main ground floor, with sixty feet of display windows.

New Furniture for a New Season
Now we boast six floors of Modern Home Furnishings, a larger stock than we have been able to carry previously. Come in and see the selection we offer, priced at a figure to meet your budget.

3-Piece Modern CHESTERFIELD SUITES
In the very latest designs and coverings $95.00
$9.50 down and $9.50 monthly (No extra charges)

4-Piece Modern Walnut BEDROOM SUITES
Including bed, vanity, chiffonier and bench $69.50
$7.00 down and $7.00 monthly

8-Piece Modern DINING-ROOM SUITES In Walnut
Including table, six chairs and buffet $99.50
$10.00 down and $10.00 monthly

SPECIAL In New Lamps
Junior Lamp and Shade, Bridge Lamp and Shade, Table Lamp and Shade. All three lamps for $19.50

HOME FURNITURE COMPANY
825 FORT STREET PHONE E 9921
(Just Above Blanshard Street)

I.O.D.E. Activities

Municipal Chapter

The regent of the Victoria Municipal Chapter desires to draw the attention of all members of the order to the exhibition of Titania's Palace at the Hudson's Bay Company. Members are asked to visit it during the morning hours, thus helping to equalize the stream of visitors. Members are pledged to support the Solarium and this is one way in which they can do so.

Navy League Chapter

The Navy League Chapter will hold its first meeting of the season tomorrow at 7.45 p.m. at headquarters.

Major J. H. Gillespie Chapter

The first meeting of the season will be held by the Major John Hebden Gillespie Chapter at the home of Mrs. P. W. Bell, Bowker Avenue, on Monday at 8 p.m. All members are asked to be present as the programme for the year will be discussed.

Sir M. B. Begbie Chapter

The Sir Matthew Baillie Begbie Chapter will meet at headquarters on Friday next at 2:30 p.m.

Municipal Meeting

The Municipal Chapter will meet at headquarters on Thursday at 2 p.m.

SHOES . . . Scientifically Designed

Our Corrective Shoes are designed to keep all foot bones in normal balance, allowing free blood and nerve supply to all parts of the feet.
PRIVATE FITTING BOOTHS
the FOOT HEALTH shop
D. R McINTOSH W. H. GOLBY
1425 DOUGLAS STREET

NEW FALL FASHIONS
ARRIVING DAILY
A. K. LOVE, LTD. 708 View Street Up From Douglas

Service to the Sickroom
We offer you an experienced service pertaining to supplies for the sickroom, which include thermometers, enamel and glass receptacles, bed tablets, feeding cups, and the many other accessories which contribute to the comfort of the patient and lighten the labor of those who are in attendance.
Nurses' Supplies . . . Prompt Prescription Service
OWL DRUG CO., LTD.
Campbell Building Phone G 7113 W. R. BLAND Manager

Weddings

LOWE—RITCHIE

A quiet wedding took place on September 17, when Miss Lela R. Ritchie, third daughter of Mr. and Mrs. W. J. Ritchie, Vancouver, became the bride of Mr. Richard C. Lowe, Victoria. The wedding ceremony was performed by Rev. Canon Hitchcox at St. Paul's Anglican Church.

JOHNSON—McINTYRE

A quiet wedding was solemnized in the vestry of First United Church last evening at 9 o'clock, when Rev. E. W. Horton officiated at the marriage of Margaret Anne, younger daughter of Mr. and Mrs. James McIntyre, 1321 Cook Street, and Mr. Joseph Martin Johnson, son of the late Mr. Johnson and of Mrs. Johnson, Prince George. The bride, who was given away by her father, wore a white satin gown, with a flowing veil and orange blossoms, and held a shower bouquet of pink and white carnations and pink roses, and was attended by the bridegroom's sister, Miss Freda Johnson, in a pale blue frock, who wore a floral wreath in her hair and held a sheaf of peach gladioli. Mr Thomas James McIntyre, the bride's brother, was best man. An informal reception was held after the ceremony at the home of the bride's parents, in a delightful setting of late Summer flowers, supper being served from a table centred with the wedding cake, set in folds of tulle in shades of white, orange and mauve. After a honeymoon on the Mainland, Mr and Mrs. Johnson will make their home in the Abbey Apartments, Quadra Street. The bride went away in a brown frock and matching accessories and a Harris tweed overcoat.

THOMPSETT—LEES

A quiet wedding was solemnized at St. Luke's Church, Cedar Hill, yesterday at 1 p.m., Rev. Septimus Ryall officiating, between Helena Audrey, daughter of Mrs. Laura Lees, 219 Quebec Street, and Mr. Alfred Thompsett, only son of Mr. and Mrs. Frank Thompsett, 307 Vancouver Street.

The bride was given in marriage by her uncle, Mr T. H. Leeming, and wore a becoming dark grey tailored suit, a beige blouse and dark grey velour hat. Her corsage bouquet was of Talisman roses, and she wore red fox furs. She was attended by her sister, Miss Ruth Lees, who wore a green crepe frock and matching hat and a corsage bouquet of orange trollius. The best man was Mr. Bob Schwengers.

The honeymoon will be spent on the Mainland.

SAFEWAY STORES
FOR CONSISTENTLY LOW PRICES SHOP AT SAFEWAY
SAFEWAY STORES, LTD., 707 Fort St.

Today's GOLDEN RECIPE
NUT-BRAN MUFFINS
6 tablespoons of Rogers' Golden Syrup
1 cup flour
¾ teaspoon soda
½ teaspoon salt
2 cups bran
3 tablespoons shortening
1¼ cups sour milk
½ cup chopped walnuts
1 egg
Mix and sift flour, salt and soda. Add the bran and nuts. Beat the egg until foamy and add the syrup and milk. Then add the melted shortening.
Combine the two mixtures, the dry with the wet all at once. Stir vigorously.
Fill greased muffin pans two-thirds full of batter. Bake in a hot oven for about 20 minutes.
ROGERS' GOLDEN SYRUP
Rogers' GOLDEN SYRUP

FREIGHT to Alberni and Port Alberni
Vancouver Island's Thriving Lumbering Centre

LEAVES NANAIMO 10 A.M. and 3 P.M. Daily
LEAVES VICTORIA 4 A.M. and 11 A.M. Daily
SPECIAL TRIPS BY ARRANGEMENT
PHONE G 8188
Island Freight Service, Ltd.
514 CORMORANT STREET

Fur Coat Values
In Our Reorganization Sale

Mink Dark Shade Blended Muskrat Coats Sizes 16, 18, 20. Reduced from $85.00 to
$57.50
FOSTER'S FUR STORE (Victoria), Ltd.
730 YATES STREET

Social Activities and Notes of Personal Interest

Cathedral Is Scene of Lovely Autumn Wedding

Miss Joan Shaw Brothers and Mr. William Milliken Married Last Evening—Reception Held Later in Hall at Burnside

The wedding took place in Christ Church Cathedral at 8 o'clock last evening, of Joan Shaw, daughter of Mrs. A. G. Brothers, Hampshire Road, and Mr. William Milliken, second son of Mr. and Mrs. T. E. Milliken, Roseberry Avenue, Rev. E. O. Robathan officiating. The wedding marches were played by Mr. Stanley Bulley.

During the service, the bride and groom stood between two large urns filled with sunflowers and Michaelmas daisies.

The bride, who was given away by her brother, Mr. Henry Brothers, wore a princess gown of ivory satin, with a high neck and long sleeves, and a veil of lace arranged beneath a tiara of pearls, and she carried a bouquet of pink roses and carnations.

THE ATTENDANTS

Her sister, Miss Dorothy Brothers, in a frilled frock of blue net over silk, and a white turban and pink veil, and Miss Phyllis Butt, in a slim-fitting frock of pink lace and a white turban trimmed with pink flowers, were bridesmaids. They wore pink lace gloves and carried sheaves of pink chrysanthemums and blue larkspur. The bridegroom's little sister, Margaret Milliken, was an attractive junior attendant in a Kate Greenaway frock of pale blue silk crepe, with a blue ribbon bandeau in her hair, who carried a Victorian posy of mixed flowers.

Mr. Robert Milliken supported his brother, and his brother, Mr. Thomas Milliken, and cousin, Mr. Harry Adams, were ushers.

RECEPTION HELD

Mr. and Mrs. Milliken, the parents of the bridegroom, were hosts at a largely attended reception after the service, held in Alex's Hall, Burnside, when they were assisted in receiving the guests by Mrs. Brothers. The bride and groom stood beneath an arch of clematis, studded with purple and yellow asters, between baskets of chrysanthemums and golden-rod, to receive the good wishes of their friends, and later supper was served from a table set with a handsome lace cloth and centred with the three-tiered wedding cake.

Mrs. Milliken wore a becoming gown of black cut velvet and a black hat, and Mrs. Brothers, a frock of black floral chiffon with flounces of Spanish lace, and a gray hat. They both wore corsage bouquets of carnations.

TO LIVE HERE

After a honeymoon in Seattle, for which the bride left in a Hunters green coat and dress, with black accessories, Mr. and Mrs. Milliken will reside on Superior Street.

Guests at the wedding included Mrs. M. Cartwright and Mrs. L. Hampton, Vancouver; Mrs. C. Kingsbury and Miss Betty Kingsbury, and Miss Edna Morris, Ganges; Mrs. T. Mollard, Windsor, Ont.; Miss Hamilton, Fulford Harbour; Mrs. Kingsley and Mr. and Mrs. Robnson, Seattle, and Mr. and Mrs. Milliken, Vancouver.

Among the gifts was a china dinner service from the former associates of the bride at the Hudson's Bay Co., and a mantel clock from the fellow employees of the groom in the C.P.S. service aboard the Princess Marguerite.

GENUINE
SEAL COATS
Sizes 14 to 42
$49.50
The Plume Shop
Women's Ready-to-wear
747 YATES ST. PHONE E 5621

REMEMBER THIS ONE

Wife: "I heard the clock strike two as you came in."

Husband: "Yes, dear. It was beginning to strike ten, but I stopped it for fear it would wake you."

Helena Rubinstein Advises
correct make-up for "difficult" colors
Chinese Red is stunning with all black. Her newest Terra Cotta is marvellous with browns. The Red Raspberry harmonizes perfectly with grape tones, and Red Geranium is ideal with the new greens.
COSMETIC COUNTER
MacFarlane Drug Co.
Corner Douglas and Johnson

SELBY'S
Arch-Preserver Shoes
See the Smart New Styles
CATHCART'S
1208 Douglas Street

McDONALD'S
860 MOSS ST. E 4101 — 749 YATES ST. G 1911
WE SELL FOR LESS
Monday's Cash and Carry Specials
COFFEE—Jameson's, per lb. 29c
OXO CUBES—Large tin 18c
WESTMINSTER TISSUE—Large packet for 5c
TEA—Blue Ribbon, lb. 41c
CHEESE—Mild, Special, lb. 17c
BUTTER—First Grade, 3 lbs. 72c
(With a 50c purchase of goods not advertised)
Relief Orders Gladly Accepted
FOR OUR OTHER SPECIALS SEE SATURDAY'S COLONIST
DELIVERY—We Deliver Anywhere in the City or Suburbs

NOW . . . Leather Shoes DYED ANY COLOR
Pantorium DYE WORKS
Empire 7155

Wedding Is Solemnized

The marriage of Isabel Baldwin, only daughter of the late Mr. J. M. Hedley and of Mrs. Hedley, Belmont Avenue, to Mr. Christopher A. Smurthwaite, only son of the late Mr. C. E. Smurthwaite, of Darlington, England, and of Mrs. A. R. Millard, Ioco, B.C., was solemnized yesterday afternoon at St. Matthias' Church, Foul Bay, in the presence of a large number of friends of the bride and groom.

Rev. Alan Gardiner, chaplain of the 5th B.C. Coast Brigade, in which the groom is an officer, officiated.

The little church had been prettily decorated with flowers by friends of the bride and made an attractive setting. Tall baskets of goldenrod, zinnias and dahlias were arranged effectively in the chancel and on the altar were deep flame colored gladioli. Entering the church with Mr. W. H. Bullock-Webster, an old friend of her family, the charming bride was given in marriage by her mother. She wore a smart tailored suit of brown and fawn check tweed, with a gold satin blouse, and smart brown velour hat. Her corsage bouquet was of yellow rosebuds and fern. Mr. Robert Phipps was best man.

The bride and groom left later in the day for Seattle, on their way via California, New Orleans and Chicago, to Montreal, to which city the groom has been recently transferred on the staff of the Royal Trust Company. Among the many beautiful wedding gifts received by the bride and groom were a cheque from the Royal Trust Company, of which staff they have both been members, and a silver cigarette box from the groom's fellow officers of the Fifth B.C. Coast Brigade.

Members of Drama Board Are Chosen

The Canadian Drama Award, which has its headquarters in British Columbia, and of which Mr. Justice A. E. McPhillips is chairman and General Sir Charles Delme-Radcliffe vice-chairman, has just completed arrangements for widening its organization to include an advisory board on which the following distinguished men and women prominent in the drama movement in Canada, have accepted a seat.

Miss Martha Allan, Quebec; Mrs. Theodore Barker, New Brunswick; E. G. Sterndale-Bennett, Ontario; C. S. Blanchard, Alberta; Professor R. E. D. Cattley, New Brunswick; W. B. Crawley, British Columbia; Miss Caroline H. Crerar, Ontario; Joseph Dussault, Quebec; Gwilyn Edwards, Alberta; Omer Godbout, Quebec; H. A. V. Green, Manitoba; D. Park Jamieson, Ontario; Hugh O. Mills, Nova Scotia; Mrs. E. R. Myers, Saskatchewan; Mrs. A. H. Roper, Prince Edward Island, and Mrs. C. P. Walter, Manitoba.

Qualicum Beach

Mr. W. Hackworth has returned home from his trip to Scotland, England and France.

Mrs. H. Sansom returned from Vancouver on Thursday.

Mr. C. White has closed the ice plant and returned to his home in Vancouver.

Tenor's Daughter Weds Colonel Drew

Distinguished guests from all parts of the country gathered at Guelph for the wedding of Fiorenza D'Arneiro Johnson, daughter of Edward Johnson, general manager of the Metropolitan Opera House, New York, and Colonel George A. Drew, well-known in Canadian military, literary and political circles. The picture shows, left to right, the golden-voiced father of the bride, the bride herself and the groom.

Social and Personal

Shower of Gifts

A gift shower was held at the home of Miss Mary Peden, 2347 McBride Avenue, in honor of Miss Elsie Kilby, an October bride-to-be. Games were played, the winners being Misses Elma Keeler, Irene Wallace, Betty O'Leary, Olive Kilby and Marjorie Burton. Songs were sung by Miss Betty O'Leary and Miss Elma Keeler, accompanied at the piano by Irene Wallace. A decorated cake was cut by the hostess. Those assisting in serving the guests were Mrs. T. Stevenson, Mrs. T. Peden, Misses Irene Wallace and Eileen Peden. Those present were Mr. and Mrs. T. Peden, Misses Gladys Loughney, Marjorie Burton, Ruth Bennett, Emma Mutch, Mrs. B. Stewart, May MacBeth, Olive Kilby, Betty O'Leary, Dorothy Berry, Lillian Harper, Mrs. Kilby, Misses Elma Keeler, Cherry Stone, May Crowe, Nan Carmichael, Irene Wallace, Mrs. T. Stevenson, Misses Gladys Phillips, Frances Mochor, Peggy Murton, Mrs. Elwood, Misses Nellie Murton, Maty Gootenka, Isabel Bull, Lily Erikson, Eileen Peden, Messrs. Gordon Peden and "Robbie" Stevenson.

Reception Held

Mrs. H. Victor Bartholomew was hostess at a delightfully arranged informal reception last evening at her home on Fort Street in honor of Mrs. Anna Breese Richardson, associate editor of The Women's Home Companion, who, with her daughter, Mrs. A. Nevins, is here from New York. Invited to meet Mrs. Richardson were representatives of several of the women's groups in the city, and during the evening the guest of honor spoke of the phases of women's work which were particularly in evidence at the present time. Refreshments were served. Mrs. G. P. Napier presiding at the table. In the drawing-room were charmingly arranged Autumn flowers, and in the dining-room was an exquisite silver bowl of deep crimson zinnias and gladioli of the same shade. The invited guests were Mrs. Allon Peebles, Mrs. H. M. Cassidy, Miss Creasor, Dr. Olga Jardine, Mrs. F. Mutrie, Mrs. C. C. Spofford, Mrs. J. O. Cameron, Mrs. S. J. Willis, Mrs. William Ellis, Miss Bullock-Webster, Miss Margaret Clay, Miss Eugenie Perry, Miss Mabel Cameron, Mrs. E. G. Maynard and Mrs. Farquharson.

Birthday Party

On the occasion of her twenty-first birthday, on Thursday evening, Miss Barbara Dawson was hostess at a delightful party, at the home of her parents, Mr. and Mrs. C. F. Dawson, "Rose Bank," Mount Tolmie. The guests enjoyed an evening of dancing, and a buffet supper was served. The table was centred with a silver basket of red rosebuds, with red candles at either side, and the illuminated birthday cake at the head of the table. Miss Dawson received many beautiful gifts, and also messages of congratulation from Mr. and Mrs. Irvine Dawson, Powell River; the Armitage family, Vancouver, and from Mr. C. F. Dawson, Yukon Territory. Those who were present included Mr. and Mrs. Horace R. Dawson, Mrs. C. F. Dawson, Misses Margaret Irvine, Phyllis Williams, Mabel Townsend, Martha Ross, Edna Rapen, Grace Townsend, Nellie Crowther, Phyllis Burwash, Eileen Ross, Jean Dawson and Messrs. William Hill, Steve Lookman, Gilbert L. Brown, Arthur Knapp, Bob Clark, Jack Summers, John Currie, Jimmie Bleakley and Victor Willerton.

Hostesses at Shower

Miss Elsie Robinson and Miss Viola Rowland were hostesses at a charmingly arranged supper and miscellaneous shower at the latter's home, 1271 Faithful street, in honor of Miss Rose Fishlock, a bride-to-be. The gifts were drawn from a wishing well artistically decorated in pink and white to match the surrounding profusion of sweet peas, gladioli and asters. Games were enjoyed, the winners being Mrs. E. Cox and Mrs. H. Walker. The invited guests were Mesdames Haggard, Jameson, L. Fishlock, J. Rowland, H. Robinson, A. Glass, J. Ball, E. Cox, C. Knowles, M. Payne, E. Abercrombie, M. Scott, D. Newell, H. Walker, W. Chandler, Misses Helen Beck, Nessie Mitchell, Ethel Storey, Kae Miles, Vera Knowles, Dorothy Wilson, Evelyn Fishlock and Mae Ball.

For Fall cleaning, dealers recommend Sheen Furniture Polish. Demand at this season. ***

Miscellaneous Shower

A miscellaneous shower was held during the week at the home of the bride's mother, Mrs. A. Restell, 917 Green Street, in honor of Mrs. H. Hughes, formerly Miss Edith Restell. The bride was presented with a large basket of gifts by Miss Mavis Restell and Miss Frances Merryfield. Games were played and the prizes won by Mrs. J. Wells, Mrs. E. Ash, Mrs. H. Hughes and Mrs. W. Pistell. Refreshments were served and the hostess was assisted by Mrs. S. Cotness and Mrs. C. W. Morrish. Those present were Medames E. Lawson, E. Burke, S. Corness, E. Ash, A. Cownden, E. Brown, A. Beadle, H. Graham, W. Wetherill, C. W. Morrish, Eva Cooper, Edith Cooper, P. Huckin, A. Sealing, W. Restell, C. Foot, C. Campbell, D. Rose, Misses I. and M. Restell and D. Sedola.

Miscellaneous Shower

In honor of Miss Annie Musgrave, whose marriage to Mr. Gordon Stewart will take place shortly, a miscellaneous shower was held recently at the home of Mrs. A. Couch. The invited guests were Mesdames F. Musgrave, T. Bryant, Sr., H. Yerrill, E. Hammond, M. Rawlings, T. Bryant, Jr., W. Coutts, J. Stewart, T. Miller, W. Almond, M. Couch, D. Stratford, A. Corry, E. Simms, J. Ralph, F. Wilkinson, B. Restall, M. Hall, B. Dash, R. Watt, P. Green, B. Prisk, B. Mitchell, J. Maclennan, C. Allison, H. Allison, B. Blevins, Reston, Misses B. Bryant, I. Millar, N. Millar, M. Watt, E. Couch, L. Cloke, F. Jones, I. M. Couch, I. Couch, B. Couch, and Master Jackie Blevins.

Party for Visitor

Mrs. A. Gilmer and Miss Mary Hogge entertained recently at their home, 2023 Meadow Place, in honor of Mrs. Morgan C. Jones, who is visiting here from California. The invited guests were Mrs. W. S. Bartlett, Mrs. W. N. Lenfesty, Mrs. G. Cook, Mrs. M. D. MacKay, Mrs. R. Rosterholly, Mrs. S. Broadbridge, Mrs. C. Maclean, Mrs. A. Strugnell, Miss M. Doran, Mrs. Morgan Jones, Miss D. Argyle, Miss O. Maclean, Miss D. Burton, Miss D. LePage, Miss C. Lewis, Miss O. Cosgrave, Masters Clifford and Paul Jones (California), Master Jack Lenfesty and Master Bobby Gilmer.

Tea for Visitors

Miss Margaret Adam will be hostess this afternoon at the tea hour when she entertains a number of friends at her home on Richardson Street. The affair is being given in honor of Mrs. Harry Elwood, the former Miss Gwendolyn Wood, a recent bride, and also for several former Victorians who include Mrs. Kenneth Cochran, Portland; Mrs. Arthur Eyles, Honolulu; Mrs. Donald Cameron, Stockton, Cal., and Mrs. Archie Millar, Oliver, B.C.

Christening Ceremony

The christening of the infant daughter of Mr. and Mrs. F. S. Cross took place on Friday at St. John's Church, Rev. Canon Chadwick officiating. The baby received the names Joan Frances. The godparents were Mr. and Mrs. William Riley, San Francisco, uncle and aunt of the baby. Tea was served later at the home of the parents, the table being decorated with white asters and fern, and centred with a beautiful christening cake.

Witt Kitty

By NINA WILCOX PUTNAM

A bridegroom knows the honeymoon is over when he awakens to the fact that there is no balance of power in married life.

Orphans' Home Is Making Plans for Its Pound Party

THE B.C. Protestant Orphans' Home is making its annual appeal for supplies by means of the pound party which will be held at the home on Saturday afternoon, October 3. Tea will be served and visitors will be conducted over the home. All interested friends are cordially invited.

Leave for Manitoba

Mrs. D. McPhee, who came from Lillooet to join her brother-in-law and sister, Mr. and Mrs. J. Lackie, and their daughter, Edna, on a trip to their home in Ochre River, Man., left yesterday morning. They were also accompanied by Mr. John Hamilton, who resided in Ochre River before coming to Victoria. They are traveling by way of the United States.

Enjoyed Visit Here

Mrs. Lois Rodil and Mrs. Newell, Oakland, who have just returned from the Alaskan trip, have been visiting here for a few days and enjoyed a drive to Mr. Butchart's gardens yesterday. They will leave this morning on the Ss. Emma Alexander for their homes in the South.

Off for Holiday

Miss L. L. Maynard of the stamp department at the city postoffice left on Thursday for a two-weeks' holiday in San Francisco, accompanying Miss K. Kitchin, who has returned to her Winter home in Pasadena after spending the Summer here.

Back From Convention

Mrs. F. W. Laing, Ormond Street, and Mrs. C. C. Spofford, who have been attending the Provincial W.C.T.U. convention in Chilliwack, returned to their homes yesterday afternoon. Mrs. Laing was elected third provincial vice-president at the convention.

News of Bereavement

Word has been received by Mr. Herbert H. Reed, "Santa Clara," Elk Lake, of the death of her father, John William Reed, late of Norwich, Suffolk, and Luton, Bedfordshire, England, after a brief illness.

Returning to U.B.C.

Miss "Bunty" Baillie, who has been spending her Summer vacation with her parents, Dr. and Mrs. D. M. Baillie, Beach Drive, will leave this afternoon for Vancouver to continue her studies at the University of British Columbia.

Tea for Bride

Mrs. W. Williamson, 350 Vincent Avenue, entertained at the tea hour recently in honor of Mrs. E. Lacey, formerly Amy Taylor, a recent bride. Mrs. Lacey was presented with several pieces of flat silver during the afternoon.

Returns to England

Mr. R. N. Ferguson, who for the past two weeks has been visiting various agricultural centres on Vancouver Island with a view to acquiring land, will leave today for his home in England, but expects to return shortly to British Columbia.

On Motor Trip

Mr. and Mrs. Charles R. Bishop, 848 Linden Avenue, are leaving this afternoon for Vancouver and will motor through the Sound cities as far south as Grant's Pass, Oregon. They expect to be away until the end of the month.

At Oakbay Beach Hotel

Colonel G. M. Audain, Colonel E. W. Wall and Miss D. Courtenay Hood, who have been spending the Summer Up-Island fishing at Campbell River and other well-known resorts, are now staying at the Oakbay Beach Hotel.

Leaves for University

Mr. James Durkin, son of Mr. and Mrs. T. J. Durkin, 3610 Quadra Street, left yesterday for Edmonton, where he will resume his studies in medicine at the University of Alberta.

Came for Exhibition

Mrs. Ashton Barksdale and Mrs. J. Finney, Roanoke, Va., attended the Horse Show and the exhibition here on Friday, leaving later for Vancouver, from where they sailed for the Alaskan cruise yesterday.

Visiting in City

Mrs. Donald Cameron, Stockton, Cal., and Mrs. Archie Millar, Oliver, B.C., are spending some time in Victoria visiting their father, Mr. G. M. Tripp, Yale Street.

Goes to Seattle

Mr. Peter Redpath, Kansas City, who has been visiting his mother, Mrs. Harold M. Redpath, in West Vancouver, has left for Seattle.

Leave for Hongkong

Mr. and Mrs. Eldon Potter, who have been staying at the Oakbay Beach Hotel, sailed yesterday aboard the Ss. Empress of Japan for their home in Hongkong.

Is Returning Today

Mr. Brian Burdon-Murphy of the Columbia School of Music, who for the past two weeks has been in Vancouver on business, will return to Victoria today.

From Qualicum Bay

Mrs. G. L. Edwards, Qualicum Bay, is registered at the James Bay Hotel and will visit here for a few days.

Here for Winter

Mr. F. J. Browne, Deep Cove, is here for the Winter and is staying at the James Bay Hotel.

Returning to Boston

In Nursing Home

Mrs. A. Villiers, Alisa Mansions, is a patient in the Beachcroft Nursing Home, Cook Street, and is making satisfactory progress.

Mr. Owen Smith, who has been visiting his parents, Mr. and Mrs. Owen Smith, Sr., will return to Boston tomorrow.

Lets go to a Party!
First, see the new Mallek selection for Fall . . . dance frocks, cocktail dresses, dinner dresses, hostess gowns . . . all styled in that more exclusive manner typical of Mallek presentations.
Be Sure to See the New
VELVETS
Just Arrived in the Store
They're smart in that stunning way only garments of the BETTER kind can achieve. Formal models both for evening and for afternoon occasions. Glamorous interpretations of the directoire style theme . . . and most pleasingly moderate in price.
Our Budget Plan offers a convenient method of paying in small amounts. Ask us about it.
Mallek's
LIMITED
Ready-to-Wear and FURS
1212 DOUGLAS STREET E 1623

MILADY CHOOSES FACIAL MAKEUP

With the coming of Autumn many of us return to town all golden brown and glowing with health, and proceed with keen anticipation to assemble our Fall wardrobe, only to feel a vague disappointment as we try the new shades. The smart black frock seems to make us dull, rather than glowing; the dark grey tailleur really does make us look sallow, and the new spruce green and British tan are well nigh impossible.

We feel somewhat discouraged until we remember the adage, Beauty is as fashion does, and realize that it is the Summer tan, a sprinkling of freckles and beach make-up that is standing in the way of our Autumn chic. A clear radiant skin it must be, and so off to our favorite cosmetic counter, where we find our needs already anticipated.

Here is a clearing cream which acts overnight as a stimulating skin food, adding rich oils to sun-parched skin, and at the same time creating a beautiful transparency and texture. On the same counter is a new bleaching cream with a heavy oil base which is a boon to the girl who wishes to shed her heavy tan quickly, without drying her skin. But the greatest boon of all is the special eye creams and oils which erase in short order squint lines caused by hours on sunny beaches.

NEW LIPSTICKS FOR FALL

Then the young lady behind the counter opens her bag of tricks and out come the new lipsticks for Fall. A lovely Chinese red to wear with black, a new rusty shade made especially for the Autumn greens, a clear true red for battleship grey, and one enterprising manufacturer has sponsored a new blue red to wear with that most lovely but difficult of colors, eggplant.

Nail polishes follow suit, and for each lipstick a polish may be found to harmonize with it. Not such startling vivid shades as formerly, but with a new smoky undertone which complements the new autumnal shades perfectly.

And so, feeling that we have a new lease on beauty, we return home, where we carefully place all sunburn oils, suntan powders and bright orange lipsticks with their accompanying nail polishes into one box labeled "not to be opened until May 24, 1937," and after relegating it to the top shelf in our closet, we settle down in earnest to the engrossing task of creating just a little glamor for this most exciting of all seasons, the coming Autumn.

Hostess: "What a noise those neighbors make. Listen to the children howling."

Visitor: "But that noise comes from your own nursery."

Hostess: "Really. The little darlings must be enjoying themselves."

Dominion Academy of Music
1103 Cook Street
Principal: Stanley Shale, Associate and Honorary Representative of the Royal Academy of Music, London, Eng.; Active Member of the American Matthay Association, New York
STANLEY SHALE, A.R.A.M. . . . . Piano
AILEEN PARKER, A.R.A.M. . . . Singing and Elocution
CATHERINE CRAIG . . . . . Elocution
MARJORIE TEBO, L.R.S.M. . . . . Junior Piano
MARY ADAMSON, L.R.S.M. . . . . Junior Piano
A Qualified Staff for Harmony, Composition, Theory and Aural Culture
PHONE EMPIRE 3324

● Furnace Pipe and Stove Pipe Renewed
A Phone Call Will Bring Us to Your Home to Give You an Estimate, Without Charge or Obligation
The Red Cross Workshop
584-6 Johnson Street Phone E 3513

A perfect food for CHILDREN
---and how they LOVE it!

When children get tired of "just bread," try them with crisp, crunchy Ryvita Crispbread.
Made in England from the crushed whole-rye grain, it contains an abundance of nourishment for active, growing young bodies.
It may be used at every meal in place of ordinary bread, and many tempting dishes can be easily and quickly prepared with Ryvita Crispbread as a basis.
At All Grocers
RYVITA CRISPBREAD
Wholesale Distributors: ARTHUR NELSON LTD. Vancouver, B.C. Phone Dong. 188
ENERGY-PRODUCING BODY-BUILDING

Hudson's Bay Company.
INCORPORATED 2ND MAY 1670.

HURRY! HURRY!

Advance SALE

MEN'S SUITS

Act Now! $11

Yes, men, "The Bay" brings to you another smashing value in Suits. In the new grey and tan shades. Sizes from 35 to 46

PURE WOOL TWEEDS
MEN'S AND YOUNG MEN'S
SINGLE-BREASTED MODELS

FANCY WORSTED AND BLUE SERGE SUITS

Sizes 35 to 46

All-wool neat pin-striped worsteds with plain or fancy backs. Single-breasted or double-breasted models. Also blue Botany fine serges . . . fast color . . . art satin lined 15.95

Look! Men's Trench COATS

WATERPROOF AND WINDPROOF

Heavy, smart-looking Coats, tailored from a hard-wearing fabric. Every seam securely cemented . . . all-around belt . . . shoulder epaulettes . . . storm strap cuffs. Regulation style. Sizes from 34 to 44 5.95

Men's Atlantic Combinations

Fall-Weight Ribbed-Stitch Combs. in cream shade. Non-irritation with napped back—cross-over no-button style. Short sleeves and ankle length. Natural shade in long sleeves, ankle length; button front. Sizes 36 to 46 $1

"Bay" Street Floor

Beach All-Cast Pipeless Furnace

- Heavy-Cast Grate Bars
- Good-Size Water Pan
- Polished Cast Floor Register
- This make of Furnace has been very successful both in its lasting and heating services
- Use "The Bay" Budget Plan
- Smoke Pipe Extra

79.50

"Bay" Third Floor

HBC QUALITY SERVICE MEATS

PHONE E 7111 SERVICE MEATS PHONE EARLY

EXTRA SPECIAL VALUES - - - - RED RIBBON BEEF - - - - ONE DAY ONLY

Prime Rib Roast, rolled and boned, per lb. 20c	Top Round Roast, per lb. 15c	Sirloin Roast, real choice, per lb. 17c
Rump Roast Beef, per lb. 15c	Round Steak, per lb. 16c	500 lbs. only, Sirloin Steak, per lb. 17c

HERE IS A SPLENDID OPPORTUNITY TO MAKE YOUR TRIAL OF "RED RIBBON" BEEF

EXERCISES AT SCHOOL HELD

Mount View High School Scene of Graduation Ceremonies

Graduation ceremonies for the commercial classes at Mount View High School were conducted last week. Departmental graduation diplomas were presented to the first class of four-year students.

Those receiving their diplomas with full credits were: Gordon Campbell, Muriel Carter, Eileen Cross, Evelyn Gorton, Hilda Ham, Lucy Harding, Mary Miller, Gladys Morgan, Ida Pearce, Gwennie Walker, Olwen Riddle, Dorothy Warnock and Elsie Woolley.

In this class, Gordon Campbell, Eileen Cross, Evelyn Gorton, Hilda Ham, Lucy Harding and Olwen Riddle have received their Pitman silver pins for shorthand and transcriptions at 120 words per minute. Muriel Carter, Gwennie Walker, Gladys Morgan, Dorothy Warnock, Ida Pearce and Mary Miller have their Pitman bronze pins at 100 words per minute.

Diplomas for shorthand theory and speed were also awarded to the junior classes.

PRESENT CUPS

The Inter-High School Challenge Cups in typewriting were also awarded—the intermediate going to Miss Betty Beaven and the senior to Miss Ellen O'Connell.

Miss Maureen Evans received a special cash prize for a letter on "The Beauties of Vancouver Island," awarded by the Victoria and Island Publicity Bureau.

Miss Peggy Murphy was present and received recognition for the honor of having won the I.O.D.E. scholarship of $1,200 to aid her in furthering her education at the University of British Columbia.

Trustee William Tomes officiated for the Saanich School Board and presented the awards, besides giving a talk to the students on the "longs" and "shorts" of humanity as applied to the learning processes.

This story was told at the conference of the Brotherhood Movement at Whitefields Tabernacle:

A rather prim lady came upon some little boys bathing without costumes in a prohibited river.

"I didn't know bathing was allowed here—especially without the appropriate costume," she said.

"It's all right, missus," came the reply. "Jim's father's a policeman. You can come in."

What Today Means

"VIRGO"

If September 20 is your birthday, the best hours for you on this date are from 10:10 a.m. to 12:10 p.m., from 2:10 to 4:10 p.m. and from 7:10 to 9:10 p.m. The danger periods are from 8:10 to 10:10 a.m., from 4:10 to 6:10 p.m. and from 9:10 to 11:10 p.m.

This day it will be good to bear in mind that, "On their own merits modest men are dumb." Braggadocio will be responsible for most of the disgust aroused in social circles this day. Exploiting someone's weakness, in an endeavor to be amusing, will only result in trouble. Any ostentatious display, particularly in the matter of clothing or jewelry, is likely to provoke unfavorable criticism. It will pay to remember, this day, that "The cruelest lies are often told in silence." It is much better, sometimes, to wound with the truth than to do so by deception. Most of the gifts given this day will have been inspired by love, so even the most insignificant one deserves sincere appreciation. Married and engaged couples, as well as those who are in love are apt to find that a frank discussion of any bothersome question will, in all likelihood, end in a satisfactory manner.

If a woman and September 20 is your birthday, you are most likely very progressive, ambitious and energetic. You are apt to have many original ideas, some of which are likely to startle your friends. You probably believe in discussing any and everything in a frank manner, so that very little is left to the listener's imagination. You ought to be extremely interested in religious or political questions, and probably will do some active work in one of these fields. As a reformer, public speaker, singer, playwright, author, broker or clerical worker you may win a reputation that is apt to be your most valuable asset. As a married woman your chances for happiness are far better than if you remain single.

The child born on September 20 usually, in early childhood, is high-spirited, full of play and very intelligent. It is likely to become popular and will probaby be elected to fill many important positions.

If a man and September 20 is your natal day, reverses perhaps will give you valuable experience which, if made use of later on in life, will enable you to become wealthy. As a doctor, lawyer, engineer, architect, artist, writer, salesman or banker your earnings ought to be large.

MONDAY, SEPTEMBER 21

"VIRGO"

If September 21 is your birthday, the best hours for you on this date are from 8:30 to 10:30 a.m., from 2:30 to 4:30 p.m. and from 7:30 to 9:30 p.m. The danger periods are from 6:30 to 8:30 a.m., from 5:30 to 7:30 p.m. and from 9:30 to 11:30 p.m.

Errors in identifying people and articles of a personal nature may be the cause of a good deal of confusion, or some very amusing situations this day. Mental impressions formed this day may be hard to change, and are apt to be lasting ones. Business men are likely to have definite ideas as to their wants or requirements, so the tactful salesman will try to give them what they want, and refrain from making too many suggestions. In social contacts it is advisable for you to appear genial, for any suggestion of frigidity might have a harmful reaction, especially if you are anticipating other invitations from some of those present. Married and engaged couples, as well as those contemplating asking love's momentous question, will have to be very careful about making "an opportune" replies this day, as there is danger of there being some misconstruction placed upon them.

If a woman and September 21 is your birthday, you may take people too literally. The chances are you seldom say anything that you do not actually mean. You do not look for or expect insincerity on the part of others, and so some friends might, unintentionally, disappoint you by being too glib with their promises. Your loyalty and devotion to those you are deeply attached to probably will be repaid, possibly in a very substantial manner. The chances are you will do a great amount of traveling, although this does not necessarily mean your trips will be long ones, for short journeys can also run into a good amount of mileage. As a public stenographer, accountant, office manager, professional entertainer, hostess, writer or artist your financial results ought to prove very satisfactory. Apparently a great deal of happiness is coming to you through marriage.

The child born on September 21 possibly will give simple evidence in its early teens of being very talented in some particular artistic or mechanical line of activity. Through its own efforts, it probably will make a big success.

If a man and September 21 is your natal day, your ambitious aspirations are, in all likelihood, going to be realized. Love possibly will help you in your fight to achieve success. Real estate, publishing, printing, writing, acting or selling seems to be the logical channels through which your ship will successfully come sailing home.

Hudson's Bay Company.
INCORPORATED 2ND MAY 1670.

Shimmering New Silk Velvets

Sleek new soft-draping Velvets to fashion into glorious gowns for the Winter festivities . . . in a great range of luscious colors. Also beautiful French satins and metallic combination trimmings.

Exclusive Metallic Fabrics

Satin and metallic in a brilliant array of beautiful color combinations . . . exclusive lengths made in France. Limited quantity in each pattern. Also black silk velvet and metallic mixture. 36-inch. Yard 6.95

38-Inch Pure Silk Reversible Ripple Crepe

Here's a new and much favored fabric in all style magazines! Can be made up either on the satin side or the dull finish. London tan, navy, nut brown, new green, black. Yard 1.95

40-Inch Transparent Silk Velvet

In gorgeous shades—tropical, spruce green, gingertone, mulberry, rouge, red, commodore, white, black, etc. Yard 2.95

36-Inch Transparent Velvet

We consider this an exceptionally good buy at such a modest price. Rouge, Bordeaux, loutre, faucon, national, white, black. Priced at, a yard 1.69

38-Inch Pure Silk Crepe Back Satin

Heavy quality . . . will always give a smart appearance. In Wedgwood blue, chariot red, Araby pink, baby pink, peach, inca brown, mulberry, white and black. Yard 1.95

36-Inch Black Transparent Velvet

Specially priced! Just arrived direct from France. Showing in black only. Yard 1.49

VOGUE special and couturier patterns can be ordered to arrive in one week's time. Patterns priced at $1.00 and $2.00.

A DAINTY AFTERNOON TEA

—will be served in our Main Dining-Room during the showing of Titania's Palace. Very moderate prices!

"Bay" Street Floor

The New Fall Silhouette

We give you the outstanding fashion details as they were shown in the Paris Fall openings, that you may have them to emphasize and illustrate your Fashion Story for Autumn, 1936.

Black, placed high on a pedestal, is surrounded by a maze of character colors—forest green, spruce green, vintage wine, glorious rust tones and rich browns.

Flattering New Shades

"The Bay" invites YOU to inspect all the glorious new fashions! Stocks are complete—styles right up to the minute — prices very low! For real satisfaction get your entire new outfit at "The Bay" . . . you'll be thrilled at the worth-while saving you make.

SWIRLING of Autumn leaves . . . tang of the sea . . . crisp bright days—in short, a new season is being ushered in. And at "The Bay" intriguing new Fall Fashions are arriving daily. See our truly individual creations that flatter the figure. Priced from

10.95 to $25

"Bay" Fashion Floor

High Necklines

Bustline Emphasis

Shoulder Fulness

Directoire Waistlines

Skirt Width

Skirt Slimness

Flattering Black Afternoon Hats

Designed for Those Special Occasions When a Smart Appearance Means So Much!

7.95 to 15.00

Elegant, superior quality Hats that are youthfully chic. The new trimmings are ultra smart, such as wings, birds, tassels, bows. Models to suit everyone, and every hat is different.

"Bay" Fashion Floor

"THE BAY" BEAUTY SALON

—carries a complete line of transformations, switches and hair pieces of all kinds. Advice given free of charge.

WE SELL AND APPLY NOTOX

Mezzanine Floor

H. A. STEIN, Optometrist

Optical Department, Mezzanine Floor, "The Bay"

Phone E 7111 for Appointment

Your Health and Your Weight

DINITROPHENOL A USEFUL DRUG FOR REDUCING WEIGHT UNDER CERTAIN CONDITIONS

By JAS. W. BARTON, M.D.

You are not hearing or reading as much now about the use of dinitrophenol for reducing weight. The fact that about one in every seven using it develops a skin rash, and that cases of cataract, collapse, and even death have resulted has naturally made overweights somewhat afraid of this drug.

It is perhaps fortunate, generally speaking, that many are afraid to use dinitrophenol, because its use by anybody and everybody without a physician's supervision is dangerous.

However, Dr. W. G. Campbell, Chief of the Federal Food and Drug Administration (Washington), points out "that dinitrophenol now forms the basis of a half dozen or more patent medicines on the market. The indiscriminate use of these preparations will most likely be followed by poisoning."

This means, then, that overweights who will not knowingly use dinitrophenol may use it in a patent preparation, and as they are not likely to be under medical supervision, poisoning may result. The symptoms of poisoning are nausea, pain or distress in abdomen, marked sensations of heat, flushed skin, marked sweating, restlessness, rapid and deep breathing and fever. As the fever increases, the breathing becomes rapid and deep until the victim is using his abdominal muscles also in his efforts to breathe more air into his lungs."

Fortunatily, one of the physicians who has done most of the research work on dinitrophenol, Dr. M. L. Tainter, Los Angeles, outlines in The Journal of The American Medical Association a form of treatment for those poisoned by the drug. "As there is no special drug that overcomes dinitrophenol, the treatment is directed toward getting the drug out of the body. When the patient is first seen, the stomach should be washed out with large volumes of water containing baking soda (about a tablespoonful to the quart of water)." "A large amount of water may be left in the stomach to take the place of the water lost by profuse sweating. If pure oxygen is available, the patient should breathe it in through a mask. To reduce fever, the victim should be placed in a bathtub containing ice water or in an ice pack."

The point, then, is that by washing out the stomach and putting the victim in a bathtub of ice water—a treatment that can be given at home—the lives of these victims may be saved in many cases.

However, poisoning occurs only at rare intervals and, usually from using doses that are too large. Dr. Tainter and his associates, Drs. A. B. Stockton and W. C. Cutting who have studied this drug for over five years, report as follows on its value for the treament of overweight: "One hundred and seventy selected overweight patients (twenty males and 150 females) were given sodium dinitrophenol by mouth for an average of eighty-eight days, each being given an average daily dose of five and a quarter grains. The average increase in metabolic rate (rate at which the body processes work) was about 11 per cent for each one and a half grains daily dose. The average loss of body weight was seventeen pounds for [illegible] with an average loss of about one and a half pounds weekly. Their food intake was not reduced, but they were not to eat more food than had been their custom."

Now, why were these physicians able to get such excellent results from dinitrophenol? It was because the drug was free from impurities and the patients were under supervision at all times.

"Sodium dinitrophenol of the highest purity obtainable was used and was further purified by recrystallization if necessary. Control of the purity is important, because commercial samples of the drug of supposed highest purity have been found grossly contaminated and unsafe for medical uses. The drug is administered in capsules containing the sodium dinitrophenol and is taken with meals. The first week the capsules contained one and a half grains, and then this was increased to three grains daily. After a period of several weeks the dose was gradually increased by one and a half grains each time until either the symptoms or the loss of weight made further increase unwise or unnecessary. The highest dose reached was ten grains, and this was but for a short time."

These research physicians, from results obtained, feel justified in giving dinitrophenol to almost all overweights, as it will promptly and certainly increase the rate at which the body processes work, greatly increase the heat, and thus reduce weight in a manner and to an extent not approached by any drug previously tried. It has the disadvantage, however, of producing undesirable reactions in some patients which cannot be known beforehand, and which occasionally are alarming.

The reactions may be avoided or lessened by attention to the following: (a), Purity of the drug; (b), slow increase in dosage; (c), taking in plenty of fluids; (d), prompt discontinuance of the drug on the first sign of an undesirable reaction.

Social Activities and Notes of Personal Interest

Miss Gladys Davies Is Bride of Mr. L. Huxtable

St. Mary's Church Scene of Pretty Autumn Wedding Last Evening—Reception Attended by Many Friends of Popular Couple

One of the prettiest of the early Autumn weddings took place in St. Mary's Church, Oak Bay, last evening at 8:30 o'clock in the presence of relatives and a few intimate friends of the principals, when Gladys Mary, only daughter of Mr. and Mrs. Arthur C. Davies, 271 Beechwood Avenue, became the bride of Mr. Lionel Alfred Huxtable, only son of Mr. and Mrs. Alfred S. Huxtable, 1425 Grant Street.

Rev. Canon Nunns conducted the impressive service, and Mr. Dudley Wickett played the wedding marches and incidental music.

For the occasion, the chancel rails had been banked with gladioli and asters in shades of pink and white on a background of greenery, and posies of pink snapdragons tied with white tulle marked the guest pews.

LOVELY BRIDE

The lovely bride, who was given away by her father, wore a graceful, floor-length frock of ivory satin, fashioned in mediaeval style, with a high waistline and long sleeves puffed at the top, and a double turnover collar finished at the throat with a cluster of pearls. The skirt graduated to a long train. Her veil of embroidered tulle was worn beneath a coronet of orange blossoms, with a strand falling over each ear, and she carried a shower bouquet of pink rosebuds, swansonia and white heather.

BRIDE'S COUSIN

Miss Joan Davies, Vancouver, the bride's cousin, was the only attendant, and she wore a delightful frock of silver blue chiffon, with a full floor-length skirt, and a slim-fitting bodice with a high neck and long sleeves. She also wore a turban of the same material and blue satin slippers, and carried a bouquet of salmon pink snapdragons, pink carnations and bouvardia.

The groomsman was Mr. Reginald Wylde.

RECEPTION HELD

Mr. and Mrs. Davies welcomed relatives and a few close friends at a reception at their home after the service, during which the bride and groom stood before the fireplace in the drawing-room, which was banked with pink gladioli, asters and Michaelmas daisies. Later, supper was served in the dining-room, the table being arranged with silver vases of roses at each corner, and centred with the wedding cake, tall pink candles casting a soft glow over the scene.

Mrs. Davies wore a smart gown of black chiffon velvet for the occasion, with long slit sleeves and stitched neckline and cuffs, and a small black velvet hat and veil and white gloves, a corsage spray of violets and pink rosebuds, completing the ensemble; and Mrs. Huxtable was in a frock of midnight blue lace, and a large hat to match, with blue accessories, and she wore a corsage bouquet of salmon pink rosebuds.

MOTORING ON MAINLAND

Mr. and Mrs. Huxtable left at midnight for the Mainland en route for a motoring trip, during which they will visit Seattle and Portland before returning to Victoria, when they will reside at 627 Falkland Road. The bride went away in a grey tailored suit with a navy blue georgette blouse and navy accessories, supplemented with a shoulder bouquet of red rosebuds.

Among the numerous handsome gifts was a silver tea service and tray from the bridegroom's associates on the office staff of the British Columbia Telephone Company.

Return From Winnipeg to Make Home Here

MRS. A. S. PARKES

MISS PHYLLIS PARKES

—Photographs by Cherer

Their Victoria Friends Are Welcoming Back to the City, Captain and Mrs. A. S. Parkes, Formerly of Work Point Barracks, Who Have Arrived From Winnipeg With Their Attractive Young Daughter, Miss Phyllis Parkes, to Make Their Home Here. They Are Living at 398 Constance Avenue.

Beaux-Arts Tea Dance Delightful

Mrs. W. C. Nichol graciously opened her lovely home, "Rosendene," Rockland Avenue, for the tea-dance given yesterday afternoon by the Beaux-Arts, which opens its season each year with a reception. A large gathering of members and special guests attended throughout the day and enjoyed the delightful surroundings of "Rosendene."

Miss Helen Sweetland, the president, received the many guests, this being her first social duty since taking office. The spacious entrance hall and music room, where dancing was enjoyed to the music of a well-known orchestra, were massed with Autumn flowers, as also were the drawing-room and tea room.

The general convener, Miss Patricia Cattroll, was assisted by the following committee: Mrs. Edward T. Simmonds, Miss Lorraine Pendray, Miss Helen Eve and Miss Tita Hall.

INVITED GUESTS

Those invited to the dance were: Mrs. E. W. Hamber, Mrs. G. M. Weir, Mrs. F. G. Aldous, Mr. and Mrs. J. W. Spencer, Mrs. Hermann M. Robertson, Mrs. Charles E. Wilson, Captain and Mrs. T. L. Thorpe-Doubble, Miss Kathleen Agnew, Major and Mrs. Bullock-Webster, Mr. and Mrs. J. Barnsley, Mr. and Mrs. J. A. Cunningham, Mr. and Mrs. Leonard Acres, Mr. and Mrs. Leslie Fox, Mr. and Mrs. Maurice Humber, Mr. and Mrs. Meredith McFarlane, Mr. and Mrs. C. Luckhart, Mr. and Mrs. J. Rankin, Mr. and Mrs. E. T. Simmons, Mr. and Mrs. Hugh Rider, Mrs. Norma Carlson, Dr. John Mercer.

Misses Thelma Ackerman, Dorothy Allan, Betty Bapty, Isobel Marjorie and Honor Benson, Audrey Barnett, Alvira Bruhn, Ann Breton, Gladys Bayley, Marjorie Brown, Gwen Burton, Doreen Cattroll, Patricia Cattroll, Enid Cole, Mary Ann Cecil, Faith Cuming, Catherine Carr, Aileen Cullum, Laura Catterall, Lois Dixon, Hope Denbigh, Angela Davis, Laura and Muriel Dunsmuir, Monica Beeston, Elizabeth Edwards, Helen Eve, Nan Eve, Irene Ellis, Maxine Ewart, Sybil Fraser, Marianne Fraser, Peggy and Frances Frost, Irma Falk, Jean Findlay, Dorothy Freeman, Rhoda Goward, Peggy Gelling, Nora Garcin, Dorothy Ganner, Janet Gray, Maureen Grute, Kay Hall, Nan Hutton, Margaret Adam, Hyacinth Harfield, Audrey Hadow, Daphne Holmes, Tita Hall, Cynthia Johnson, Lucille Kirk, Irene Lambert, Jean Lennox, Elsa Lovitt, Janet Lang, Evelyn Lytton, Mary Lindgren, Ruth Moore, Marnie Merrick, Betsy McCallum.

Misses Doreen McGregor, Girlie Mercer, Patricia McConnan, Eileen Regan, Martha Ross, Patricia Porter, Rosalind Pease, Marcia Prior, Noreen Payne, Peggy Pidcock, Patricia Pennock, Lois and Lorraine Pendray, Betty Petch, Vivian Pennock, Helen Peden, Louise Patterson, Betty O'Brien, Mary Lou Ross, Florence and Elizabeth Ruggles, Thelma Reyes, Lelita Reyes, Lillian Ryan, Mollie Richards, Mary Schwabe, June Scurrah, Sheila Sangster, Helen Schwengers, Marjorie Todd, Therese Todd, Valerie Tye, Margaret Vantreight, Margaret Wilson, Doreen Wilson, Audrey Woods, Kathleen Williams, Kathleen Wilson, Margaret White, Irene Williams and Ardeth Yardley.

Messrs. Richard Airey, Gus Airey, James Adamson, Brian and Desmond Burdon-Murphy, Donald Brake, Peter Bradford, Russell Baker, David Bird, William and Kenneth Boorman, Alan Butchart, Harold Bean, Ronald Burns, Jack Bankes, Harry Bleasdale, Arthur Baker, Gregory Crawley, Clive Campbell, Harry Cornwall, Edward Colgate, Charles Copeland, Thomas Coventry, Jack Cunningham, Mondie Christopher, Jack Child, Alistair Denbigh, Pat Dunn, James Douglas, Harry Eke, John Petherstone, Ross Ferguson, Jack Fraser, Mervyn Fuller, Robin Frame, William Findlay, Gordon Fraser, Hugh Farquhar, Buck Guernsey, Brian Green, Ronald Grant, Dick George, Austin Goward, Kenneth Graham, Fred O'Frocerer, Fred Harman, Kirby Herchmer, Lewis Hanson, Frank Hall, Denis Humphries, Philip Heal, Clifford Hutchinson.

Messrs. Richard Hoyle, Jack Filtness, Arthur Jackson, Oscar Kinge, Wilson Knowlton, Robert Kirkwood, William Lambert, Donald McLure, Ben McMillen, William and Harry Mearns, Andrew McBride, Alan Mayhew, Edward Moore, Peter Jones, Richard Muirhead, Lea McMartin, Alex Marling, Thomas Hall, David Oldham, William Osborne, Frederick Pease, Ian Phillips, Edward Pangman, Dorset Qu'appelle, Brian Renwick, Dick Ryan, Vernon Ridgeway, Thomas Stevenson, Peter Saxton-White, Edward Savannah, Hubert Sceats, Alan Snell, Kenneth Saugster, Jack Todd, Frank Taylor, Peter and Richard Stursberg, Ellis Todd, Humphrey Toms, Robert Tysoe, Jack Trace, Bert Twiss, Philip Willis, Jack Woodley, Jack Watson, Reginald Wilde, Kenneth Winsby and Charles Duff-Wilson.

Committees Chosen for Annual Ball

The annual Police Ball will be held at the Empress Hotel on Friday, November 6. The ball will be under the distinguished patronage of His Honor the Lieutenant-Governor and Mrs. E. W. Hamber, the Honorable T. D. and Mrs. Pattullo, His Worship the Mayor and the Police Commissioners.

The honorary chairman of the committee is Chief of Police Thomas Heatley; the chairman and secretary, Detective Henry Jarvis; treasurer, Constable Dave Donaldson; convenor of decorations, Constable Stanley Holmes; convenor of refreshments, Sergeant James Florence. Mr. William P. Tickle has been engaged as leader of the orchestra.

ENGAGEMENTS

DAVIDSON—STEWART

Mr. and Mrs. A. F. Wallace and Miss J. Allan, 44 Lewis Street, announce the engagement of their niece, Miss Janet Stewart, daughter of the late Mr. and Mrs. Duncan Stewart to Mr. Donald Davidson, Hongkong, only son of Mr. and Mrs. A. W. E. Davidson, 1227 Oscar Street. The wedding will take place quietly on October 17.

SIMPSON—GILL

Mr. W. Gill, 408 Hillside Avenue, announces the engagement of his only daughter, Zosalda, to Mr. George Simpson, son of Mr. and Mrs. J. Simpson, London, England. The wedding will take place shortly.

Two Sturdy Little Cousins

KENNETH MAYCOCK

LYLE CORNETT

These little cousins are Kenneth Maycock, thirteen months' old son of Mr. and Mrs. R. Maycock, Battleford Avenue, Saanich, and Lyle Cornett, eighteen months' old son of Mr. and Mrs. C. Cornett, Superior Street. The children's grandmother is Mrs. F. C. Thompson, 67 Cadillac Avenue.

Marriage Is Solemnized At St. John's, Colwood

St. John's Church, Colwood, was seasonably decorated last night with a profusion of late Summer flowers, with pink and white chrysanthemums predominating, for the wedding of Caroline Boyd, only daughter of Mr. and Mrs. A. Godfrey, "Brookside," Island Highway, and Mr. John Cameron Porteous, eldest son of Mr. and Mrs. John Porteous, 2724 Graham Street.

Rev. H. St. J. Payne conducted the service, which was fully choral, during which the hymns "O God of Bethel, by Whose Hand" and "O Father, All Creating" were sung. Miss M. James presided at the organ.

The bride, who was given away by her father, wore a charming frock of white lace, with a floor-length skirt graduating to a slight train, and a long-sleeved jacket, fashioned with the new wide-shoulder effect. Her veil of net was attached to a cap of Irish lace, which had been worn by her maternal great-grandmother, and a coronet of orange blossoms, and she carried an arm bouquet of white carnations and pink roses.

Miss Thelma Laurence, the only bridal attendant, wore a frock of pale pink silk net with a frilled shoulder cape, and a wide-brimmed hat of orchid mohair, and carried a bouquet of pink carnations and pink asters. Mr. Douglas Porteous was his brother's best man.

RECEIVE IN COLWOOD HALL

A large number of friends attended the reception in Colwood Hall, which followed the service, where the flowers were particularly beautiful, and the bride and groom standing beneath a floral arch and bell to receive the greetings of the guests.

Mrs. Godfrey had chosen for the occasion a smart frock of heavy blue georgette worn with a shoulder spray of pink chrysanthemums and a matching hat of soft felt; and Mrs. Porteous was in a gown and hat of British tan crepe with a corsage bouquet of bronze and yellow chrysanthemums.

Mr. and Mrs. Porteous left at midnight for Vancouver, en route by motor for the Okanagan, the bride traveling in a tunic frock of British tan, with brown accessories, and a beige tweed overcoat with a wolf collar. On their return, they will make their home on Heath Drive.

GUESTS AND GIFTS

Guests at the wedding included Major and Mrs. T. Godfrey, and their daughter, Joan, and Mrs. S. Ward, New Westminster; Rev. W. C. Kirksey, Mission City, and Mr. and Mrs. R. Lendrum, Duncan.

Among the many gifts were a cut-glass bowl and ice-cream plates from the pupils at Colwood Public School, where the bride had been on the teaching staff for eight years; a set of butter knives from the Burns Club, Colwood; a silver pyrex baking dish, from the Canadian Daughters, No. 5, of which the bride is one of the officers; a cheque from the Colwood Women's Institute, and a cut-glass salad bowl and servers from the St. John's Church Women's Auxiliary, Colwood.

Financial Appeal Is Postponed

The Y.W.C.A. financial appeal, which was announced early in the year to be in October, is being held over until the week of November 16 to 23, on account of the several other appeals which are being made this Fall.

At a meeting of the campaign committee held recently in the association rooms, it was announced that the following ladies are acting as hostesses: Miss K. Agnew, Mrs. W. C. Nichol, Mrs. J. W. Spencer, Mrs. W. G. Wilson, Mrs. G. H. Harman, Mrs. H. M. Robertson, Mrs. F. M. MacPherson, Mrs. D. M. Duncan.

The amount needed is $5,000 for operating expenses. It is the non-revenue producing departments and community service for which the Y.W.C.A. asks the generous support of its friends.

During the forty-two years in which the Y.W.C.A. has served the community, no public appeal was made for operating expenses until two years ago. Reduced residence rates within the last few years, unemployment conditions, and the greatly enlarged programme and service among girls and young women have made these appeals necessary.

The large majority of girls registered in the programme and educational groups have enjoyed membership privileges free of charge because of small salaries and wages, uncertain seasonal occupations and because of long unemployment.

The important place which the association occupies in the community is emphasized by its programme of leisure-time activities, educational values and the variety of personal services rendered to many.

A newly-married commercial traveler decided to take his wife on a trip to one of his country districts.

He had boasted to her of how well known he was at all the hotels in the villages, and how at one place the same table was reserved for him every time, and also a pot of honey (of which he was very fond) placed before him.

On arrival at this same place with his wife, however, there was no pot of honey, and the traveler exceedingly cross, called to the waiter: "Hi, waiter, where is my honey?"

The waiter hesitated a moment, looking first at the traveler and then at his wife, replied: "Gone away, sir; she left last week."

One-Act Play By Victorian Is Published

Another signal recognition has been accorded Major L. Bullock-Webster in his role of playwright. In the Frederick B. Ingram 1936-37 catalogue, Major Bullock-Webster's "Remorse," one of the plays seen here last season, has been selected, with three other new one-act plays, for special mention, signifying that it is now one listed with the Ingram publications.

The following flattering appraisal accompanied the reference to the work:

"Vivid characterizations. A tense, dramatic plot. A thrilling climax. Those are just a few of the many points of superiority that put this play in the best-seller class. A modern story of young people of today in an unusual situation. In her youthful, inexperienced mind Creela pictures her mother as a selfish, unsympathetic and designing woman, never realizing that her mother's quiet and unassuming nature keeps her from displaying her truly noble character. In an unexpected climax, Creela learns her lesson of the danger of judging others from appearance in a strikingly graphic manner."

Hospital Ball Will Be Held Next Month

The committees of the Senior and Junior Women's Auxiliaries of the Royal Jubilee Hospital are busy with plans for the hospital ball to be held at the Empress Hotel on October 16. This ball, which is now an annual affair, will be the forerunner of the Winter social season, and as such, will be of particular interest.

Those who have been invited to act as patrons are: His Honor the Lieutenant-Governor and Mrs. E. W. Hamber, Premier and Mrs. T. D. Pattullo, Commander and Mrs. C. T. Beard, Brigadier and Mrs. D. J. MacDonald, His Worship the Mayor and Mrs. Leeming, and Dr. and Mrs. Hermann Robertson.

Mrs. J. Phethean and Miss Ines Carey are acting as general conveners; the bridge arrangements will be in the hands of Mrs. J. D. Hunter and Mrs. Lennox Irving; tickets, Mrs. Norman Cook and Mrs. L. G. W. Tallamy. A sit-down supper will be served in the main dining-room and a special orchestra has been engaged for the evening. Tickets may be obtained from members of both auxiliaries or from E. A. Morris, Ltd., Government Street.

PENMANS PRESENT THE NEW

COLOURS

DEBONAIR . . . SAUNTER . . .

JAUNTY . . . CAFÉ CLAIR . . .

The new Fall colours in Penmans Silk Stockings are seasonable fashion stimulants to every smart costume. Trim fitting and carefully made, these exquisitely sheer silk hose have the desirable advantage of Penmans quality which promises longer wear.

PENMANS

Sheer Silk Stockings

DAVID SPENCER LIMITED

Dick's Dress Shoppe

For PENMAN'S SILK HOSE

1324 Douglas Street Phone E 7552

PERFECT DIAMONDS

for as low as $25.00

No matter how little you pay for a diamond, be sure that it is flawless—as perfect diamonds of known value become increasingly valuable as the years go on. Bluebird perfect blue white diamonds are carefully appraised and registered by experts assuring you of not only flawless beauty but a worthwhile investment as well.

BLUEBIRD REGISTERED DIAMOND RINGS

World's Standard of Perfection

Own the Diamond You Wish to Have

NOW

And Pay for It at Your Convenience

PAY NOW ONLY 10% Of the purchase price and balance in small payments, spread over ten months. No interest nor extra charge for this service. We extend this courtesy cheerfully.

JOSEPH ROSE, LTD.

Diamond Specialists

1013 GOVERNMENT STREET

IT'S EASY TO PAY THE ROSE WAY

Hudson's Bay Company

INCORPORATED 2ND MAY 1670

THE QUEEN SIGNED

Here is the hand-carved table upon which rests the visitors' book, signed by Queen Mary, in TITANIA'S PALACE, which is delighting hundreds of Victorians. Above the table is a replica of Spencerlaye's "The Red Boy," and below are two curling stones of Aberdeen granite.

Titania's Palace

Now On Exhibition Fourth Floor, "The Bay"

Shown Under the Sponsorship of Victoria Rotary Club

It Is Dedicated to the Cause of Crippled Children

PROCEEDS FOR THE QUEEN ALEXANDRA SOLARIUM FOR CRIPPLED CHILDREN

Open Daily, 9 A.M. to 6 P.M.

Wednesday, 9 A.M. to 1 P.M.

PLEASE COME EARLY!

Come at 9 o'clock when possible, as a less hurried view may be had in the mornings. Only a certain number of people can view this wonderful tinicraft creation at one time, and in order to make it easy for as many people as possible to view this work of art while it is in Victoria and so that the Queen Alexandra Solarium may receive a generous amount of money to carry on its wonderful work for unfortunate crippled children, you are urged to see the Palace and bring your friends—and remember, come as early as possible.

ADMISSION Adults, 25c - Children, 10c

Rose of Soledad

by GEORGE E. HOLT

SYNOPSIS

Shane O'Hara, of the Baltimore O'Haras, turns in his expensive biplane to help out the family finances when his once wealthy father dies, buys a rusty old crate he once owned, and heads for California to see what can be done with a ranch his father gave him on his twenty-first birthday. When he is near San Pedlo, his plane takes fire and he goes over the side with a parachute, landing in a giant elm tree. He hears somebody whistling. "Little Birdie in the Tree," and discovers the whistle comes from a small figure in khaki shirt and faded blue trousers that is leaning on a hoe. "Do you always get down from your plane this way?" comes next from the impertinent kid, and Shane promises an old-fashioned spanking when he gets to earth. He does just that, only to discover that the person he has spanked is a girl, who at first is angry, then goes away laughing when she notes his embarrassment. At a big white ranch house nearby he meets the owner, aged Timothy Delane, who informs Shane that he is better known throughout as Don Timoteo. By lucky chance Delane's Rancho Soledad adjoins La Paloma, and Don Timoteo asks Shane to be his guest. Before dinner O'Hara meets Don Fernando Miller, who left an unpleasant impression on Shane, and young Dick Truesdale, Delane's nephew. When Don Timoteo introduces him to a young woman in a silver evening frock as Rose Delaye, his granddaughter, Shane is startled by the thought that she is the "urchin" he spanked.

CHAPTER III

Shane's first impression—the sight of her face—was that she was such and no other.

But when his bow was ended and he looked at her again, the flush which had tinged his brown face faded. No. He must be mistaken. This young woman was at least half a dozen years older than the one—the other one. Must be a sister. Certainly a great facial resemblance.

Another thing came to his relief. Miss Rose Delane was still looking at him. Was welcoming him to Soledad and its hospitable table. "A visitor from the sky——" Her voice had the same singing tone that the—the other one's had—but also did Don Timoteo's. Still, it was a deeper voice, the voice of an older person.

But the thing that cleared Shane's mind entirely from his horrible thought was that Miss Rose looked at him with a face absolutely calm, with even calmer eyes, which were very dark and very lovely—eyes in which there was not the faintest flicker of recognition, avoidance or embarrassment.

It was, Shane told himself, quite impossible, incredible, that any girl who had been—well, spanked, to use the good old Saxon word—by a male guest could fail to betray some of the indignation she must be feeling. He breathed easy now, the burden tumbled from his shoulders. A younger sister, perhaps. That wouldn't be so bad. But not this divinity in the silver gown, not this stately slender girl with the violet eyes and the calm, poise. Never.

The Girl Had Seated Herself and the Men Followed Her Example. The Echo of Don Timoteo's Words Still Hung in the Air. "A Fortunate Garden," Shane Ventured, "to Have So Beautiful a Blossom."

"Known among her friends," said old Don Timoteo proudly, "as the Rose of Soledad."

A little flush came to the girl's cheeks at that, and she cast a little appealing glance at Mr. O'Hara, as much as to say, "My granddaddy is getting pretty old, Mr. O'Hara. And he loves me."

And he, Don Timoteo, Shane O'Hara told himself, was not the only one. There was a young lad named O'Hara, recently from Baltimore, who had come, seen, and was conquered right now. It had happened just like that. Right now, as they said in the Western stories.

They had bowed to each other and murmured each other's names across a lighted dining table, and it had happened to him. Pronto!

The girl had seated herself, and the men followed her example. The echo of Don Timoteo's words still hung in the air.

"A fortunate garden," Shane ventured, "to have so beautiful a blossom." And he felt foolish and knew that he looked foolish for some undertone had crept into his words which he had not designed. His eyes avoided hers, and in so avoiding, met Don Fernando's. These gazed upon him without emotion, save that the heavy lids were a little heavier, a little less of the dark eyes showed. But the corners of Don Fernando's lips dropped a fraction of an inch, a hair's breadth—and in that tiny gesture Shane O'Hara read ridicule for himself and a sense of possession on the part of the dark man.

Did Don Fernando have any right to make such a gesture? Did he, perhaps, have a right where the Rose of Soledad was concerned?

Don Fernando slowly turned his gaze away. To look at the girl. To say, to drawl, languorously, "I am afraid that Mr. O'Hara is a poet. Like all the Irish. Beware of him, Rosa mia."

Rosa mia! My rose!

Shane O'Hara could have wrung the neck of Mister Don Fernando Miller, of California.

* * *

Shane O'Hara was awakened by the sunshine on his eyes.

At first he had difficulty in remembering where he was, then the mental gears leashed and the car of memory leaped forward.

Shane rolled over, out of the sun, and was not happy. The events of the preceding night rushed back to reward and to punish, to thrill him—and to make him wish his 'chute had failed to open.

Confound his luck! Confound that sloe-eyed Fernando! And the Rose of Soledad? Was she—or wasn't she—the brat he had spanked?

The O'Hara had reason for this morning hangover, and to his irritated judgment he presented these reasons, youthfulness.

Miss Rose Delane had been very beautiful—and very cold.

She had seemed to look through him and out the other side whenever she spoke to him.

The sloe-eyed Fernando had called her Rosa mia.

Confound the sloe-eyed Fernando!

She had smiled at said Fernando. Oh, my yes. Half a dozen times. Just looked at him and smiled.

But when she looked at Shane O'Hara, did she smile? Well, yes, she did; but with a smile that left poor old Mona Lisa's expression frank and open and ingenuous. As if she felt sorry and amused and disgusted with the poor fish.

But wasn't Miss Delane a beauty? Wasn't she?

Yeah, oh, yeah. And much good it will do you, you poor shrimp!

No, but really—did you ever see a girl who could get within a mile of her?

Well, what of it? What of it?

Can you blame Don Fernando for going after her?

Confound Don Fernando! Up, you poor fish! Up! Get up and stick your head in some cold water and forget it. He threw aside the covers, sat up in his pajamas, hair tousled.

Sure, forget it. Yeah! Oh, yeah! Don Fernando's got his brand on her, as they say out here. You better go away and leave her alone. Forget her.

To the devil with Don Fernando!

With which Shane O'Hara slid out of bed and proceeded to cleanse and array himself for a new day. A new day, he thought bitterly, which would see the Rose of Soledad smiling some more at Don Fernando Miller and hear that same saddle-colored irritant calling her Rosa mia.

Nevertheless, he was a little more punctilious than usual concerning his toilet. His necktie seemed to deserve a little more attention than was usually accorded it.

Perceiving that he had fussed unduly with it, he called himself names.

"You'd think, you poor fish from the Chesapeake, that you were sixteen years old—and in love."

He wasn't, he told himself firmly, on the way downstairs. He cert'ny wasn't. And he didn't intend to be.

He breakfasted with old Don Timoteo and dawdled along waiting for Miss Delane until the old man had practically to pull him from his chair.

But Miss Delane did not come.

"I'll ride over to La Paloma with you," Don Timoteo had offered. "Perhaps I can be of some help. 'Fraid things are rather in a mess there."

Wherefore he and Shane mounted the horses that a Mexican servitor brought around and took the road to the ranch which was Shane's patrimony.

Now Shane recalled that during the dinner of the previous evening there had been no discussion of the Rancho Paloma. Once or twice he had mentioned it, asked a question or two. The questions had been answered briefly as possible—or avoided. Soon he had made up his mind that probably the Rancho Paloma was so worthless a piece of property that they refrained from discussing it out of consideration for his feelings.

Now, as he and old Timothy Delane—a splendid horseman—rode through the golden morning, he determined to find out.

"I say, Mr. Delane," he said, "I noticed last night you folks didn't seem to want to talk about the Paloma ranch. What's the matter with it? No good?"

Don Timoteo seemed to reflect carefully before he answered, but when his answer came, there was no sign in it of reticence.

"Why, no, O'Hara," he said. "It wasn't for just that reason that we sort of dodged your questions. I'll explain."

He reined his horse over nearer to Shane's, idly cut at a mullein stalk with his riding crop.

"It's this way," he continued. "El Rancho Paloma is a valuable property. A very valuable property—potentially. It's almost as big as Soledad — good water, too — and Soledad's worth quite a lot of money. As you'd know if you could see my tax mills." That suggested something to him. "Haven't you been paying the taxes on La Paloma?"

"Not I, sir," replied Shane. "We've had a man to attend to all our business affairs since—since my father died. Rather mixed up, they were, you see. The depression. Only an expert knew where values were. And maybe they didn't. So he's the one who paid the taxes, I suppose."

"I see," said Don Timoteo. "And I suppose your father had so many properties that he didn't pay much attention to Rancho Paloma."

"He never mentioned it to me but once," Shane told him. "That was on my twenty-first birthday—three years ago. Then he handed me the deed and said, laughing, 'Here's a chunk of Southern California for you, Shane. Had to take it in on a big deal. Don't know anything about it. I saw it once, but it looked just like nothing but land to me.' You see, sir, dad didn't care for land. Not the way some people do."

The blue eyes of old Don Timoteo swept the hills to the left and swept the hills to the right and dwelt lovingly upon the blue mountains beyond.

"Well, as I said," Shane's host continued, "La Paloma is valuable. Run down, of course, O'Hara. The fellow who's been managing it is not much good. In more ways than one. But——" he was reflective for a space. "But that isn't the only trouble you're going to have with La Paloma. You could take hold of the ranch and put it on its feet, even if you haven't much money to put into it, because the land's good and there's plenty of water. But . . . Well, here it is. There's always been a question hereabouts as to whether your father's title to La Paloma would stand in the courts."

(To Be Continued)

WORLD'S CHAMPIONSHIP to UNDERWOOD for 26th TIME!

UNDERWOOD MAKES CLEAN SWEEP OF ALL 5 TYPING CHAMPIONSHIPS, INCLUDING WORLD'S PROFESSIONAL, AT THE CANADIAN NATIONAL EXHIBITION

Five different Typewriting Championships for SPEED plus ACCURACY have just been decided at the Canadian National Exhibition, Toronto . . . The International Professional Championship, which was open to any typist in the world . . . The Canadian Professional . . . The Canadian Amateur . . . The Canadian School "Novice" . . . The Canadian School "Open."

The winner in EVERY class won on an Underwood Typewriter—the new Standard!

Underwood has made championships a habit. Since 1906, every "authorized" World's Professional Speed Typewriting Championship save one (26 out of 27), has been won on an Underwood—the typewriter that has pioneered every major typing development.

IS IT ANY WONDER 7 OUT OF EVERY 10 TYPEWRITERS USED IN CANADA ARE UNDERWOODS?

Underwood's latest contribution to Commerce, Industry and the Schools are CUSHIONED TYPING for *quietness*—the new CHAMPION KEYBOARD for *greater fingering ease*—and TOUCH TUNING features have enabled Underwood to overtake its own record of "22% faster!"

Whether or not you are ready to buy now, have the new Standard Underwood—*incorporating these new features*—demonstrated in your office to-day. 'Phone Underwood—no obligation!

UNDERWOOD ELLIOTT FISHER LIMITED

J. L. Seitz, President — J. L. Seitz, Vice-President

Toronto. Branches in all Canadian Cities

Underwood produces more typewriters than all other makes combined. It's good business to buy the typewriter the world is buying.

CANADIAN AMATEUR WON ON AN UNDERWOOD

Canadian School "Novice" WON ON AN UNDERWOOD

Canadian School "Open" WON ON AN UNDERWOOD

CANADIAN PROFESSIONAL WON BY MISS IRMA WRIGHT

INTERNATIONAL PROFESSIONAL CHAMPIONSHIP WON BY GEORGE L. HOSSFIELD —holder of the all-time typing record—135,483 words per minute!

IT'S CUSHIONED!

THE NEW UNDERWOOD STANDARD TYPEWRITER

Little Stories for Bedtime

A Plot to Frighten Old Man Coyote

By THORNTON W. BURGESS

Mischief leads to mischief, for it is
almost sure.
To never, never be content without
a little more.

Now, you would think that after Peter Rabbit's very, very narrow escape from the clutches of Old Granny Fox that Jimmy Skunk, Unc' Billy Possum, Peter Rabbit and Prickly Porky would have been satisfied with the pranks they had already played. But no, sir, they were not! You see, when danger is over it is quickly forgotten. No sooner had Peter been made comfortable in the old house behind the big stump on the hill where Prickly Porky lives than the four scamps began to wonder whom else they could scare with the terrible creature without head or legs or tail, which had so frightened Reddy and Old Granny Fox.

"There is Old Man Coyote; he is forever frightening those smaller and weaker than himself. I'd just love to see him run," said Peter Rabbit.

"The very one!" cried Jimmy Skunk. "I wonder if he would be afraid. You know he is even smarter than Granny Fox, and though she was frightened at first, she soon got over it. How do you suppose we can get him over here?"

"We uns will take Br'er Jay into our secret. Br'er Jay will tell Br'er Coyote that Br'er Rabbit is up here on Br'er Porky's hill, hurt so that he can't get home," said Unc' Billy Possum. "That's all Br'er Jay needs to say. Br'er Coyote is gwine to come up here hot-foot with his tongue hanging out fo' that dinner he's sho' is waiting fo' him here."

"You won't do anything of the kind!" spoke up little Mrs. Peter, who you know, had bravely left the dear old Briar Patch and come up here in the Green Forest to take care of Peter. "Peter has had trouble enough already, and I'm not going to let him have any more, so there!"

"Peter isn't going to get into any trouble," spoke up Jimmy Skunk. "Peter and you are going to be just as safe as if you were over in the Old Briar Patch, for you will be in that old house, where nothing can harm you. Now please, Mrs. Peter, don't be foolish. You don't like Old Man Coyote, do you? You'd like to see him get a great scare to make up

"Yo' know she isn't wasting any love on him. What yo' all say?"

for the scares he has given Peter and you, wouldn't you?"

Little Mrs. Peter was forced to admit that she would, and after a little more teasing she finally agreed to let them try this plan for giving Old Man Coyote a scare. Sammy Jay happened along just as Jimmy Skunk was starting out to look for him, and when he was told what was wanted of him he agreed to do his part. You know Sammy is always ready for any mischief. Just as he started to look for Old Man Coyote Unc' Billy Possum made another suggestion.

"We uns have had a lot of fun with Reddy and Granny Fox," said he, "and now it seems to me that it is no more than fair to invite them over to see Old Man Coyote and what he will do when he first sees the terrible creature that has frightened them so. Granny knows now that there is nothing to be afraid of, and perhaps she will forget her anger if she has a chance to see Old Man Coyote run away. Yo' know she isn't wasting any love on him. What do yo' alls say?"

Peter and Mrs. Peter said "No!" right away, but Jimmy Skunk and Prickly Porky thought it a good idea, and of course Sammy Jay was willing. After a little, when it was once more pointed out to them that they would be perfectly safe in the old house behind the big stump, Peter and Mrs. Peter agreed, and Sammy started out on his errand.

Next Story: Sammy Jay Delivers His Message.

BAKERY • CANDY • DELICATESSEN • TOBACCO • VEGETABLES AND FRUIT

Ray's

CHEESE AND BUTTER • FRESH MEAT • FISH AND POULTRY • TOILETRIES

734 FORT ST.

Prices for Monday and Tuesday

CITY SCRIP CASHED—IN FACT, ALL SCRIP

All Merchandise Purchased at Ray's Guaranteed to Please You—or Your Money Cheerfully Refunded

No Delivery • No Charge Accounts • Cash and Carry

Butter First Grade — 3 Lbs. for 75c — 6-lb. limit

Bacon Sliced or Piece — 22c Lb.

FLOUR Father-Lite Pastry—7-lb. Bags — 25c Each

PORK ROAST—Lb. 9c
PORK SHOULDER STEAKS—Lb. 15c
LOIN PORK ROAST—Lb. 22c

HAMS Finest Sugar Cured—Either End — 19c Lb.

Ham Steaks Centre Cut Slices of Ham — 10c Each

COFFEE Morning Glory — 16c Lb.

CANDY Nut Kernels—Clear Fruits — 2 Lbs. for 25c

PLATE BOILING BEEF
HAMBURGER
BEEF POT ROAST
BEEF SAUSAGE
BEEF KIDNEY SUET
— 4c Lb.

GROUND ROUND STEAK
ROUND STEAKS
CLUB STEAKS
SIRLOIN STEAKS
— 2 Lbs. for 25c

T-BONE STEAKS
TOP ROUND STEAKS
PRIME RIB ROAST
SIRLOIN TIP ROAST
— 15c Lb.

SLICED AYRSHIRE BACON
4-LB. PIECES OF HAM
AYRSHIRE BACON IN PIECE
COTTAGE ROLLS
SALT SIDE BACON
— 19c Lb.

Rump Veal Roast, lb.	12c	Legs of Lamb, lb.	21c
Leg Veal Roast, lb.	10c	Loin Lamb Chops, lb.	22c
Veal Stew, lb.	7c	Shoulder Lamb, lb.	12c
Loin Veal Roast, lb.	13c	Rib Lamb Chops, lb.	15c
Veal Round Steak, lb.	23c	Lamb Stew, lb.	8c
Rib Veal Chops, lb.	12c	Lamb Patties, lb.	15c
Shoulder Veal Steak, lb.	12c	Pork Steak, lb.	19c
Ground Veal, lb.	15c	Pork Sausage, lb.	15c

Vacuum Bottles Regular 40c value for 27c

REFINED EPSOM SALTS, 4 oz. Each 3c
SEIDLITZ POWDERS Regular 25c pkg. Special, each 11c
HYGIENE DOILIES All sizes. Special, pkg. 7c
BOOK STATIONERY Regular 40c. Special 29c
TOOTH BRUSHES Made in England. Each 9c

JELLY POWDERS, NABOB. Each 4c
BRUNSWICK SARDINES. Each 4c

K.D. PRUNES 2-Lb. Cartons Each 15c

NABOB PUMPKIN, 2½'s tins. Each 9c
BIG-5 CLEANSER Each 4c
PEANUTS 9c Lb.

CORNED BEEF Helmet Brand Each 10c

NABOB KIPPERED SNACKS. Each 5c
CHEESE Old, Matured Per lb. 25c
LIFEBUOY SOAP 3 bars 20c

PEACHES Ensign Brand 2's, squat 2 Cans 25c

CRISCO 3-lb. tins 58c
LUX Large pkg. 20c
RINSO Large pkg. 20c

MATCHES 12 boxes in a package Per package 8c

POTATOES GEMS. 10 lbs. 19c
COOKING ONIONS. 5 lbs. 10c
GRAPES Seedless 2 lbs. 19c

SUNKIST ORANGES Regular 40c dozen Special, dozen 29c

BANANAS 3 lbs. for 25c
WAX WRAP 100 feet. Each 22c
EGGS, FRESH Grade A lge. doz. 35c

DALE'S DOGGIE DINNER 3 for 25c

MAYPOLE TEA, lb 35c
OSOGOOD COFFEE, lb 29c

Truly Radio's BEST

THE NEW

RCA Victor

GLOBE TROTTER

Model SK1

Look for These Three Great Features:

- CABINET BEAUTY
- SELECTIVITY
- VICTOR'S Famous Tone

All the amazing advance in radio engineering is incorporated in this magnificent set, complete with phonograph connection. New edge lighted dial and automatic tone compensation.

5 tube 2 band superheterodyne console

$89.00

David Spencer, Ltd.

RADIO DEPT. LOWER MAIN FLOOR

Meats, Provisions, Delicatessen

Monday Values—Cash and Carry

MORNING VALUES—9 TO 12

Eggs "A" Pullets Doz. ..... 21c Bacon Ayrshire Lb. lots 15c

ALL DAY

Shortening, Crescent ..... 2 Lbs. 21c Silverleaf Lard ..... 2 Lbs. 23c

Springfield Butter ..... 3 Lbs. 73c (Limit 3 Lbs.) Hadonia Cheese, ½'s ..... 11½c (Limit 4.)

Bacon, Side, Sliced, lb. ..... 25c Boiled Ham (limit 2 lbs.), ½ lb. 18c

Meats—As Cut in Case

Oxford Sausage
Sausage Meat
Minced Steak
Pork Liver
Small Hearts

5c Lb.

STEAKS			CHOPS		
Shoulder	lb	6c	Mutton, Rib	lb.	10c
Round	lb.	10c	Veal	lb.	15c
Sirloin	lb.	12c	Mutton, Loin	lb.	18c
T-Bone	lb.	12c	Pork	lb.	23c
Soup Bones	each	4c	Boiling Beef	lb.	5c

Service Meats, Delivered

Phone Service From 8 A.M.

Veal Cutlets	lb	17c	Ox Tails	lb	12c
Rib Lamb Chops	lb.	19c	Centre Shanks	lb.	6c
Loin Lamb Chops	lb	28c	Plate Beef	lb	7c
Round Steak	lb	15c	Legs Lamb	lb.	20c

DAVID SPENCER LIMITED

Highlight Your Charm WITH OUR

PERMANENTS

NEW OIL SOLUTION
EIGHT MONTHS' GUARANTEE
PHONE ABOUT OUR NEW LOW PRICES

Avalon Beauty Shoppe

1104 DOUGLAS STREET E 6512

Gay Throng At Empress Last Night

The musical numbers featured by the orchestra at the Empress Hotel supper dance last evening were "Rhythm on the Range" and "Bye-Bye, Baby."

Among those attending were Mr and Mrs. Douglas Gordon, Mr. and Mrs. Raymond Kersey, Mr. and Mrs. K. C. McCannell, Dr. and Mrs. J. M. Sturdy, Dr. C. C. McLean, Miss S. Campbell, Mr. J. Angus, Mr. D. Robertson, Mrs. E. J. Palmer, Mr. C. M. Clark, Mr. Whittingham, Miss Muriel Barnett, Mr. R. Raymond, Mr. K. E. Delacon, Mr. Harold Neil, Miss Audrey Barnett, Mr. C. K. Duncan, Mr. K. Herchmer, Mr. H. H. Hutchinson, Mr. K. E. McArthur, Mr. J. L. Heathcote, Miss Helen Sweetland, Mr. T. Bailey, Mr. W. F. Wilson, Miss Marjorie Todd, Mr. C. Schultz, Miss S. Fraser, Mr. L. Howard, Miss K. Ellis, Mr. J. Parker, Miss T. Ryan, Miss H. Baird.

Mr. Brian Green, Mr. D. Drake, Mr. and Mrs. Thomas Rathe, Miss Anna Watercott (Saskatoon), Mr. Vernon Ridgway, Miss Jean Macdonald, Mr. Jack Bryden, Miss Esther Ford, Mr. Waring Kennedy, Mr. Jack Fraser, Mr. Donald Lawson, Mr. and Mrs. J. A. Walford, Mr. William Lawson, Mr. Lawrence Mallek, Miss Helen Stewart, Miss Isabel Mason-Hurley, Mr. Jack Dunlop, Miss Dora Beattie, Miss Margery Benson, Mr. Dick George, Mr. George Phillips.

Mr. Gordon Fraser, Mrs. Drake, Miss Dallas Homer Dixon, Mr. Gus Airey, Miss Ruth Moore, Miss Elaine Ross, Mr. Cedric Walker, Miss Nellie Maclarlane, Mr. Jack Woodley, Major and Mrs. R. F. Castle, Mr. and Mrs. Harry Crane, Dr. and Mrs. Allan Fraser, Miss Calla Goldsmith, Mr. "Pat" Parr, Miss Elizabeth Ruggles, Miss Gloria Wilson, Miss Hazel Wright, Miss Elizabeth Muttlebury, Mr. Ronald Doull, Mr. Denis Mason-Hurley, Miss Kate Parker, Miss Patricia Pennock, Mr. Richard Muirhead, Miss V. Pennock, Miss Peggy Gelling, Mr. Thomas Stevenson, Mr. Pitkethley, Miss Maxine Ewart, Mr. Charles Copeland, Dr. Nodwell, Miss Tita Hall, Dr. and Mrs. Coultas, Mr. and Mrs. R. B. Horton, Mr. and Mrs. Peter McCarter, Mr. and Mrs. Hubert Bevan, Mr. Willson Knowlton (Vancouver), Mr. and Mrs. H. W. N. Moorhouse, Miss Mary Lindgren, Mr. James Adamson, Miss Ivy Brown, Miss Elaine Adam, Miss V. Ryan, Dr. Alec Gunning, Miss Gertrude Straight, Mr. Jack Todd, Miss Marcia Prior, Miss Angela Davis, Mr. Philip Heal, Miss Stephanie Campbell, Miss Noreen Layne, Mr. Herbert Brown, Mr. Gregory Crawley, Miss Elizabeth Macdonald, Mr. Robin Raymond.

Miss Patricia Cattroll, Miss Marjorie Hughes, Miss Sheila Sangster, Mr. Lea McMartin, Mrs. E. Williamson, Miss Betty O'Brien, Mr. Walter Beck, Mr. Maurice Kersey, Mr. Gordon Samis (Vancouver), Miss Betty Petch, Mr. J. Macfarlane, Miss Dorothy Mercer, Mr. and Mrs. Robert Shanks, Mr. Ronald Grant, Mr. Robert Morrison, Miss Pamela Yell (Vancouver), Mr. Dennis Harper, Miss Florence Ruggles, Miss Thelma Owen, Mr. and Mrs. E. Erickson, Mr. and Mrs. R. Simpson, Mr. P. McQuade, Miss B. Borrowman, Mr. R. Ard and Dr. B. S. Wyckoff.

HENPECKED QUAIL HATCHES OUT BROOD

HERSHEY, Pa., Sept. 19.—A male quail went maternal near here and hatched a brood—but he did it under pressure.

Early in the hatching period at the Hershey quail farm, the mother bird left her nest of ten eggs and the father took her place, voluntarily at first.

He became tired of his job and tried to leave, but each time the mother bird drove him back to the nest.

Eight of the ten eggs hatched.

Church People Get Together in Sunday Open-Air Services

Victoria Ministers and Choirs Provide Programmes on Inner Harbor Show Boat of Community Singing of Hymns, Choral Numbers and Brief Addresses

By REV. DR. J. K. UNSWORTH

THE church people of this city broke a fresh trail during the past Summer in holding a series of Sunday evening services in the open air. Through the courtesy of the Tourist and Trade Development Association, thirteen religious programmes were given after church, at 9 o'clock, on the Show Boat in the Inner Harbor.

Not that open-air religious gatherings are anything new in this town. The Salvation Army, the Brethren and several other groups may be heard at various corners every Summer Sunday night. As a matter of fact, the Army sticks to it Winter and Summer, rain or shine. The Show Boat series was distinctive and new in that it was a co-operative movement by the major religious bodies of the city. Seven denominations joined in presenting the Gospel to the people, in services held outside church walls. This is something new hereabouts.

In the arrangement that was made between the Show Boat people and the church groups, each denomination or congregation was given entire freedom to utilize the hour as it thought best. The only stipulations were that the address should not exceed fifteen minutes (a compact more than well kept, except in one instance, where the speaker hung on for twenty-three minutes before a rapidly vanishing congregation); that there should be an appointed announcer and leader of community singing of hymns. (Harry Hay was volunteer for this job for six weeks, followed by Frank L. Tupman, both of whom were very efficient and highly acceptable to the audiences); and thirdly, that the collections, after necessary expenses, should be devoted to city charities.

MANY NON-CHURCHGOERS

Looking back over the series of services, it may be said that from the standpoint of an observer they were interesting, and from the standpoint of a churchman satisfactory. First of all, note the composition of these outdoor congregations. The present writer, who attended all the services but one, ventures the opinion that at least one-third of the attendants were persons who were not churchgoers. From certain evidence it may be deduced that a considerable number had not heard a Christian service, other than at a funeral, for years. One man broke into the habit of coming to the Show Boat Sunday evenings after twelve years of absence from a church doorstep. A large number of young men attended, especially during August, it was observed. These were to be found in the Show Boat church gallery, that is, on the Belleville Street sidewalk.

The attendance ran from 400 to 2,400. The latter figure was reached on the balmy night of July 26, when Dean Quainton was in charge. Damp nights in June and cool evenings in August naturally shrank the attendance and soft-pedaled the hymn singing.

One thousand may be fairly given as the average attendance. All or nearly all of the preachers faced audiences larger than they had addressed an hour before from their church pulpit. Yes, much larger; for how many of Victoria's congregations assemble one thousand strong, not to say twenty-four hundred? The churchpeople, especially the promoters of the Show Boat services, would no doubt have liked bigger audiences. But to gather some 13,000 to 14,000 persons during the course of the Summer, and have them under the influence of Christian ideas and emotions, especially keeping in mind that some 4,000 of these had not been accustomed to that appeal, was an evangelistic opportunity Victoria has not known at least in recent years, if ever.

NOTEWORTHY CO-OPERATION

The co-operation of these seven different religious bodies was in itself noteworthy. Some would go further and say that the co-operation in itself justified the enterprise. That the presence night after night of representatives of various regiments of the Christian army was itself an impressive Christian message. What those men of varied creeds did by simply coming there was a sermon greater than anything the loudspeakers carried out from these lips to the crowd around.

The diversity in creed and methods of worship may be seen by simply giving the list of denominational groups that participated. In the order in which they appeared in the series they were: The United Church of Canada, the Salvation Army, the Church of England in Canada, the Presbyterian Church in Canada, the Baptist Church, the Roman Catholic Church, the Free Church of England.

With two exceptions, the listener could not have detected from the utterances of these various ministers to which of these he belonged. The unity of the faith was demonstrated on the Show Boat. In every case the speakers, implicitly and explicitly, were earnest propagandists of the Gospel of Christ. Throughout the diversity of presentation moved the influence of the Personality who is the centre of Christianity. In this respect the thirteen different evenings were woven into one. Another unifying element was in the unvarying postlude, "God Save the King."

DIVERSITY IN MUSIC

A wide range of diversity marked the musical offerings. There were the chaste classical selections from Bach and Handel given by the Christ Church Cathedral boys' choir, under the leadership of Stanley F. Bulley. On another night the audience was swung into a rollicking Salvation Army chorus by Adjutant Ede and his accordion, supported by the Army Songsters and the Citadel Band. Staid anthems, more suitable perhaps for worship within the church edifice were interspersed with familiar Torrey-Alexander choruses like "That will be glory for me." Palestrina, the master of church music, was drawn upon by the Roman Catholic choir, which also gave portions of the historic service of the Mass as "Kurie Eleison" to an appreciative audience. The Metropolitan singers gave a fine choral rendering of Sullivan's "Lost Chord," under the baton of Frank Tupman. The many effective contributions cannot be recalled. The diversity is here noted.

The city ministers did well. There was not one who did not make good use of the few minutes allotted him. Some spoke only eight minutes, none more than twelve. It was an object lesson of how much good (and moving) material may be compressed into ten minutes. Each man spoke in his own way, but there was no ecclesiastical style nor "preachy" tone; the voice was sincere, the manner earnest, the style clear, and all was appropriate to a miscellaneous and outdoor audience.

PERSONAL TESTIMONY GIVEN

At times there were moments such as those familiar with religious gatherings like to see, times when the deeper stratas of the listener is being reached. This was most noticeable when the speaker disclosed his own heart and gave personal testimony to the faith that was in him. The sincere utterance of a genuine religious experience might—if the suggestion may be made—have been more fully capitalized. When given, it was noticeably effective, and its power did not depend upon whether or not the speaker had been duly ordained to the ministry. The testimony of several laymen was closely followed.

The following is the list of speakers and choirs: June 14, Dr. W. G. Wilson, First United Church Choir; June 21, Rev. C. G. MacKenzie; June 28, Adjutant L. Ede, Salvation Army; July 5, Rev. O. L. Jull, St. John's Church Choir; July 12, Rev. E. F. Church, Metropolitan United Church Choir; July 19, Rev. Dr. G. B. Switzer, Oak Bay United Choir; July 26, Very Rev. C. S. Quainton, Christ Church Cathedral Boys' Choir; August 2, Rev. H. P. S. Lutrell, St. Andrew's Church Choir; August 9, Rev. O. L. Jull, men's quartette and solos; August 16, Rev. G. A. Reynolds, First Baptist Church Choir; August 23, Rev. (Father) A. B. Wood, St. Andrew's Cathedral Choir, assisted; August 30, Rev. Dr. A. S. Imrie, Centennial United Choir; September 6, Rev. A. deB. Owen, massed choir.

How It Started

By JEAN NEWTON

MOUNT EVEREST

It was about the year 1852.

The Great Trigonometrical Survey of India, which England had undertaken not quite half a century before, was still proceeding in its methodical, thoroughgoing, placid routine.

Suddenly everybody in the office was galvanized into feverish excitement.

A native Indian, trained in the British school but unable to repress his enthusiasm, had burst out to his chief:

"Sir, I have just discovered the highest mountain in the world."

Incredulous, but eager to be convinced, all the mathematical talent available—and there was plenty—set to work, and proved beyond question that Chomolungma, Goddess Mother of the Mountains, as the natives called this tallest of peaks, was truly tops.

It was rechristened Mount Everest, in honor of Sir George Everest, a former distinguished chief of the survey.

HAMBONE'S MEDITATIONS

By Alley

(Copyright, 1936, by The Bell Syndicate, Inc.)

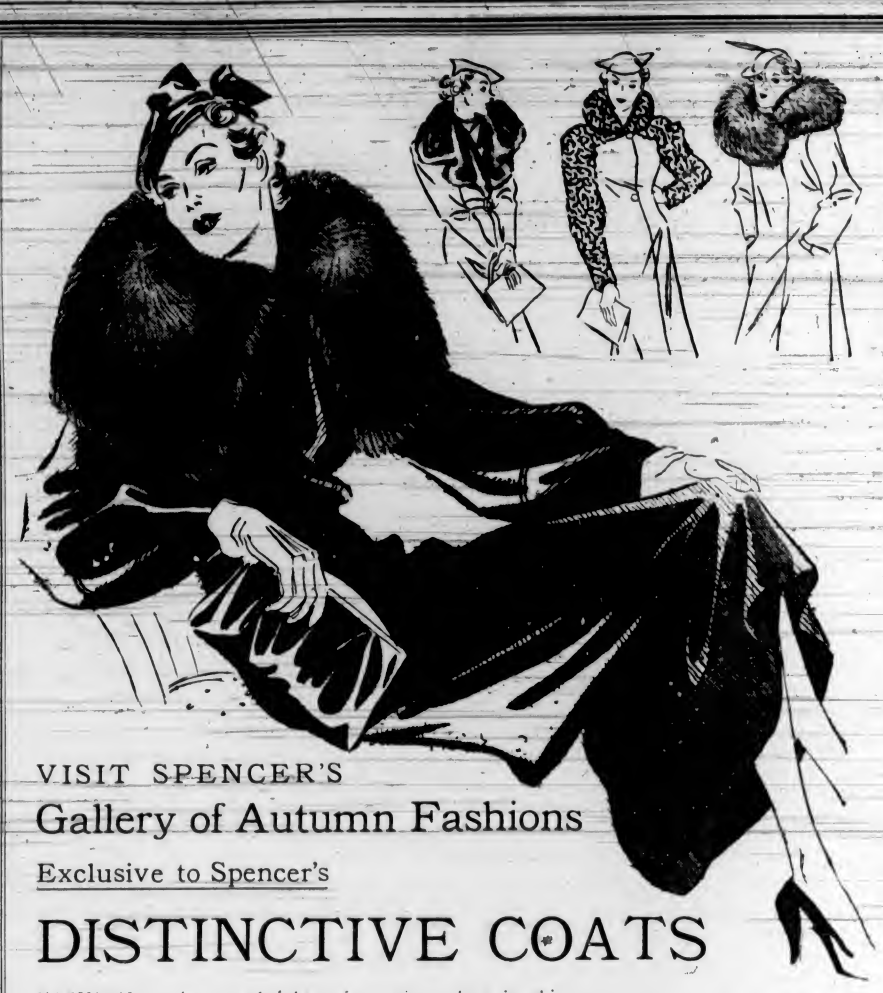

VISIT SPENCER'S

Gallery of Autumn Fashions

Exclusive to Spencer's

DISTINCTIVE COATS

FASHION reaches new heights of creative talent in this matchless collection of Fall and Winter Coats. Step into Autumn serene in the knowledge that you have the smartest garments in Victoria. Luxurious collars of lynx and silver fox—imported French fabrics—add a dramatic note that distinguishes every garment. Black satin linings, fully guaranteed.

$169.50

YOU WILL FIND THE SMARTEST COATS IN VICTORIA AT SPENCER'S

—Mantles, 1st Floor

FASHION Presents

New Fall Millinery

STYLES

That Are Both Different and Exciting!

Picture yourself in a high-peaking velvet turban—a lace-framing high beret—or a stream-lined felt in black, rich brown tones or one of the glorious Autumn shades favored this season. All exclusive! Head sizes 21½ to 23½. Prices

$8.95 TO $15.00

—Millinery, 1st Floor

New Shades Featured in

QUALITY HOSIERY

For Autumn. Two Leading Makes at **$1.50**

Kayser Offers...

"Heavy-Service" Weight Silk Hose of 45-gauge silk to hemmed or tiffed top. These are shown in a range of fashionable dull shades so suitable for Autumn. Sizes 8½ to 10½. A pair **$1.50**

Mystery Chiffon Hose

Better Wearing Sheer Hose. A 51-gauge, perfect-fitting, absolutely clear silk to the top. Newest shades. Sizes 8½ to 10½. A pair **$1.50**

—Hosiery, Main Floor

SUEDES

Score Another Victory in

FOOTWEAR

SUEDE is the premier leather for Fall Shoes—plain or with narrow bands of kid as trimming. We are showing many beautiful styles.

- Shoes with big buckles
- Wide strap models
- Tailored Oxfords
- Dressy "high-up" pumps

Black, brown and blue favorably priced at

$6.00

A WALKING HEEL GUILLE TIE in brown or black morocco grain leather with smooth calf trimming. A pair **$6.00**

—1st Floor Shoe Department

A WOOL SCARF

Will Give a Tone of Smartness to Your Fall Costume

We have just received a consignment of Scarfs from England. Beautifully knitted and of soft texture. A great selection of color combinations.

$1.25 $1.49 $1.79

—Neckwear, Main Floor

DAVID SPENCER LIMITED

SECOND NEWS SECTION

The Daily Colonist.

(ESTABLISHED 1858)

SECOND NEWS SECTION

NO. 241—SEVENTY-EIGHTH YEAR VICTORIA, BRITISH COLUMBIA, SUNDAY, SEPTEMBER 20, 1936

FISCHER WINS U.S. GOLF CROWN ON 37TH GREEN

Carl Hubbell Registers Fifteenth Straight Victory as Giants Continue Pace

Star Left-Hander Defeats Dodgers In Easy Fashion

Ace of Giants' Hurling Staff Allows Brooklyn Four Scratch Hits in Winning Twenty-Fifth Game Of Season, 9-1—Cards Rally to Beat Cubs —Gehrig Plays 1,800th Game

NATIONAL LEAGUE

BROOKLYN, Sept. 19 (AP).—Carl Hubbell chalked up his fifteenth straight victory and twenty-fifth of the season today by stopping the Dodgers with four hits as the Giants belted out a 9 to 1 victory off their Brooklyn "cousins." Homers by Mel Ott and Joe Moore led the Giants' attack on Van Mungo, which advanced the New Yorkers another step nearer the National League pennant.

		R.	H.	E.
New York	001 052 010—	9	10	2
Brooklyn	010 000 000—	1	4	3

Batteries—Hubbell and Mancuso; Mungo and Phelps.

Collins' Homer Decides

CHICAGO, Sept. 19 (AP).—A six-run rally in the seventh inning, featured by Rip Collins' pinch homer with the bases loaded, gave the St. Louis Cardinals a 9 to 6 victory over the Cubs today and advanced the Gas House gang back to second place in the National League.

		R.	H.	E.
St. Louis	003 000 600—	9	16	0
Chicago	021 011 100—	6	13	1

Batteries—McGee, Heusser and Ogrodowski, V. Davis; French, C. Davis, Bryant and Hartnett.

Gain Fourth Place

PITTSBURGH, Sept. 19 (AP).—A wild throw to the plate with the bases full by Alex Kampouris in the eleventh inning allowed Lloyd Waner to score the winning run and gave the Pittsburgh Pirates a 7-6 victory over the Cincinnati Reds today.

The victory assured the Pirates fourth place in the National League standing.

		R.	H.	E.
Cincinnati	000 000 132 00—6	9	1	
Pittsburgh	110 001 000 01—7	14	2	

Batteries—Schott, Moty, Hallahan and Lombardi; Swift and Todd.

Bees Blank Phillies

BOSTON, Sept. 19 (AP).—Bill Weir's four-hit pitching today gave the Boston Bees a 5-0 victory over the Phillies, only one of whom reached second during the game. Wall Berger registered his twenty-fifth homer after Gene Moore tripled in the third.

		R.	H.	E.
Philadelphia	000 000 000—	0	4	2
Boston	022 100 00x—	5	11	1

Batteries—Sivess, Kelleher and Wilson; Weir and Lopez.

AMERICAN LEAGUE

NEW YORK, Sept. 19 (AP).—Lou Gehrig celebrated an unbroken run of 1,800 games at first base for the Yankees today by snapping out of his slump to help in a 6-5 victory over the Washington Senators, but Bill Dickey was the day's big hero.

After Gehrig's single had aided in a three-run rally in the seventh, which enabled the Yanks to come from behind and tie the score, Dickey broke up the ball game in the ninth with his twenty-second homer of the year.

		R.	H.	E.
Washington	001 301 000—	5	11	3
New York	200 000 301—	6	11	0

Batteries—Deshong, Cohen and Hogan; Hadley, Murphy and Dickey.

Tigers in Second Place

DETROIT, Sept. 19 (AP).—Detroit beat Cleveland today for the third straight time and moved into second place in the American League standings. The score was 7-3.

Schoolboy Rowe was touched for twelve hits in winning his nineteenth victory of the season, but he was never in danger.

		R.	H.	E.
Cleveland	000 200 001—	3	12	4
Detroit	202 201 00x—	8	9	1

Batteries—Harder, Lee and Sullivan; Rowe and Tebbetts.

Wes Ferrell Again

PHILADELPHIA, Sept. 19 (AP).—The Boston Red Sox took the opener of a three-game series with the Athletics today, 5-1. Wes Ferrell, going the route for the Sox, turned in his twentieth victory of the season.

		R.	H.	E.
Boston	020 001 002—	5	8	1
Philadelphia	000 010 000—	1	11	5

Batteries—W. Ferrell and R. Ferrell; Ross, Lisenbee and Hayes.

Game Rained Out

Chicago at St. Louis, postponed—rain.

COAST LEAGUE

SAN DIEGO, Sept. 19 (AP).—Oakland's mighty Oaks made it three straight over the San Diego Padres in the Coast League play-offs by eking out a 5-4 victory here today.

The Acorns need only one more win to earn the right to battle Portland for the league crown.

Bolyard's single in the ninth, scoring Lodigiani, accounted for the deciding run. Lodigiani got on base on Shortstop Berkowitz' error.

Oakland shelled the forty-two-year-old right-hander Herman Pillette, who had won his last six starts, for four hits and three runs in the second.

The Padres chased southpaw Kenny Douglas to the showers with a three-run rally in the fourth, started by Berkowitz' single. Both teams tallied one in the seventh.

The teams will play here until the best four-out-of-seven series is decided.

		R.	H.	E.
Oakland	030 000 101—	5	10	2
San Diego	000 300 100—	4	9	2

Batteries—Douglas, Haid and Hersheberger; Pillette, Craghead and Desautels.

INTERNATIONAL LEAGUE

BALTIMORE, Sept. 19 (AP). — The Baltimore Orioles gained their first victory of the final International League play-off series tonight, scoring three runs in the ninth inning to defeat the pennant-winning Buffalo Bisons, 5-4. Buffalo won the first two games of the series.

The first team to win four games will oppose the American Association play-off winner in the little world series.

		R.	H.	E.
Milwaukee	000 001 140—	6	16	2
Indianapolis	020 201 40x—	9	16	1

Batteries — Pressnell, Mahaffey, Braxton, Hatter and Brenzel; Page and Riddell.

Standings

NATIONAL LEAGUE

	W.	L.	Pct.
New York	88	57	.607
St. Louis	83	63	.568
Chicago	83	64	.565
Pittsburgh	80	67	.544
Cincinnati	71	75	.486
Boston	65	78	.455
Brooklyn	62	83	.428
Philadelphia	50	95	.345

AMERICAN LEAGUE

	W.	L.	Pct.
New York	97	48	.669
Detroit	80	68	.541
Chicago	78	67	.538
Washington	77	69	.527
Cleveland	76	71	.517
Boston	73	74	.497
St. Louis	53	90	.371
Philadelphia	49	96	.338

VICTORIA XI TAKES FINAL LEAGUE GAME

Defeats Albions 62 to 39 in Match at Macdonald Park —C's Triumph

Victoria defeated the Albions, 62 to 39, yesterday afternoon in a low-scoring league cricket match played at Macdonald Park. The outcome had little bearing on the standing of the leading clubs in the Victoria and District Cricket Association title chase.

Fog laid over the field as the match started, but finally cleared. Albions batted first, and except for N. Pite, who put on twenty-one runs, could do nothing against the Victoria bowling.

J. R. Appleton contributed twenty runs to the Victoria total and retired. P. Austin, with eleven, was the only other member to reach double figures.

Darcus and Bossom were deadly with the ball taking five wickets apiece for eighteen runs. Smith bowled well for the losers and had the splendid analysis of seven wickets for thirty-one runs.

The scores:

ALBIONS

V. G. Pritchard, c Kinch, b Darcus	4
N. Smith, c Austin, b Bossom	0
G. Walton, b Bossom	7
N. Pite, c Kinch, b Bossom	21
A. Pilkethlay, c Bossom, b Darcus	0
T. Hoggarth, c Austin, b Bossom	0
E. D. Freeman, b Darcus	0
S. Barclay, b Darcus	0
F. Maurice, b Bossom	0
A. Baker, b Darcus	4
D. Pite, not out	0
Extras	3
Total	39

VICTORIA

G. Austin, b Smith	3
F. Bossom, c Hoggarth, b Smith	8
P. Austin, b Smith	11
H. A. Tomalin, b Smith	4
G. H. Kinch, b Smith	1
H. A. Goward, c Freeman, b Pite	7
G. C. Grant, c and b Smith	0
T. Peers, c D. Pite, b Smith	0
J. R. Appleton, retired	20
A. J. Darcus, not out	3
C. Jones, c Pritchard, b Pite	2
Extras	3
Total	62

Bowling Analysis

Albions—	O	W	R
Darcus	12.5	5	18
Bossom	11	5	18
Victoria—	O	W.	R.
Smith	10	7	31
Freeman	7	0	17
N. Pite	2.5	2	11

FIVE C'S WIN

Playing at Beacon Hill Park Five C's chalked up a 101 to 74 triumph over the Incogs in a friendly match. The feature of the game was the splendid batting of George Payne, who carried his bat after knocking up sixty-seven runs. There were four sixes and three fours in his score.

The scores:

INCOGS

R. Wenman, b Quainton	39
Smith, b Quainton	6
Walton, b J. Payne	9
Howden, b Quainton	1
G. Wenman, b Quainton	8
Holt, lbw, b J. Payne	2
Young, b J. Payne	1
Huff, b Quainton	2
J. Wenman, not out	0
Darling, b Quainton	0
Field, c Whitehead, b Quainton	0
Extras	6
Total	74

FIVE C's

Griffin, b G. Wenman	1
J. Payne, b R. Wenman	8
Whitehead, b R. Wenman	0
Edwards, c R. Wenman, b G. Wenman	2
G. Payne, not out	67
Nixon, b G. Wenman	0
Quainton, b R. Wenman	2
Lea, b G. Wenman	0
Gardiner, run out	4
Attwell, b R. Wenman	10
Morton, run out	2
Extras	2
Total	101

Bowling Analysis

Incogs—	O.	W.	R.
E. Quainton	11.7	7	28
Lea	3	-	25
J. Payne	8	3	15
Five C's—	O.	W.	R.
G. Wenman	12	4	51
R. Wenman	9.4	4	28
Walton	2	-	17

Cards' Catcher Beats Throw to Second

Ogrodowski, St. Louis Cardinal catcher, is shown as he slid safely to second in this splendid action picture which the photographer snapped during Giants-Cards game in New York. Burgess Whitehead, the Giants' second baseman, is shown waiting the throw from Shortstop Bartell. The Giants won the game, 8-4.

"Dutch" Ruether Resigns as Boss Of Seattle Team

SEATTLE, Sept. 19 (AP).—Walter Henry "Dutch" Ruether, manager of the Seattle Baseball Club, tendered his resignation to the Indian board of directors today.

Ruether said he was disappointed over the failure of Seattle to place higher in the Pacific Coast League's championship play-off, that he was irked by not having a free hand at all time in handling the team, and that he wants to be free to seek a major league position.

After finishing fourth in the league standings, Seattle lost four straight to Portland in the semi-finals play-off for the championship.

WOMEN'S TENPIN LEAGUE FORMED

Women tenpin bowlers will be seen in action at the Arcade Alleys this season, it was announced yesterday by officials. A four-team league will be in operation during the year and there is every indication that a successful campaign will open Tuesday when the fair sex start smashing the maples for special prizes.

Mrs. R. Elwood was elected president of the new league at a meeting held at the alleys during last week, while Mrs. H. Ray was named vice-president. Mrs. J. McBeath is the secretary-treasurer. The league will officially open on Monday, September 28, at 8.45 o'clock. All women interested in tenpin bowling are asked to be at the alleys Tuesday evening.

Officials also announced that the Senior Fivepin League will start September 28, and not tomorrow evening as previously announced.

BILLIARDS

A meeting of the City Billiard League will be held Wednesday evening at 8 o'clock in the Eka Club, Douglas Street. Entries will be received for the "A," "B," and "C" divisions of the loop. Clubs are asked to have delegates present.

CAGERS AND A.A.U. BREAK CONNECTIONS

British Columbia Basketball Association Splits With Amateur Bosses

VANCOUVER, Sept. 19 (CP).—The British Columbia Basketball Association at a meeting here today presided over by McTaggart Cowan, president, virtually decided to break from the Amateur Athletic Union of Canada unless the latter organization agreed with a number of proposals in regard to basketball.

Walter Hardwick, secretary, in a half-hour analysis of alleged attacks on the sport by the British Columbia branch of the parent body charged them with being "unfriendly to basketball, attacking a good sport and completely ignoring lacrosse."

The meeting attacked the A.A.U.'s ruling which classed softball as an unauthorized sport, pointing out that 1,100 athletes in Vancouver play softball and of these 350 are basketball players.

The delegates decided to remain in the fold of the parent union only if they agreed to allow basketball teams to sign on and use any baseball or softball player they wished.

They also decided that officials of the British Columbia branch should be directly responsible to some organized amateur sport and those who were not should be asked to resign.

OFFICIALS CHARGED

Hardwick charged the British Columbia officials with "waging a guerilla warfare against basketball."

"It is time they came down to earth out of their puritanical realms of ephemeral idealism," he said.

Under new business the meeting decided they would ask the British Columbia branch to reinstate Billy Adshead and Frank Hall, baseball players, and other alleged professionals.

The association decided to ask that players in senior "A" or senior "B" semi-finals and final games be required to apply to the union for amateur cards.

They will also ask the union to endorse the following amendments:

1. A player to be allowed to use his ability as an athlete to help him get employment.

2. Professionals in one sport to be allowed amateur cards in another.

3. Professionals to compete with amateurs.

RECREATION CENTRE WILL RESUME WORK

After the fine display put on by the groups of recreational leaders on the Show Boat in Victoria at the conclusion of their Island tour, the members in Victoria will be pleased to know that classes will open here early in October. Activities will include gymnastics, dancing games and swimming.

Such enthusiasm was shown last Winter in the work of the centres that it is confidently expected that the coming season will show an even greater enrollment.

CINCINNATI STAR IN FINE VICTORY OVER BRITISH SHOTMAKER

Sensational Rally in Late Stages Squares Match And Title Is Decided on First Extra Hole —McLean Held Three-Up Lead at Twenty-Seventh

By ALAN GOULD
Associated Press Sports Editor

GARDEN CITY, N.Y., Sept. 19 (AP).—John William Fischer, twenty-four-year-old law student at the University of Cincinnati, overcame the handicap of a sprained left ankle and a three-hole deficit, with only eight holes to go, to snatch the United States amateur golf championship today from the grasp of Scotland's Jock McLean.

Just when it looked as if the tall American Walker Cup star had blown his best chances to overhaul the Scot in one of the most erratic title matches ever played, Fischer shot three straight birdies to turn the tables. He saved the thirty-fifth with a sub-par four, squared the match on the thirty-sixth with a ten-foot putt for a deuce, then captured the thirty-seventh and first extra hole by dropping a twenty-foot putt for a birdie three.

This sudden and sensational finish by the home-bred hope thrilled a gallery of 2,500 spectators, turned back the strongest British bid for the title in twenty-five years, and ended a tournament that was almost wrecked by a terrific wind and rain storm during the semi-finals.

NEITHER IN FORM

A warm sun shone from cloudless skies, after a gale that left the press tent demolished and the course well strewn with debris. The golf, however, did not improve in keeping with the weather. Neither finalist showed to as much advantage as under the terrific handicaps imposed by the storm. Except at intervals, each was wild or jittery or both, under the combined strain of playing for the title and being affected by a somewhat unruly gallery.

Fischer had the shots, plus the control, when it came down to the final "clutch," but Johnny came about as close to letting the title go overseas as he possibly could have done. The former University of Michigan star, who has been knocking at the championship door for a half dozen season, finished like a champion but he can thank his rival's generosity on the greens for an opportunity to do so.

McLean lost his otherwise gallant bid for the crown vacated by Lawson Little as a result of one of the severest cases of putting "jitters" ever seen in a championship match.

The American started off by winning the first hole when McLean found a bunker with his second and took a five. Par threes halved the short second and regulation figures squared the next, both getting fours on the 386-yard hole. Although he dubbed his tee shot, Fischer went two up at the fourth when he fired a fine mashie niblick to the green and canned a thirty-four-footer for a birdie.

FISCHER IN LEAD

A pair of fours halved the fifth and when Fischer ran into trouble with his drive and second iron, McLean sliced the margin by winning the next hole with a par four to the Cincinnati lad's six. Fischer remained one up by winning the 548-yard seventh with a par five, and the Scot evened the match when he got down in four after reaching the green in two. Fischer was bunkered and exploded past the flag for a five.

Fischer regained the lead at the ninth with another par. At the tenth Fischer hooked into the crowd but then belted an iron within ten yards of the green and finally got down in five to win the hole when McLean encountered bunker trouble and then three-putted from thirty feet. The next two holes were halved and then McLean cut the margin to one up again by taking the long thirteenth with a birdie four.

SQUARES MATCH

McLean conquered a stymie on the next green to square the match and then after halving the next two took the lead for the first time at the seventeenth when he reached the green in three and got his birdie. Fischer ran into trouble and finally picked up, conceding the hole.

McLean increased his lead at the eighteenth when he drove the 166-yard green with an iron and canned his nine-footer for a birdie two. Fischer's tee shot caught the front edge and his putt rolled four feet past.

A pair of fours halved the nineteenth as the boys opened the afternoon round. McLean remained two up by halving the short twenty-fifth with a three, but the Scot hit his tee shot out of bounds at the next hole and required a six, which lost him the hole to Fischer's over par five. Hooked tee and second shots and three-putting cost the American the twenty-second and again McLean was two up.

McLEAN THREE-UP

The next three holes were halved and then McLean assumed a three-up advantage by winning the twenty-sixth when he outdrove Fischer by ten yards and smacked a mashie thirty-five feet from the pin. He sank the long putt to take the hole. Fours halved the next hole and the Glasgow salesman rounded the three-quarter post holding a substantial lead, one which the gallery was almost certain to give him victory.

After halving the twenty-eighth, McLean three-putted again and his lead was whittled to two up as the pair continued down the home stretch. The thirtieth was squared in par threes and for the fifth time during the afternoon McLean used up three putts at the next hole and he lost it, leaving him one up. Fischer squared the match at the thirty-sixth with a birdie two and then won the title at the first extra hole with another birdie, this time a three. McLean's second caught a bunker and he was forced to blast out four feet from the cup. Fischer's beautiful twenty-footer decided the championship.

GOLF FACTS NOT THEORIES

By ALEX MORRISON

Mrs. J. Vogel of New York, a pupil of mine, had a fault in her swing that I've noticed in the swings of many players. Just before starting the club back from the ball she opened and closed her right hand. This brought about a change in her grip on the club and a tightening of the whole right side.

When I first mentioned it to her, she said that she was not conscious of any movement in her fingers. It's much the same with all who are handicapped by this fault—they don't realize that they move their fingers during the waggle or as the club starts back. Of course, movies of the swing would remove all doubt in your mind.

You can check up on your own fingers by watching your hands through the early stages of the swing. Make sure that your fingers do not move, even a little. It takes very little change in the pressure let alone difference in position, to upset your whole swing.

BOWLING

MEETING POSTPONED

The meeting of the City Senior and Commercial Tenpin Leagues scheduled for Tuesday evening at the Arcade alleys has been postponed until Wednesday at 8 o'clock. The final date for filing entries has also been set back to this date.

Squads in the Commercial "B" Tenpin Bowling League will swing into action Wednesday evening at the Olympic Recreations. Teams entered in the section include Coast Hardware, Macdonald's Consolidated, Northwestern Creamery, Times, Gasco, Royal Bank, Scott & Peden "A" and Scott & Peden "B." Bowling will commence at 7 o'clock.

Play in the "A" section will get under way on Monday, September 28 at 9 o'clock. Teams entered are as follows: Lottie Nelson's Garage, Olympians, Bapco, McLennan, McFeely & Prior, and Dalziel Box. Entries are still open for this division. Teams wishing to compete may file their applications at the Olympic Recreations.

BELIEVE IT OR NOT . . . . . By Ripley

ALL YESTERDAY'S ITEMS SELF-EXPLANATORY.

Please address all queries to Cartoonist Ripley, c/o King Features, New York City, N.Y.

NUVE ALTA CAPTURES DAILY COLONIST HANDICAP

Sets New Record In Heading Field In Feature Race

R. Emburg's Horse Captures Thrilling Finish From Strong Field With Jockey Sporri in Saddle—Makes New Time for Six Furlongs And Thirty Yards—Favorites Dominate

Clipping three-fifths of a second off the two-day-old record of Marcus Docile, Nuve Alta, the seven-year-old gelding owned by R. Emburg, Calgary sportsman, yesterday galloped to a thrilling victory in The Daily Colonist Handicap, feature event on the day's racing programme at the popular five-furlong track at the Willows Exhibition Ground. Given a good ride by the veteran E. Sporri, Swiss jockey, the winner covered the six furlongs and thirty yards in 1:14 1-5.

Emil Sporri

Nuve Alta followed the pace of Orangery, the favorite, to the far turn, and when the latter weakened went on top, but had to be hustled in the last eighth of a mile to hold off the dangerous bid of Mac Phalaris, the outsider in the race. The winner moved up on the outside and caught Orangery at the head of the stretch, and, although tiring, managed to push his nose home first. Wracia, carrying the second longest odds in the gallop, finished in the show position. Orangery, the pace-setter for the first half-mile, came home in the fourth position. Marcus Docile, shuffled back at the break, rushed up to the field only to trail for the entire distance.

DECORATES WINNER

It was a great race and provided many thrills for the large week-end crowd in attendance.

Miss Doreen Swayne, daughter of Charles Swayne, editor of The Colonist, decorated the winner following the finish of the race.

With the thoroughbreds running pretty well to form, it was left for Sweep Past to provide the day's upset in the fifth gallop at one mile and one-sixteenth. Going to the gate at odds of little better than 9 to 1, the eight-year-old mare owned by M. H. Barry, Victoria, did just as her name implied and swept past the judges stand first to pay off at $20.90. Jockey Whitacre was in the saddle. Ina Mae, second-choice mount, took the place portion of the pot, while Silver Bond clicked in the show slot. The Pagan, made the choice by the bettors, ran out of the money.

Treasure Chest and Shasta Kup, running as a Best-Mason entry, finished first and third in the initial sprint at six furlongs and thirty yards. Captain Larco was second. The winner paid $10.30 straight, $5.00 place and $5.45 show.

Bell Rap, owned by Joe De Ford, former jockey, carried most of the punters' money in the second race at five and one-half furlongs. After delaying the start, the winner broke on the outside, and, after running behind the leaders, went through on the inside on the back stretch and caught Evelyn May, the pace-setter, nearing the wire. Witeon was third.

FAVORITE SCORES

Billy Easter, another favorite, ran off with the lion's share of the money in the third event at six furlongs and thirty yards. Breaking on top of the field, Billy Easter made every post a winner and finished six lengths in front of Joysim. Brown Jester took the show position with a head decision over Josella.

The daily double, Bell Rap and Billy Easter, returned $10.00.

Brown Jug, with Sporri in the saddle, scored a neck decision over the fast-closing Adam Somers in the fourth gallop at one mile. Well placed in the early running, the winner moved up on the outside and lasted long enough to take the race. Jungle Shawl, the favorite, was third.

Swifter, from the Elk Lake Stables, scored a thrilling victory in the seventh event at one mile and one-sixteenth, when he managed to get his nose across the finishing line first after a great stretch duel with Flying Atom, who set all of the early pace. With Emil Sporri handling him in grand style Swifter just got up in the last stride.

Mrs. E. Carson's Boy O' Mine went on top early and was never threatened in the steeplechase at one and one-half miles. Rufe McClain trailed the winner home, while Bondalin wound up in the show slot. Argue, running behind the leader, ducked at the twelfth jump and lost any chance of taking the event. Eagle's Home lost his rider at the thirteenth jump. The boy was uninjured.

One-two bets in the fifth and seventh gallops paid off at $76.00 and $15.05, respectively.

LEADS JOCKEYS

Emil Sporri, leading jockey, widened his lead over the other riders by taking three events. Whitacre rode a pair of winners and Jackson and Simpson each piloted one mount home in front.

The wins brought Sporri's winning mounts to ten for the present meeting, three more than Christensen, who is in second place. Barnett and Vesselli share the third slot with five wins apiece.

There will be another good card tomorrow as the final week's racing on British Columbia tracks gets under way. The first gallop will commence at 1:45 o'clock.

OVERNIGHT ENTRIES

Overnight entries for tomorrow follow:

FIRST RACE—Claiming; three-year-olds and up; bred in Western Canada; five and one-half furlongs (1:2).

3962 Mar Tee *101
3939 Maymint *111
(3939) Love Us 116
3939 Many Jester 110
3969 Josella 109
3939 Hobby Thompson 115
3966 Edison *114
3966 Ethel Star 112
Also eligible
3962 Lady Marcus 109
3968 Evelyn May 109
(3966) Spartan Beauty 109
3969 Jungle Chick 106

SECOND RACE—Claiming, four year-olds and up; one mile (1m).

3970 Brown Jug 106
(3944) Hour Rap 115
3940 Red Lady 109
3964 Genevieve M 109
3966 I'm Alone 103
(3956) Lexburn 106
3946 Duke Pohl 110
3940 Bad Boy 110
Also eligible
(3962) Grace Allen 105
3964 Dutch Boy 112

THIRD RACE—Claiming, three-year-olds and up; five and one-half furlongs (1:1).

3961 Alefar 117
3945 Royal Carlaris 117
3923 Miss Noyes 111
3924 Crossacha *106
3921 King Diego 117
3914 Martie D 114
3914 Gebo 114
3900 Jack Ellsworth 117
Also eligible
3945 Time Enough 117
3961 Kite 117
3956 Bonnilla 107
3945 Candid 114

FOURTH RACE—Purse; two year-olds; five and one half furlongs (1:1).

3932 Silumo 108
3779 †Marcosa 104
3779 Lullaby Lady 104
3879 Superior Hills 114
3779 Yuomia 104
(3879) †Doctor Larry 114
3932 Brownfier 110
3922 Barris 108
†Emerald Stock Farm entry

*Apprentice allowance claimed
Cloudy—Fast
First post, 1:45 p.m.

FIFTH RACE—Claiming; three-year-olds and up; six furlongs and thirty yards (1:4).

3948 Lomar 104
3972 Mac-Phalaris 106
3965 Terry Tet 104
(3927) Brilliant King 106
3901 Black Desert 110
(3957) Chiefs Lady 117
3948 Bell Rap 106
(3965) Romany Baw 113

SIXTH RACE—Claiming; three-year-olds and up; one mile and one eighth (1:52).

3973 Silver Choice *103
(3949) Joe Sam 113
(3957) Warren 111
3971 Silver Bond 124
(3957) Princess A.A. 111
3973 Swifter 114
3971 The Pagan 114

SEVENTH RACE—Claiming; three-year-olds and up; one mile and seventy yards (1:42).

3942 Duplicity 116
3959 Architect 116
3963 Big Joke 102
3963 Red Cashin *111
3920 Sinnor 116
3964 Fly Madeline *108
3946 Vessleu 109
3957 Keep Kool 114
Also eligible
3957 A. 114
3906 Shoshinee 108
3906 Cl... 108
3957 Intrude 108

WATERPROOF CLOTHING

KHAKI JACKETS AND PANTS
RUBBER JACKETS, PANTS, COATS, BOOTS
OILSKIN SUITS, COATS, CAPES, LEGGINGS

F. Jeune & Bro., Ltd.

570 Johnson Street — Established 1886 — Phone G 1612

Uplands Golf Club

Commencing October 1 an Entrance Fee will be in force. Interested parties should govern themselves accordingly.

EMU AUSTRALIAN ★★★ Brandy

$1.25 13 oz.
$2.25 26 oz.

A Product of the Grape . . . Aged in the Wood.

THE EMU WINE CO. LTD.
Established 1868
Adelaide & London (England)

This advertisement is not published or displayed by the Liquor Control Board or by the Government of British Columbia.

New U.S. Amateur Golf Champion

JOHNNY FISCHER

THE twenty-four-year-old Cincinnati golfer who captured the United States amateur championship yesterday by defeating Jock McLean, of Glasgow, a member of Great Britain's Walker Cup team, in a thrilling thirty-seven hole battle at the Garden City Club at Long Island. Fischer trailed the Scottish shotsmith most of the journey, being three down at the three-quarter post, but from then on he rallied. With the aid of birdies at the thirty-fifth and thirty-six holes the Cincinnati lad squared the match and then won out by sinking a twenty-footer for another under-par figure at the first extra hole to win a great match.

Colonist Daily Form Chart

(Copyright 1936)

Presiding Steward and Handicapper, W. J. McKeon
Racing Secretary—Capt. S. Jones — Starter, Frank Fuller
Official Timer, W. Millington — Official Veterinarian, R. Hamilton, V.S.
Associate Stewards, Earle A. Lewis and Capt. S. Jones
Willows Park, Victoria, B.C., Saturday, September 19, 1936. Sixth Day

FIVE FURLONGS TRACK

3967—FIRST RACE—Claiming. Three-year-olds and older. Purse divided: First, $132.25; second, $40; third, $20; $5 to each additional starter.

SIX FURLONGS AND THIRTY YARDS

Index	Horse and Owner	Wt.	St.	¼	½	¾	Str	Fin.	Jockey	Odds
3961	Treasure Chest 5 (TMason)	106	4	—	1²	1¹	1½	1hd	Simpson	*4.15
(3923)	Capt. Larco 6 (MrsIRHntr)	117	3	—	2¹	2²	2²	2²	Laswell	8.80
3964	Shasta Kup 3 (EJBest)	112	5	—	4¹	4hd	3hd	3²	Brnett	*4.15
(3954)	King Beauty 6 (LHAppleby)	117	1	—	3²	3¹	4hd	4nk	Whitacre	3.95
3933	Sweet Pekoe 5 (ManitouSt)	117	7	—	7²	5¹	5hd	5hd	Jackson	3.45
3953	Captus 5 (BowRiverStable)	117	2	—	6hd	6¹	6¹	6¹	Sporri	2.15
3751	Lakipua 7 (JerniganACox)	109	6	—	5¹	7¹	7	7²	Miller	19.35
3960	Keaton 6 (MrsDHurlburt)	117	6	—	5¹	7¹	8	8	Christensen	5.95

$2 MUTUELS — Str. $10.30, Pl. $5.00, Sh. $5.45; Blk m 5. Capt. Larco ..... Pl. $7.20, Sh. $5.25; Shasta Kup ..... Sh. $5.15

Winner — Blk m 5, Sir Peter-All in Black. Trained by T. I. Mason

*Best-Mason entry. At post 2½ mins. Off at 1:59. Time, :24, :50, 1:15 1-5. Weather clear. Track fast. Start good. Won driving.

Treasure Chest, showing good early speed, went to top in run to first turn but had to be ridden out to hold Capt. Larco. Latter moved up entering back stretch but could not make winner stop. Shasta Kup showed good effort. King Beauty weakened slightly in stretch. Sweet Pekoe was forced wide on first turn and could never recover. Winner entered to be claimed for $500.

Overweight—Sweet Pekoe (3). Declared—Vine Hill, Beaver Boy.

3968—SECOND RACE—Claiming. Three-year-olds and older. Purse divided: First, $132.25; second, $40; third, $20; $5 to each additional starter.

FIVE AND ONE-HALF FURLONGS

Index	Horse and Owner	Wt.	St.	¼	½	¾	Str	Fin.	Jockey	Odds
3955	Bell Rap 4 (JoeDeFord)	113	5	—	5¹	3²	2²	1¹	Whitacre	1.07
(3945)	Evelyn May 5 (TFormby)	109	7	—	3¹	1½	1hd	2¹	Christensen	13.10
3953	Witeon 7 (MHBarry)	118	2	—	6²	5hd	4²	3¹	Sporri	5.55
3899	Jubal 5 (ARWilliams)	109	6	—	2hd	2½	3¹	4²	Simpson	9.05
(3941)	King at Arms 10 (JLScoby)	114	1	—	7²	6¹	5²	5²	Vesselli	43.15
3954	Al Green 9 (JLGatesSon)	106	3	—	4	4	7¹	6²	Sherlock	97.55
3823	Easter Kid 6 (MissDWilsn)	109	4	—	1¹	4¹	6¹	7¹	Barnett	5.05
3935	Happony 4 (MrsMJWisdpp)	104	3	—	4¹	7²	8	8	Miller	5.15

$2 MUTUELS — Str. $4.15, Pl. $3.70, Sh. $3.10; Bell Rap ..... Evelyn May ..... Witeon ..... Sh. $4.20

Winner — B f 4, Rin Rap-War Bell. Trained by Joe De Ford

At post 7½ mins. Off at 2:34. Time, :24, :49, 1:01 1-5, 1:07 2-5. Weather clear. Track fast. Start good. Won easily.

Bell Rap delayed start, broke from outside gate, dropped in behind leaders on first turn, then went through on inside on back stretch and picked up Evelyn May in run to wire. Latter set good pace but could not hold winner. Witeon closed well. Jubal weakened. Easter Kid quit. Happony stopped badly. Winner entered to be claimed for $500.

Overweight—Evelyn May (5). Declared—Kate A., Rag Bag, Bobby Thomson, Spartan Beauty.

3969—THIRD RACE—Claiming. Western Canada breds. Three-year-olds and older. Purse divided: First, $132.25; second, $40; third, $20; $5 to each additional starter.

SIX FURLONGS AND THIRTY YARDS

Index	Horse and Owner	Wt.	St.	¼	½	¾	Str.	Fin.	Jockey	Odds
3936	Billy Easter 6 (JAEvans)	116	1	—	1²	1²	1²	1¹	Jackson	1.75
3964	Joysim 6 (ANBradyJr)	113	4	—	4²	4²	2¹	2¹	Sporri	2.30
3956	Brown Jester 4 (AHMcLnn)	106	8	—	6²	5²	5²	3hd	Vesselli	12.60
3947	Josella 6 (JMeson)	113	2	—	3²	3hd	4¹	4²	Christensen	6.50
3946	Firm Choice 5 (MrsMLedr)	105	5	—	5¹	5²	6²	5¹	Simpson	134.85
(3933)	Jungle Chick 3 (HMFirth)	106	3	—	2hd	2¹	3hd	6¹	Barnett	2.25
3924	King Cylead 3 (MrsJWlsn)	104	7	—	7²	7½	7hd	7hd	Miller	89.30
3932	Shawnigan 3 (AlbertaStbl)	108	6	—	8	8	8	8	Whitacre	107.75

$2 MUTUELS — Str. $3.00, Pl. $2.50; Billy Easter ..... Joysim ..... Pl. $2.85, Sh. $2.60; Brown Jester ..... Sh. $3.80

Winner — Br g 6, Ike Harvey-Kate Wilson. Trained by G. Evans

At post and off at 3 o'clock. Time, :24, :48 2-5, 1:15. Weather clear. Track fast. Start good. Won easily.

Billy Easter broke fast, opened up on field and was in command at all stages. Joysim, outrun early, closed well. Brown Jester broke in a tangle with Joysim and Josella, was pinched out and got away a bad last, but moved up strongly throughout and ran a very game race. Josella tired in stretch. Jungle Chick quit badly in last eighth. Winner entered to be claimed for $500.

Overweights—King Cylead (1), Firm Choice (2), Shawnigan (5). Declared—Bonnilla, Happy Returns, Chatelaine, Gypsophila.

DAILY DOUBLE, BELL RAP TO BILLY EASTER, PAID $10.00 FOR $2.00

3970—FOURTH RACE—Claiming. Western Canada breds. Four-year-olds and older. Purse divided: First, $132.25; second, 40; third, $20; $5 to each additional starter.

ONE MILE

Index	Horse and Owner	Wt.	St.	¼	½	¾	Str	Fin.	Jockey	Odds
(3930)	Brown Jug 7 (Kilamasu)	114	4	4¹	4	3¹	2²	1nk	Sporri	2.45
(3947)	Adam Somers 8 (JLScoby)	109	3	6hd	6¹	5²	3²	2¹	Simpson	2.60
(3939)	Jungle Shawl 6 (HMFirth)	114	1	1hd	1¹	1hd	1hd	3¹	Barnett	2.35
3955	Cisco Kid (MissDWilson)	114	5	3hd	3¹	4hd	5²	4¹	Vesselli	11.75
3947	Miss Goldstream 7 (PBB)	113	2	2½	2¹	2¹	4¹	5hd	Young	8.10
3966	Ben Wiggins 5 (LeePalitti)	117	8	5²	5¹	6¹	6hd	6²	Jackson	26.55
3955	Princess Han 4 (JoeKerr)	111	7	7²	7²	7²	7²	7²	Christensen	13.10
3948	Western Holiday 7 (DrBirt)	103	6	8	8	8	8	8	Miller	233.40

$2 MUTUELS — Str. $6.30, Pl. $3.40, Sh. $2.50; Brown Jug ..... Adam Somers ..... Pl. $3.85, Sh. $2.15; Jungle Shawl ..... Sh. $2.50

Winner — Br g 7, Tangle Toes-Miss York. Trained by K. Inamasu

At post 1 min. Off at 3:32½. Time, :24 2-5, :48 2-5, 1:15 1-5, 1:41. Weather clear. Track fast. Start good. Won all driving.

Brown Jug, well placed early, moved up on outside leaving far turn and taking top in stretch had enough left to hold Adam Somers. Latter moved up gradually on rail and was rapidly overhauling winner. Jungle Shawl tired in stretch. Cisco Kid and Miss Goldstream weakened. Others were always outrun. Winner entered to be claimed for $500.

Overweights—Miss Goldstream (2), Ben Wiggins (5), Western Holiday (1). Declared—Nanoose.

3971—FIFTH RACE—Claiming. Three-year-olds and older. Purse divided: First, $132.25; second, 140; third, 120; $5 each to next four, balance retained by association.

MILE AND ONE-SIXTEENTH

Index	Horse and Owner	Wt.	St.	¼	½	¾	Str	Fin.	Jockey	Odds
(3934)	Sweep Past 6 (MHBarry)	108	4	4hd	4½	2¹	2¹	1hd	Whitacre	9.45
3955	Ina Mae 7 (JLScoby)	102	2	1hd	1½	1½	1hd	2¹	Vesselli	3.15
3951	Silver Bond 7 (JWJones)	112	7	7	6	5²	4hd	3hd	Christensen	5.85
3936	The Pagan 4 (WTKitman)	113	3	2²	5²	3hd	5²	4¹	Young	1.45
3953	Enlo 5 (CJWest)	112	1	3²	2¹	3¹	3hd	5²	Sporri	3.90
3938	Mohauponi 7 (LeeBry)	113	6	6	7	6¹	6¹	6¹	Laswell	24.85
3959	Volt Meter 8 (WJHochradl)	108	5	5	5	7	7	7	Barnett	29.20

$2 MUTUELS — Str. $20.90, Pl. $9.35, Sh. $6.15; Sweep Past ..... Ina Mae ..... Pl. $4.15, Sh. $3.15; Silver Bond ..... Sh. $3.65

Winner — Ch m 8, Sweep On-Passimaria. Trained by H. Clarke

ONE TWO TICKETS ON FIFTH RACE PAID $76.00 FOR $2.00

At post and off at 4:01½. Time, :24 2-5, :49, 1:15 1-5, 1:41, 1:48. Weather clear. Track fast. Start good. Won easily.

Sweep Past, always a forward contender, challenged Ina Mae entering stretch and rallied hard during substituted latter in run home. Silver Bond was going fastest of all at end. The Pagan, under punishment for last quarter, seemed to sulk and did not respond. Enlo tired. Volt Meter quit. Winner entered to be claimed for $600.

Overweights, Sweep Past (1), Mohauponi (5), The Pagan (1). Declared—Zelma Mae, Hour Rap.

3972—SIXTH RACE—Colonist Handicap. Three-year-olds and older. Purse divided: First, $172.50; second, $50; third, 125; $5 each to next two, balance retained by association.

SIX FURLONGS AND THIRTY YARDS

Index	Horse and Owner	Wt.	St.	¼	½	¾	Str	Fin.	Jockey	Odds
3927	Nuve Alta 7 (REmburg)	116	2	2hd	2¹	1hd	1½	1¹	Sporri	2.00
3915	Mac Phalaris 4 (JoeMikes)	106	4	4²	4hd	2½	2¹	2²	Whitacre	18.20
3958	Wracia 5 (HMFullerton)	107	1	3hd	3hd	3hd	3²	3²	Barnett	6.00
3917	Orangery 8 (GreencrftStbl)	113	3	1½	1hd	4¹	4¹	4¹	Laswell	1.65
(3958)	Marcus Docile 4 (HPerry)	113	5	5	5	5	5	5	Jackson	2.90

$2 MUTUELS — Str. $6.00, Pl. $3.65, Sh. $2.80; Nuve Alta ..... Mac Phalaris ..... Pl. $11.25, Sh. $4.20; Wracia ..... Sh. $3.30

Winner — Ch g 7, High Cloud-Olister. Trained by R. Emburg

At post 1 min. Off at 4:32. Time, :23 4-5, :47 4-5, 1:14 1-5 (new track record). Weather clear. Track fast. Start good. Won all driving.

Nuve Alta followed pace of Orangery to far turn and when latter weakened went to top, but had to be hustled for last eighth to hold Mac Phalaris. Latter moved up on outside, got up to winner at head of stretch but was tiring near wire. Wracia showed good effort. Orangery was through after a half. Marcus Docile was shuffled back at break, rushed up to field but could never get up.

Overweights, Mac Phalaris (3), Marcus Docile (2). Declared, Chiefs Lady, Lady Gold, Goldstreak II, Mr. Spence.

3973—SEVENTH RACE—Claiming. Three-year-olds and older. Purse divided: First, $132.25; second, 140; third, 120; $5 each to next four, balance retained by association.

MILE AND ONE-SIXTEENTH

Index	Horse and Owner	Wt.	St.	¼	½	¾	Str	Fin.	Jockey	Odds
3951	Swifter 6 (ElkLakeStable)	114	4	6²	6²	3²	2hd	1nk	Sporri	2.25
3951	Flying Atom 7 (MEalin)	114	3	4hd	5²	2hd	1½	2²	Barnett	5.90
3943	Idle Talk 3 (MrsMRoberts)	111	6	7	7	7	3¹	3²	Miller	7.45
3943	Somers Choice 9 (PPos)	108	1	1hd	1¹	5hd	4¹	4hd	Whitacre	18.55
3943	Jillion 3 (MrsWTKinman)	114	7	3²	3²	4hd	5¹	5²	Young	35
3943	Spanish Tight 7 (BarRvStr)	114	5	5	4²	6¹	6²	6²	Christensen	6.35
3959	Scotland Prince 7 (ShipAHB)	108	2	2²	2²	3hd	7	7	Vesselli	28.35

$2 MUTUELS — Str. $6.30, Pl. $2.90, Sh. $2.05; Swifter ..... Flying Atom ..... Pl. $3.85, Sh. $1.85; Idle Talk ..... Sh. $3.75

Winner — B g 6, Swift and Sure-Broom Market. Trained by H. V. Lee

ONE-TWO TICKETS ON SEVENTH RACE PAID $15.05 FOR $2.00

At post and off at 5:03. Time, :24 1-5, :49, 1:15 1-5, 1:41, 1:48 1-5. Weather clear. Track fast. Start good. Won all driving.

Swifter made move going down far side and coming on outside got up in last stride. Flying Atom took top at far turn but hung at wire. Idle Talk closed fast in last quarter. Somers Choice tired. Jillion away slow, could never get up. Spanish Tight weakened. Scotland Prince quit. Winner entered to be claimed for $500.

Overweight, Somers Choice (1). Declared, Intruder.

3974—EIGHTH RACE—Steeplechase. Handicap. Four-year-olds and older. Purse divided: First, $172.50; second, $50; third, 125; $5 each to next three, balance retained by association.

ABOUT ONE AND ONE-HALF MILES

Index	Horse and Owner	Wt.	St.	¼	½	¾	Str	Fin.	Jockey	Odds
3952	Boy o Mine 8 (MrsECaran)	155	2	1²	1²	1²	1	1¹	Fisher	90
3937	Rufe McClain 12 (ScottWds)	130	3	4	4²	2²	2²	2²	Tompkins	9.30
3942	Bondalin 7 (BrookwardStbl)	152	6	6	6	3²	3	3²	Barrett	4.75
3952	Esquimalt 4 (CDouton)	130	4	5	5	5	4	4	McCulloch	24.65
(3952)	Argue 9 (MrsVPerry)	155	1	2²	3²	6	5	5	Woods	3.75
3951	Eagle's Home 11 (MrsHHP)	155	5	3²	2²	4²	Last	rider	Russell	26.45

$2 MUTUELS — Str. $1.00, Pl. $5.00, Sh. $2.00; Boy o Mine ..... Rufe McClain ..... Pl. $6.20, Sh. $3.00; Bondalin ..... Sh. $5.10

Winner — Ch g 7, Firm Friend-Zelma Roberts. Trained by D. B. Carter

At post and off at 5:34½. Time, :24 1-5, :48 1-5, 1:15 1-5, 1:41, 1:48. Weather clear. Track fast on turf. Start good. Won easily.

Boy o Mine, at top of stretch and was never threatened. Rufe McClain was beaten off some distance but closed well but needed stronger ride. Esquimalt went evenly but could not quicken. Argue, ducked out at 12th jump, but finished course. Eagles Home lost rider at 13th jump. Declared—Somers Choice, Never Late, Ella Madeline.

SUBSTITUTE RACE—Claiming. Four year-olds and up; one mile (1m).

3949 Peace Lo 112
3939 J 108
3939 Chi 112
3943 Ch 108
3943 Ch 100
3943 Ch 100
3943 A 109
3943 Z 109
A ..... —
3943 Pi 105
3943 Wi 115

Captures National Tennis Honors

—Central Press Canadian Photograph.

ALICE MARBLE

OF San Francisco, defeated Helen Jacobs in the United States women's singles tennis championship matches at Forest Hills, L.I., in a great tennis upset. Miss Marble is shown above with one of the trophies she has won.

MRS. H. H. ALLEN LEADING FIELD

Takes One Stroke Advantage in Wilkerson Cup Golf at Gorge

TURNING in a steady net card of 77, one stroke better than her nearest rival, Mrs. H. H. Allen, newly-elected women's captain, set the pace in the opening eighteen holes in the Wilkerson Cup competition, yesterday, at the Gorge Vale Golf Club. Trailing the pace-setter came Mrs. H. P. Hodges with a net 78, and right on her heels in third place was Miss L. Newnham with 79. Mrs. A. T. Hunkin was the next with 82, while the defending cupholder, Mrs. E. D. Freeman, was thirteen strokes behind, being bracketed with Miss C. L. Harris and Miss M. Hill in the 90's.

The second and final eighteen holes will be played next Saturday and the competitors with the lowest net for the thirty-six holes takes possession of the silverware.

FIRST ROUND SCORES

Scores follow: Mrs. H. H. Allen, 77; Mrs. H. P. Hodges, 78; Miss L. Newnham, 79; Mrs. A. T. Hunkin, 82; Miss J. Torrance, 85; Mrs. D. W. Morry, 86; Mrs. E. D. Freeman, 90; Miss C. L. Harris, 90; Miss M. Hill, 90; Miss A. Talbot, 91; Miss E. R. Walker, 96; Mrs. C. Percival, 102; Miss V. R. S. Gleason, 107.

Next Saturday's pairings follow: Mrs. Hunkin and Mrs. Allen, Mrs. Morry and Mrs. Hodges, Miss Torrance and Miss Talbot, Mrs. Freeman and Mrs. Percival, Miss Gleason and Miss Walker, Miss Hill and Miss Newcombe, Miss Harris and Miss Newnham.

Players will arrange their own starting times.

SHUTTLERS TO MEET

The annual meeting of the Victoria Badminton Club will be held tomorrow evening at Hocking & Forbes Sporting Goods Store, Douglas Street, at 8 o'clock. All members are asked to attend as important business will be discussed.

Celtic and Rangers Battle to Deadlock In Scottish Soccer

League Champions Held to 1-1 Draw by Cupholders at Parkhead Ground—Aberdeen Held to Tie—Hearts Break Even With Hibs

GLASGOW, Sept. 19 (A.P.).—The formidable figure of J. Dawson, brilliant international soccer goalkeeper, who has allowed only five goals to slip in Glasgow Rangers' nets this season, stands out as the cupholders' defensive mainstay. He clearly demonstrated his prowess against the Light Blues' old rival, Celtic, today. The game ended 1-1.

Meeting at Parkhead in their initial contest of the current Scottish League campaign, Dawson kept the Celts to one counter while his team-mates managed to knot the count.

The Celts switched their line-up, introducing A. Miller at centre-half for their captain, W. Lyon. Although the home team played a better game in the first forty-five minutes, the score card showed them on the short side by one goal. Determined raids in the second half were rewarded when Delaney evened the count. Venters, Ranger forward, who accounted for all three goals in the 3-2 defeat of Motherwell last Saturday, was the goal-getter.

DONS IN DEADLOCK

The standing was not materially changed as Aberdeen, the pace-setter, drew 2-2 with Dundee, and Hearts, overwhelming favorites to defeat Hibernians, split the points with a 3-3 deadlock. Motherwell climbed from fifth to third position with a well-earned 5-2 decision over Hamilton Academicals.

At Dundee, all four counters came in the first half. Phillips and Coats looked after the scoring for the Dens Park eleven, while the Dons' stalwarts, Armstrong and Miles, boosted their goal-scoring averages.

The meeting at Easter Road brought together two Edinburgh entries, Hibernians and Hearts. Black, Miller and Brady netted for Hibernians, and Warren, Black and Mungro climaxed good plays to draw the scores level.

It was an amazing game at Fir Park where both Motherwell and Hamilton Academicals introduced new goalkeepers. McGillivray counted early for Motherwell and McFadyen made it 2-0. The Accies were lucky when McGonagle sent a slow bounder from midfield, completely baffling the goalkeeper. In the second half King equalized from a penalty and Ellis scored on a similar award for Motherwell. Ferguson and Brenner goth the fourth and fifth counters.

CLYDE SWAMPED

Partick Thistle swamped Clyde 6-0, but the shipbuilders were unlucky, two players being injured and remaining on the sidelines during the last half. Thistle's scorers were Smith, Wallace, two, Calderwood from a penalty and MacFadyen, two.

Queen's Park, Glasgow's amateurs, eked out a 2-1 decision over Third Lanark at Cathkin Park. The visitors scored once in each half through Dodds and Crawford. Hay replied.

St. Mirren and Falkirk, both playing at home, turned in narrow 3-2 wins. Kilmarnock and Albion Rovers were the respective victims. Black led the Saints' goal-scorers with two, Gate netting the third. Clarkson and J. Robertson supplied the scoring punch for the Killies. Keyes, Benson and Dawson were Falkirk's marksmen. Holland got the Rovers' pair.

Second Division leadership remained unchanged when Raith Rovers downed Montrose, 3-0, and Morton kept in line with a 6-1 triumph over Stenhousemuir.

SCOTTISH LEAGUE

First Division

Arbroath 3, St. Johnstone 1.
Celtic 1, Rangers 1.
Dundee 2, Aberdeen 2.
Dunfermline 5, Queen of South 0.
Falkirk 3, Albion Rovers 2.
Hibernians 3, Hearts 3.
Motherwell 5, Hamilton Academicals 2.
Partick Thistle 6, Clyde 0.
St. Mirren 3, Kilmarnock 2.
Third Lanark 1, Queen's Park 2.

Second Division

Airdrieonians 2, East Fife 2.
Alloa 3, Edinburgh City 2.
Ayr United 4, Dundee United 1.
Brechin City 2, East Stirling 3.
Dumbarton 5, Forfar Athletic 1.
King's Park 3, Cowdenbeath 8.
Morton 6, Stenhousemuir 1.
Raith Rovers 3, Montrose 0.
St. Bernards 2, Leith Athletics 0.

Badminton Meeting

The annual meeting of the Christ Church Badminton Club will be held at the Memorial Hall, room 20, at 8 o'clock on Tuesday evening. All members are asked to attend, as important business will be dealt with.

Badminton Racquets
REPAIRED and RESTRUNG
Single String, 15c
Complete restringing from $2.00
PEDEN BROS.
Bicycles, Sporting Goods and Toys
1110 DOUGLAS STREET

DON'T OPERATE
For
ENLARGED PROSTATE
Or Any Urinary Ills of Men
CONSULT US
Book on "Loss of Manhood and Other Ills of Men," with treatment for Enlarged Prostate WITHOUT OPERATION, Diagnosis Form, Testimonials and advice in plain envelope. Also book on Skin and Blood Diseases Free by mail. Our Specialty—treatment by mail without personal interview.
ENGLISH HERBAL DISPENSARY LTD.
1350 Davie St., Vancouver, B.C.
Established in Vancouver 12 Years

HORSE RACING AT WILLOWS PARK
FIRST RACE—1:45 P.M.
Sept. 12 to Sept. 28

ADMISSION 55c
Ladies and Gentlemen
COLWOOD PARK ASSOCIATION, LTD.

GENEVA, N.Y., Sept. 19 (A.P.).—The businessman looked puzzled at the directory solicitor's query for his wife's first name. He squirmed, scratched his head, blushed, admitted he didn't remember.

"You see," he explained, "we've been married a long time and I've always called her by a pet name."

A telephone call remedied the difficulty.

New Fall Styles
- SUITS
- HATS
- TOPCOATS

It Pays to Choose Quality

The wisdom of selecting clothes primarily for their fineness of fabric and of tailoring consists in the assurance that quality means better appearance and longer wear. Our new

PORTSMOUTH AND STOKE CITY SHARE TOP PLACE

Lead Five Other Squads in First Division Soccer

Everton, Derby County, Huddersfield Town, Middlesbrough and Chelsea Tied for Runner-Up Position—Liverpool Blanks Everton, 2-0—Aston Villa Drops Match to Fulham

LONDON, Sept. 19 (CP).—Judged by results to date there is little to choose between football clubs making up the first division of the English Football League. The majority of the twenty-two teams have played seven games in the competition but they are so well-matched that only three points divide the first eighteen.

Derby County and Middlesbrough held the leadership for a week but both clubs lost today and their failure let in Portsmouth and Stoke City, who have obtained nine points each. Bracketed together one point behind are Everton, Derby County, Huddersfield Town, Middlesbrough and Chelsea.

Relegated to second-division status for the first time in their long and colorful history, Aston Villa has at last had its colors lowered and is replaced by Bury. Taken unawares at Villa Park by Fulham, the expensive Villa squad lost by three goals while Bury drew 1-1 with West Ham United.

STOKE CITY WINS

Middlesbrough went down before Stoke City's fast-moving forwards, losing 6-2. The City led at half-time by goals scored by Johnson, two, Steele and Matthews, the Northerners replying through Camsel. Resuming, Stoke made fierce raids on their opponents' goal and Steele sent his team further ahead. Camsell played brilliantly for Middlesbrough, twice getting the ball in the net for the losing club, but one of the counters was disallowed.

The battle between Everton and Liverpool on the former's ground attracted a crowd of 50,000. Everton won 2-0 but its rivals were unlucky in the first forty-five minutes which was scoreless. Gar kept a fine goal and only his strong defence kept Liverpool from scoring. Everton recovered after the change of ends, Stevenson and Dean tallying.

Derby County, although at home, performed poorly against Preston North End and the tail-enders recorded their first victory of the season with a 2-1 decision. Arsenal slipped at Wolverhampton, the Wolves notching the only two counters of the game. Portsmouth went into a tie for leadership with Stoke City, winning from Manchester City 2-1 at Portsmouth.

Fifty thousand saw an exciting struggle at Villa Park but Fulham fully deserved its 3-0 victory. Strong defences kept down the scoring in the first half, Perry netting the goal that gave the Londoners their lead. Arnold put Fulham further ahead fifteen minutes after the cross-over and Perry settled the issue ten minutes from the end with a second goal.

SPURS SHOW FORM

Showing vastly-improved form, Tottenham Hotspurs walked away with their game against the last-place Bradford outfit. Morrison was the star of the game and scored four times for the Spurs before the interval. Evans made it five and Robertson reduced the margin for Bradford.

Chester, northern section, third division leader, is showing the entire league the way in the matter of goal scoring. The team defeated York City 2-0 today for its sixth victory in seven games, and bringing its goal average to twenty-four against four. The seventh game ended in a draw. Chester is at the top of the section with thirteen points, two points up on Stockport County.

The race in the southern section is not so clearly defined. Cardiff City was held to a 2-2 draw by Crystal Palace and now shares first place with Luton Town who won at Exeter 4-2.

Results follow:

Division I

Charlton Athletic 2, Birmingham 2.
Chelsea 3, West Bromwich Albion 0.
Derby County 1, Preston North End 2.
Everton 2, Liverpool 0.
Grimsby Town 4, Leeds United 1.
Huddersfield Town 2, Bolton Wanderers 0.
Manchester United 1, Sheffield Wednesday 1.
Portsmouth 2, Manchester City 1.
Stoke City 6, Middlesbrough 2.
Sunderland 4, Brentford 1.
Wolverhampton Wanderers 2, Arsenal 0.

Division II

Aston Villa 0, Fulham 3.
Blackburn Rovers 1, Norwich City 0.
Blackpool 3, Newcastle United 0.
Bradford City 1, Burnley 3.
Bury 1, West Ham United 1.
Chesterfield 5, Doncaster Rovers 1.
Notts Forest 1, Coventry City 1.
Plymouth Argyle 2, Leicester City 1.
Sheffield United 2, Barnsley 0.
Swansea Town 5, Southampton 1.
Tottenham Hotspurs 5, Bradford 1.

NORTHERN SECTION
Division III

Barrow 3, Rochdale 0.
Carlisle United 4, Crewe Alexandra 0.
Darlington 0, Oldham Athletic 3.
Gateshead 1, Accrington Stanley 3.
Hartlepools United 3, Mansfield Town 0.
New Brighton 1, Tranmere Rovers 2.
Hull City 1, Lincoln City 1.
Southport 2, Halifax Town 1.
Stockport County 4, Rotherham United 2.
Wrexham 1, Port Vale 0.
York City 0, Chester 2.

SOUTHERN SECTION
Division III

Bournemouth 3, Bristol Rovers 0.
Brighton 2, Millwall 2.
Bristol City 1, Notts County 1.
Crystal Palace 2, Cardiff City 2.
Exeter City 2, Luton Town 4.
Newport County 0, Gillingham 0.
Northampton Town 3, Torquay United 0.
Queen's Park Rangers 2, Clapton Orient 1.
Reading 0, Walsall 2.
Southend United 2, Aldershot 2.
Watford 2, Swindon Town 2.

CLUB TOURNEY OPENS MONDAY

Annual Oak Bay Women's Golf Championship Will Get Under Way

Twenty fair sex golfers will tee off tomorrow afternoon in the annual championship tournament of the Victoria Golf Club. However, the field is expected to be increased with post entries being accepted. Marjorie Todd, who would have been a strong favorite to lift the crown, is not entered this year, and therefore the championship is left wide open with several former titleholders back searching for another crown.

Draw and starting times follow:

1.00 p.m.—Mrs. Philbrick and Mrs. Godfrey.
1.05 — Mrs. Paterson and Mrs. Parry.
1.10 — Mrs. Sheffield and Mrs. Lay.
1.15—Mrs. J. Macdonald and Mrs. L. O. Howard.
1.20—Miss Fitz-Gibbon and Miss Bryden.
1.25—Mrs. Alex Watson and Dr. Georgina Luden.
1.30—Mrs. Hadley and Mrs. J. H. Wilson.
1.35—Mrs. Mitchell and Miss Bagley.
1.40—Mrs. Charles E. Wilson and Miss B. Betchel.
1.45—Mrs. E. P. Gillespie and Miss Jean Campbell.

Pacific Club to Stage Golf Meet At Colwood Club

Members of the Pacific Club will head for the Colwood Golf Club on Wednesday to tee off in the annual championship tournament over eighteen holes medal play with full handicap. Cliff Denham heads the committee in charge of the meet and has received the following entries to date: Major F. V. Warner, R. W. Mackenzie, A. V. King, J. S. Oliphant, W. K. McCarter, C. Denham, O. G. Leach, F. H. A. Norton, Brian Hunnings, A. C. Falk, A. M. Knox, J. R. Morris, Dr. F. M. Bryant, G. Y. Simpson, R. W. Whidden, P. E. McCarter, R. H. Horton, Dr. C. J. Coultas, C. E. Brown, P. W. Bell, W. Cathcart, W. F. Pinfold, H. F. Hewlett, T. Cole, J. R. Kingham and B. S. Heisterman.

You'll like them—
"EXPORT"
CIGARETTES
—everybody does.

Don Budge Congratulates Fred Perry

—Central Press Canadian Photograph.

Fred Perry, England's No. 1 tennis player, proved that he is still at the top of the tennis world by defeating Donald Budge, of California. Perry defeated Budge in the final match of the United States men's singles championship at Forest Hills, L.I. Above is shown Budge congratulating Perry as he receives the trophy. Perry now retains the trophy permanently.

HAYWARD CUP SERIES WILL OPEN SEASON

Mid-Week Soccer Elevens to Play Double-Header Next Wednesday

With a twin bill carded at the Royal Athletic Park, teams in the Victoria and District Wednesday Football League will usher in the 1936-37 season on Wednesday afternoon. The Hayward Cup, won last year by the Hudson's Bay and played for annually in the opening league series, will again be at stake.

Spencers Diamond "B" boys, three times league champions, and the Victoria Longshoremen, a new entry in the midweek loop, will meet in the curtain-raiser at 2.15 o'clock. The second half of the double-header will see the Hudson's Bay opening their defence of the silverware against the Navy. The match will get under way at 4 o'clock.

REFEREES NAMED

Dave McMillan, long rated as one of Victoria's best arbiters, will handle the whistle in the initial fixture, with Teddy Hawkes, who did considerable whistle-tooting last season in the Saanich and District League, officiating in the second match. Brought into the football limelight as a referee a few years ago to handle the Chinese Students (Vancouver) - Victoria Wednesday League exhibition encounter, Hawkes has been busy with the whistle ever since.

Percy Shrimpton, genial secretary of the loop, yesterday announced that women and children will be the guests of the league at all fixtures played at the enclosure.

CADDIES MEET SET SATURDAY

Annual Tournament Carded At Oak Bay Links—Milbank Cup at Stake

Next Saturday morning the caddies will hold sway at the Oak Bay course when a large field will tee off in the annual tournament for possession of the Milbank Cup, symbolic of the championship. The meet will be eighteen holes medal play on full handicap. The winner will hold the trophy for one year and will also receive a miniature or other prize. A number of other awards await the youngsters.

Caddies who have not entered should file their names with Phil Taylor, club professional, who is arranging handicaps and will have charge of the competition.

A number of women members have signified their intentions of scoring for the boys, but more will be required, and those wishing to assist are asked to communicate with Mr. Taylor by phoning G 7414.

SOCCER GAMES TO BE PLAYED TODAY

The Saanich and District Football League will stage a pair of exhibition fixtures this afternoon with the four teams entered in the league taking part.

At Hampton Road Park, Pitzer & Nex, last year's champions, will engage the Marigold eleven, commencing at 2.30 o'clock while Victoria Meat Market and the Saanich Native Sons, a new aggregation in the league, will battle at Reynolds Road Park, starting at 3 o'clock.

With Saanichton and James Island, two of last year's aggregations not entered at present in the league, it was decided to postpone the opening of league competition in order to give these teams a chance to get in on the play from the start. It is hoped that entries will be filed by these teams and in the hands of the secretary, Hiram Casilio, by Thursday evening.

Sunday, September 27, has been set as the date for the opening of the season.

There is a shortage of referees at the present time, and persons who are well-versed in the ethics of football and wish to act in this capacity are requested to get in touch with the secretary as early as possible. The telephone number is E 3750.

The league plans to stage a Hallowe'en dance in Alex's Hall, Burnside Road, on October 31.

Plans Completed For Dog Show at Crystal Garden

OFFICIALS of the Vancouver Island Dog Fanciers' Association announced yesterday that they have practically completed plans for their first all-breed show, which will be held in the lower ballroom of the Crystal Garden next Saturday night. Elaborate preparations for the benching of the dogs have been completed, and many cups and trophies have been donated. A child handlers' class for boys and girls will be held in the afternoon, with Mrs. K. Beard, wife of the commander at the Esquimalt Naval Station, acting as judge. This class will start at 3 o'clock. Any further information can be obtained through the secretary, Mrs. C. Bloomfield, 134 Menzies Street, or by telephoning G 4788.

Soccer Activities

Professor Wallace of the Boys' Work Board was elected president of the Sunday School Football League at the annual meeting held recently. Others named follow: Vice-president, Charles Clarke; secretary, Ray Fuller.

Entries already filed include Lake Hill Mission, Emmanuel Baptist, St. Alban's, Centennials and Metropolitan. Other clubs wishing to enter are asked to communicate with the secretary at E 4763. Competition in the league is open to boys under eighteen years of age who are members of any church club or Sunday school.

The opening fixtures will be played on Saturday.

King Heads Golf Field to Capture Shoemen's Honors

For the second time during the past three years Vic King, well-known local business man, is British Columbia golf champion as far as the Shoemen are concerned. During the week King slipped away to Vancouver and journeyed out to the Burquitlam course and won the Shoemen's Golf Cup, emblematic of the honors, with a gross card of eighty, which was reduced to seventy-two with the assistance of his eight handicap. The Victorian turned in the best gross and best net of the field of sixty-five and brought home the silverware, which he picked up for the first time in 1934. King was the only Island entry, which makes his victory all the more cherished.

Eden and Blum to Confer in Paris

PARIS, Sept. 19 (CP).—Premier Leon Blum and Great Britain's Foreign Secretary Anthony Eden informed sources said tonight will discuss all European problems relative to peace during their meeting here tomorrow.

Eden is scheduled to meet Blum in the late afternoon, en route to Geneva for what officials termed a mere tour of the horizon.

INDIAN WINS LIVELY BOUT AT MAT SHOW

Action Galore as Chief Thunderbird Defeats Kitzmiller

While the fans stood on their chairs and cheered him on to victory, Jack Forsgren, Vancouver, last night triumphed over rugged Leo Papaino, Salt Lake City veteran, in the main event of the wrestling show at the Tillicum gymnasium.

Papaino, who knows all of the rough tricks in the game, tossed Forsgren around with a succession of flying mares, and then pressed his shoulders to the mat to gain the initial fall of the match in the third session. The Mainlander, expert manipulator of the punishing Boston Crab, applied his pet hold early in next canto and Papaino tapped the mat. The crowd cheered Forsgren. The hold had a telling effect, and when the bell sounded for the next round the Salt Lake City man was unable to answer it. This gave Forsgren the match, two falls to one. Papaino weighed 215 pounds, ten pounds less than his opponent.

The real thriller of the evening's card was the semi-windup between Chief Thunderbird, Saanich Indian, and George "Cannonball" Kitzmiller, Portland. Crammed with action, excitement and thrills, the match had the fans on their toes most of the way. The boys wrestled in the ring and between the second and third round of the ringside seats on the west side of the gymnasium in one of the wildest matches seen here for a long time. The fans, judging by their yells and cheers, liked it.

Kitzmiller pinned the Indian in the second round after tossing him around with rolling flying mares and finally pressing his shoulders to the mat. Chief Thunderbird was really annoyed as the third round started and finally squared the bout when he forced his opponent to concede a fall with a throttle hold. The cheers that greeted the Indian were deafening.

There was still more action in the fourth canto as the fans called for an Indian victory. Their appeals were not in vain. Chief Thunderbird brought his opponent to the mat for the winning fall and as Referee Pears went to look into the matter, Kitzmiller sent a right into his face and he was out. Fans climbed to the ringside as the bout continued. Pears, still groggy from the blow by Kitzmiller, went between the boys and lifted Chief Thunderbird's hand in victory. It was a thunderous ovation that greeted the decision.

Kitzmiller, dissatisfied with the call, attacked the referee, and then Chief Thunderbird came to Pears' rescue and laid the Portlander out. He lay on the canvas while the Indian and the referee walked to the dressing rooms. Kitzmiller finally walked from the ring, a defeated wrestler, who appeared to have not a single friend in the world. Thunderbird weighed 190 pounds and his opponent 203 pounds.

Lome Newman, Victoria, won the special event in the second round when Manley Meade dropped himself around the ropes when he missed an attempted flying tackle and finally came to rest on the floor. He was counted out. Only the ropes saved the Chicago youngster from landing in the third row of the reserved seats as he sailed through the air at a fast clip. Meade weighed 208 pounds, eleven more than Newman.

A drop kick gave Pat Morris a one-fall victory over Jack Frost in the local opener. The boys met at 116 pounds.

GENEVA, Sept. 19 (CP) — Prime Minister Mackenzie King and other members of the Canadian delegation to the League of Nations Assembly meeting arrived at Geneva from Paris today.

They devoted most of the day to clearing up official correspondence. This afternoon they were guests of Dr. W. A. Riddell, the Dominion's permanent representative at Geneva, and Mrs. Riddell at tea.

Seattle Golfers Capture Honors From Local Side

SEATTLE, Sept. 19.—The Seattle Golf Club, taking the singles, 25 to 8, and the four-ball contest, 31 to 2, on the Seattle course, defeated the Victoria Golf Club for season's honors in their annual home-and-home play.

At Victoria, the British Columbians won by a margin of 72½ to 49. Today, Seattle scored 56 and Victoria 10. The series went to Seattle 104½ to 82½.

KENT'S
Trade in Your Old Radio Set!
For a New 1937
Rogers
With the Full Vision Roller Dial
WE WILL MAKE YOU A SPECIAL ALLOWANCE THIS MONTH
De Luxe Roller-Type Models From $129.95
KENT'S
641 Yates Street Phone E 6013

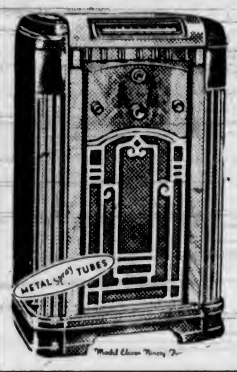

HERE COME THE BRITISH
Woolens
. . . HUNDREDS OF THEM! Choice products of English, Scotch and Irish looms. Attractive fall colorings . . . sparkling new weaves and patterns—a whole army of eye-catching fabrics, all built for honest wear.
Don't delay; have your unrestricted choice hand-cut and tailored to your personal measurements NOW in any style *you* prefer.
TTP-1368
HAND CUT AND TAILORED TO YOUR PERSONAL MEASUREMENTS
TIP TOP TAILORS LIMITED
650 YATES STREET P. H. WINN, MANAGER

CAPITOL PHONE G6811

MONDAY AND TUESDAY ONLY

● The Amazing Personal Story of a Queen Who Dared to Love!

Doors Open Daily at 12:00 Noon
Feature at 12:40, 3:22, 6:17, 9:02

DAILY 12 - 2 20¢

NIGHTS EXCEPT SATURDAYS AND HOLIDAYS 500 SEATS 30¢

EXTRA! FIRST SHOWING
DIONNE QUINTUPLETS "AT PLAY"
ALSO: SILLY SYMPHONY CARTOON

—STARTS WEDNESDAY—
THE SCREEN'S NEW EXCITING SWEETHEARTS
BARBARA STANWYCK ● ROBT. TAYLOR
in "HIS BROTHER'S WIFE"

Showing Monday Only!

● Thrills and Laughter, Excitement and Comedy . . . All in This Big Hit Double Bill Programme!

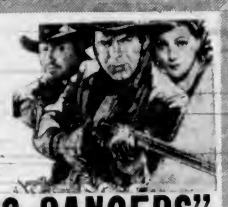

"THE TEXAS RANGERS"
At 1:01, 2:40, 6:37, 9:35 With
FRED MacMURRAY ● JACK OAKIE ● JEAN PARKER

ALSO . . . At 12:00, 2:18, 5:56, 8:34
Relive Your Own Summer Vacation in This Grand Comedy!
THE JONES FAMILY in "BACK TO NATURE"
With JED PROUTY ● SHIRLEY DEANE

15c 12-1
20c 1-5
30c 5 On

HERE TUESDAY . . . . . PHONE E 6911
The Galloping Romance of a Gambler Who Was Too Smart to Gamble With Love!
George Raft - Dolores Costello Barrymore
in "YOURS FOR THE ASKING"
—ALSO—
"I'D GIVE MY LIFE" With SIR GUY STANDING FRANCES DRAKE

DOMINION

COLUMBIA
MON. - TUES. - WED.
Orphaned Baby Girl!
Two candidates for Mayor wanted to be her father . . . but only a girl pickpocket could take the place of her mother!

CARL LAEMMLE PRESENTS
STRAIGHT from the HEART
A Universal Picture with
MARY ASTOR
ROGER PRYOR
BABY JANE
Grant Mitchell · Andy Devine · Henry Armetta
—PLUS—

JACK Holt
DANGEROUS WATERS
with
ROBERT ARMSTRONG
GRADE BRADLEY
DIANA GIBSON
CHARLIE MURRAY
Phone G 4813
10c Till 1 15c 1-6 20c 6 On

OAK BAY
MON., TUES. and WED.
Nightly From 7
Wednesday Matinee, 2:15

BARBARY COAST

With
MIRIAM HOPKINS, EDWARD G. ROBINSON and JOEL McCREA
—ALSO—
DOLORES DEL RIO and WARREN WILLIAMS in
'The Widow From Monte Carlo'

Mat. Wed. and Sat. Adults - - - 15c Children - - 10c
EVENING Adults - - 25c Children - - 15c

MAGAZINE EDITOR DEAD

LONDON, Sept. 18 (AP.)—Edward Hudson, eighty-two, founder and editor of the English magazine Country Life, died today.

Plays and Players

QUINTUPLETS IN PLAZA PICTURE

"Country Doctor" Features Five Little Dionnes—Jean Hersholt In Leading Role

In "The Country Doctor," the Fox picture now at the Plaza Theatre, the world's five most famous baby girls are making their starring debut in a picture chockfull of drama, suspense, comedy and romance.

They are the Dionne quintuplets, selected by Darryl F. Zanuck to head an all-star Hollywood cast in a warmly human and gripping story of a doctor in the Canadian wilds, a man who sacrifices career and ambition to soothe the ills of helpless people.

Jean Hersholt, ace of Hollywood character actors, is the doctor. After years of unstinting devotion to his people, he finds himself faced with a desolate old age. The enmity of the company manager, his own insistence on a hospital for his post, has cost him his position.

Called on one last errand of mercy, he helps to bring a startling brood of quintuplets to the earth. And, in a short time, the circumstances are reversed with the doctor the recipient of highest honors, the hero of an excited world.

OAK BAY THEATRE PRESENTS DRAMA

"Barbary Coast," With Miriam Hopkins, Joel McCrea and E. G. Robinson Featured

All the flaming color, the rowdy, boisterous glamour of that lawless colony which sprang into being in the early days of California's gold rush of '49, has been caught in Samuel Goldwyn's "Barbary Coast," which comes to the Oak Bay Theatre Monday, Tuesday and Wednesday.

Miriam Hopkins, Edward G. Robinson and Joel McCrea are seen in the principal characters.

Stars in Dominion Picture

Fred MacMurray and Jean Parker, Two of the Stars Appearing on the Screen of the Dominion Theatre, in "The Texas Rangers."

Vivid Historical Film Is Feature at Capitol

A vivid chapter of historic drama depicting the colorful and tempestuous career of Mary Stuart is brought to the screen with lavish pungent realism in "Mary of Scotland," co-starring Katharine Hepburn and Fredric March now at the Capitol Theatre.

The hectic life of this naive young girl, Mary Stuart, who suddenly finds herself transplanted from the luxurious warmth of the French court into turbulent Scotland, its warring factions, its ugly poverty, its religious strife, its unscrupulous intrigue, has lent itself admirably to spectacular reproduction on the screen.

Miss Hepburn finds her greatest role in the delineation of the glamorous Scottish queen's character. She is appealingly simple as the girl queen romping with her playmates, the four Marys. She is poignantly alluring in the love scenes with the gallant Bothwell, played by March. She commands your admiration when matching wits with the canny Queen Elizabeth, played by the vibrant Florence Eldridge. And she squeezes tears from your heart in the fleeting moments before her tragic execution.

Fredric March is masterful as the Earl of Bothwell, presenting the most convincing performance of his successful career. He is the virile lover who made a queen forget her throne, her pride and future, to bask in his affections.

Drama Now at Columbia

Mary Astor and Baby Jane, Now Appearing on the Screen of the Columbia Theatre in "Straight From the Heart."

Action, Romance Seen In Drama at Dominion

Action, drama, romance, comedy and melody have been skillfully worked into a magnificent screen achievement in King Vidor's historic picture, "The Texas Rangers," which opened yesterday at the Dominion Theatre.

Presented by a cast headed by Fred MacMurray and Jack Oakie, the film lifts a page from the history of the two-gun organization which made Texas safe for pioneers, and combines it with a love story unusual in its charm.

Jean Parker, young star who captured the movie public with her work in "Little Women" and "Sequoia," holds the feminine lead role as the daughter of a commander of the Ranger unit which MacMurray and Oakie join. Though almost incidental to the sweeping theme of the plot, her romance with MacMurray is presented movingly and sincerely.

Edward Ellis gives an outstanding performance as the leader of the Rangers unit, and Bennie Bartlett convinces as the orphaned son of a pioneer family slain by Indians. Elena Martinez, Frank Shannon, and a score of skilled players back up the principals.

ANNIVERSARY OF LODGE OBSERVED

Large Crowd Attends Celebration of K. of P. Here—Up-Island Delegation Present

The first anniversary of Capital City Lodge, Knights of Pythias, was celebrated recently before a large gathering of members from the local branch, Duncan and Chemainus. C. W. Stocker, C.C., was in the chair.

The delegation from Up-Island included P.G.C. John Evans, Duncan, who was the instituting officer of this lodge, and who in spite of his ninety-one years gave a very spirited address; Brothers Savage, C.M.A., and Bone, C.C., and Brothers Smiley D.D.G.C., and Peterson, Chemainus. Brother Chris Behnsen, Lodge No. 3, Vancouver, was also present.

Following the roll call and business meeting, a splendid programme of entertainment was given.

An excellent supper was served in the small hall, followed by the usual toasts and speeches. Brothers Carl Stocker and Joe Casey were joint toastmasters.

JAPANESE INTERESTS STUDYING RESOURCES

—TIENTSIN, China, Sept. 19 (AP.)—To ascertain the great economic resources of North China, the huge Mitsui and Mitsubishi interests of Japan are sending 180 economic experts, investigators and businessmen to this city and Peiping. After its arrival the party will be divided into eight groups, each devoted to one particular phase of inquiry, such as mining, farming, chemistry, manufacturing, irrigation, etc.

HAWAIIANS TO HEAR VOICE OF LATE RULER

HONOLULU, T.H., Sept. 19 (AP.)—When Hawaii celebrates the centenary of its last king, David Kalakaua, this Autumn the natives may hear his voice. A wax cylinder on which an early-day phonograph salesman recorded a brief message from the dying monarch to his people has just been discovered in the Bishop Museum here.

To Appear Here at Empire Theatre

TWO of the clever Chinese troupe who are to be seen on the stage of the Empire Theatre Thursday, Friday and Saturday of this week.

CHINESE TROUPE WILL PLAY HERE THIS WEEK

While the noise of the Chinese Jubilee Carnival and of the Vancouver Exhibition is subsided, the memory of the theatre-going public is still fresh and vivid regarding what they saw at both of aforesaid places, viz., the world-famous Wing Wing Chinese Troupe of acrobat and juggler experts and artists, direct from China on their world tour.

As soon as the Chinese Jubilee Carnival Village concluded, the Vancouver Exhibition, on public demand, engaged the Chinese troupe to repeat their extraordinary performances as one of its principal features in its programme. Again these players were acclaimed as one of the best attractions of the Canada Pacific Exhibition.

The management of the Wing Wing Troupe has been approached by a number of Victoria visitors to the Vancouver Jubilee celebrations requesting the opportunity to see it again in their own city. Thus postponing their trip to the United States in order to satisfy this public request, the troupe will, therefore be staged at the Empire Theatre, Government Street, both matinees and evenings, on September 24, 25 and 26.

The kind old lady had just used the public telephone for the first time, and had given the operator quite a lot of trouble. After she had finished her conversation she called the exchange.

"I'm very sorry to have given you so much trouble miss," she said, "so I'm putting another nickel in the slot for yourself."

COLUMBIA OFFERS ROMANTIC STORY

"Straight From the Heart," With Baby Jane, Young Screen Dis-Discovery, Playing

One of the most interesting entertainment events of the season will take place when "Straight From the Heart" opens an engagement at the Columbia Theatre tomorrow.

Of interest because it offers Baby Jane, brilliant three-year-old screen discovery, in her first featured role, this new Universal drama has the added inducement of one of the most appealing and absorbing stories ever filmed. The action centres around a day nursery and the theme deals with politics in a big city. Mary Astor, Roger Pryor, Carol Coombe, Henry Armetta and Grant Mitchell are the other featured players. They are supported by a brilliant cast of noted screen celebrities.

The youngest player on the screen speaking lines, Baby Jane is the youngster who scored such a hit as Claudette Colbert's baby daughter in "Imitation of Life." A born mimic she sings in French and possesses other varied talents.

"Let me see," said the young man thoughtfully. "I've got to buy some flowers and some chocolates and theatre tickets and—"

"Doing mental arithmetic?" asked his friend.

"Sentimental arithmetic," sighed the young man.

Turbulent Crime Story Billed on Atlas Screen

"Jailbreak," the new Warner Bros. mystery melodrama, opens at the Atlas Theatre tomorrow. The picture, based on a story by Jonathan Finn, is said to be one of the most exciting ever screened, with a gun battle between dope-runners and police, a penitentiary riot scene, two murders within the prison walls and a jailbreak.

Despite its melodramatic flavor the picture is not without its romance, the love interest being developed between a star reporter covering the crimes and the secretary of a reformed racketeer, the latter being slain in his cell because he refused to join in a scheme of dope-runners.

There is a talented all star cast in addition to hundreds of extras in the roles of prisoners. Craig Reynolds and June Travis have the leading roles while others include Barton MacLane, Richard Purcell, Addison Richards, George E. Stone, Eddie Acuff, Joseph King, Joseph Crehan, Mary Treen and Charles Middleton.

Dramatic Scene in Film

Scene From "Mary of Scotland," Starring Katharine Hepburn, Showing at the Capitol Theatre This Week.

AMUSEMENTS

On the Screen

Atlas—June Travis in "Jailbreak."

Capitol—"Mary of Scotland," starring Katharine Hepburn.

Columbia—Mary Astor in "Straight From the Heart."

Dominion—"The Texas Rangers," starring Fred MacMurray.

Oak Bay—Mirian Hopkins in "Barbary Coast."

Plaza—"The Country Doctor," starring the Dionne Quintuplets.

Military Activities

5th (B.C.) COAST BRIGADE, R.C.A.

Brigade orders by Lieut.-Col. M. A. Kent, Officer Commanding.

Part I

Equipment — All ranks having white belts and haversacks in their possession will return same to stores immediately.

Clothing—The wearing of white cap covers will be discontinued after September 30, 1936.

Part II

Appointments—The following O.R. is to be Bombardier as from 15-8-36: 3090 Gnr. C. Meadows, 12th Hvy. Bty., R.C.A.

Strength Decrease—The following N.C.O. is struck off brigade strength: 5143 L.-Sgt. G. Rosin, 12th Hvy. Bty., R.C.A., 15-9-36, deceased.

H. C. Bray, Capt. and Adjt., 5th (B.C.) Coast Bde., R.C.A.

2nd BATTALION, CANADIAN SCOTTISH REGIMENT

Battalion orders by Lieut.-Col. Walter Bapty, Officer Commanding.

Training—"D" Company will parade on Wednesday, September 23, 1936, under Company arrangements.

The Pipes and Drums will parade the same date at the Armories at 20:00 hours. Dress, mufti.

D. G. CROFTON, Capt.,
Adjt., 2nd Bn., Can. Scot. Regt.

ROYAL CANADIAN ARMY SERVICE CORPS
Victoria Units

Company orders for the week ending September 26, 1936.

Orderly Officer, Lieut. J. F. S. Clark. Orderly Sergeant, Sergt Flood.

Both companies will parade on Tuesday, September 22, at 8 o'clock, at the Armories, Bay Street, for the issue of clothing and outline of the season's training.

Recruits for the coming season will report at 8:30 o'clock.

E. HOUSLEY, Capt.,
For Officer Commanding.

No. 13 FIELD AMBULANCE, C.A.M.C.

Orders by Capt. G. C. Kenning, Officer Commanding.

The unit will commence the Winter training season on Tuesday, October 6.

Parades—All men having web equipment in their possession will turn same in to Quartermasters' Stores on Tuesday, September 22. Recruits not in possession of uniforms will dray same on this date.

CAPT. C. A. WATSON,
Adjutant for Officer Comanding.

● TWO FIRST RUN HITS ●

TOMORROW FOR 3 DAYS
When a Man Is Marked for Death . . . Is He Safe Even Behind Prison Bars?
SEE What Happens When Headlines Shriek . . . "JAIL BREAK!"

WITH
Barton MacLane
June Travis
Craig Reynolds

PHONE E 3211
10¢ 12-1
15¢ 1-5
25¢ 5 On

ALSO - - -
THE PICK OF THE RISING STARS IN A QUICK STEP MUSICAL COMEDY!

WITH
HUGH HERBERT
HELEN BRODERICK

● COMING THURSDAY ●
JEANETTE MACDONALD
in the
"MERRY WIDOW"
ALSO
JEAN PARKER
in
"SEQUOIA"

ATLAS

MONDAY TUESDAY WEDNESDAY
PLAZA THEATRE
PRICES 12-2 - - 10c 2-5 - - 15c 5 On - - 25c

SEE THEM ACT FOR THE FIRST TIME...
Their first full-length feature picture will stir you with its romance, human interest, drama, humor, suspense!

THE Dionne QUINTUPLETS
Yvonne · Cecile · Marie · Annette · Emelie
in THE COUNTRY DOCTOR
—JEAN HERSHOLT
JUNE LANG
SLIM SUMMERVILLE
MICHAEL WHALEN
DOROTHY PETERSON
Photographed under the technical supervision of
Dr. Allan Roy Dafoe

Great entertainment—made even greater by its five-star cast!

SECOND FEATURE
"THE AGE OF INDISCRETION"
WITH
Madge EVANS ★ Paul LUKAS ★ May ROBSON

100,000 ACCLAIMED IT!
SPECTACULAR PERFORMANCES BY WORLD FAMOUS CHINESE ACROBATS AND JUGGLERS
THE WING WING TROUPE
Direct From China on Its World Tour
This Troupe Has Won the Applause and Admiration of 100,000 Patrons During the Vancouver Jubilee Celebrations
Come and See the Dazzling Beauty of the Costumes, the Priceless Tapestries and Thrilling Exhibition in 20 Acts of These Clever Unsurpassed Artists on
WEDNESDAY, FRIDAY AND SATURDAY—SEPT. 23, 25, 26
MATINEE 2 P.M.—PRICES Adults - 25c Children - 10c
EVENING 7:30 and 9:30 P.M.—PRICES Adults - 40c Children - 10c
EMPIRE THEATRE 1601 Government Street

Madame Lugrin-Fahey
Celebrated Dramatic Soprano
EMPIRE THEATRE
THURSDAY, SEPT. 24 - - - 8:15 P.M.
Tickets—80c, 50c and 25c
Box Office Opens Tuesday, September 22, 10 A.M. Mail Orders Now.

NEW MILITARY MISSION

PAILINOMIAO, Inner Mongolia, Sept. 19 (AP.)—Pursuing its policy of expansion in Inner Mongolia, Japan has just established a military mission in the Alashan League, one of the most important in the country, situated between Suiyuan and Ninghsia.

Publicity Bureau Plays Big Role in Bringing Tourists

Organized Efforts Result in Victoria Enjoying a Record Summer and the Island Experiencing An Influx of More Than $6,000,000

WITH official Government figures showing that this year's foreign travel to Victoria set an all-time record, and with the visual proof that citizens had during the Summer of the great army of holiday-makers in the city and at the many Up-Island resorts, it is today not necessary to stress the value of the work of the Victoria and Island Publicity Bureau. The phenomenal success of its efforts is recognized not only in Victoria, but actually throughout the Dominion and Middle West of the United States and down the Pacific Coast.

It is estimated this Summer's tourist business left more than $6,000,000 in Victoria and distributed over the Island generally, at a cost of less than $30,000. This means a return of $200 for each $1 invested.

Businessmen know that such a record can be attained only by using efficient and able judgment to supplement the small funds available.

TYPICAL ADVERTISEMENT

The accompanying advertisement is one of fourteen advertising Victoria and the evergreen playground, used in a joint community advertising campaign conducted by the Evergreen Playground of Oregon, Washington and British Columbia. This advertisement, alone, was brought to the attention of 1,850,000 readers on the Pacific slope and in Honolulu.

The affairs of the Victoria and Island Publicity Bureau are administered by a board of directors and finance committee, composed of the following prominent businessmen: G. H. Stevens, manager of Royal Bank of Canada, president; Mayor David Leeming, chairman of the finance committee; Herbert Anscomb, M.P.P.; Alderman R. A. C. Dewar, Alderman Dr. J. D. Hunter, Alderman Walter Luney, Alderman Edward Williams; F. J. Crowhurst, president of Victoria Ratepayers' Association; Charles H. French, president of Victoria Automobile Club; Harold Husband, president of Victoria Chamber of Commerce; R. H. B. Ker, past president of Victoria Chamber of Commerce; J. Harold Wilson, of W. & J. Wilson, clothiers, and an official of the Oak Bay Golf Club, and John A. Worthington, former alderman. George I. Warren is the publicity commissioner, and Frank Giolma is special writer.

WIDE APPEAL

The bureau's methods today are based on the accumulated experiences of fourteen years' work. While all its activities are handled by the one small staff, its annual campaign divides into the following departments: Newspaper advertising; direct mail appeal; distribution of folders, maps and tourist literature generally; highway billboards; personal contact, and magazine and newspaper descriptive articles, paragraphs and fillers.

Newspaper and magazine advertising is carried on almost entirely in collaboration with other cities of the Pacific Northwest through the Evergreen Playground Association. The organization was founded some twelve years ago by Victoria, Vancouver, Seattle, Tacoma, Bellingham and Everett. Since then several changes have taken place, Everett and Longview, at one time members, having dropped out and today Portland is a participant.

READ BY THOUSANDS

Through the magazine advertising of the joint community organization, the appeal of Victoria was brought before 900,000 readers; by the outdoor advertising of the Evergreen Playground Association, before 970,000, and through newspaper advertising of the Pacific Coast and Honolulu, before 1,850,000 persons. The papers used were The Los Angeles Times, Los Angeles Herald-Express, San Francisco Examiner, San Francisco Call-Bulletin, San Francisco Chronicle, San Diego Tribune-Union, Fresno Bee, Salt Lake Tribune-Telegram, Phoenix Republic and Gazette, and Honolulu Advertiser. The cost to the organization was $35,000, Victoria's share being only $1,500.

Victoria and Island Publicity Bureau probably used the direct mail appeal to place Victoria's attractions before prospective travelers to a greater extent than any other bureau, not only in Canada but possibly on this continent. In all, 76,615 circular letters were sent out by the bureau, prior to the Summer holidays, all letters being accompanied by descriptive folders, touring maps and ferry time tables. Many hundreds of letters of thanks were received as a result, the writers stating that they had obtained the information they had asked for, thus showing the practical value of this method of approach.

POPULAR LITERATURE

Besides folders and maps sent through the mail to prospective travelers, the bureau distributed through travel bureaus, travel agencies, transportation companies, hotels and automobile camps, 100,000 blue Victoria and Island guides, 30,000 resort folders, 75,000 four-page descriptive letter heads, 50,000 introductions to Victoria by Mayor Leeming, and some 10,000 other pieces of literature. With regard to the bureau's tourist literature, it is interesting to note that whenever maps and folders, prepared by and printed for the bureau, were displayed at the meetings of advertising men, they were pronounced as being the best class of travel literature in the West.

Also, the bureau's Island maps carry strip maps of the Pacific Coast or Montana Highway on the reverse side. These strip maps are very popular, with the managers of numerous travel agencies up and down the Coast, who state they are so clear and concise that their patrons prefer them to many other more elaborate publications.

MANY BILLBOARDS

Besides nine highway billboards erected by the Evergreen Playground Association, five being located on the United States Highway 101 and four on United States Highway 99, Victoria had forty-one distributed at strategic points between this city and California, and along the highways leading from the Middle West. The bureau also had seven billboards on the main highways on the Mainland of British Columbia, including two specially constructed in the heart of Vancouver, one near the Georgia Street viaduct and the other on the roof of the Vancouver Tourist Bureau, so as to interest some of Vancouver's Jubilee travelers.

Victoria was the first community in the Pacific Northwest to use this means to advertise. All these billboards carry and feature the city's slogan "Follow the Birds to Victoria," and are so placed that the holiday maker, driving north, has Victoria's message repeated again and again and is consequently sold on a trip to this city by the time he reaches Puget Sound.

PERSONAL CONTACT

With the object of obtaining and retaining the good will and practical co-operation of the numerous travel bureaus, travel organizations, automobile clubs, Chambers of Commerce, and transportation companies in directing travel to Victoria and distributing Victoria folders and maps, with that end in view, the commissioner and field representatives of the Victoria and Island Publicity Bureau traveled thousands of miles during the past Spring and Summer. As a result, there are no travel information bureaus of any standing on the Coast at which Victoria literature cannot be obtained.

By means of specially written, descriptive articles, illustrated with photographs, paragraphs, and fillers the bureau has been able to tell of the attractions of this city as a holiday playground and a place of residence to considerably over 10,000,000 persons, that being the total circulation of newspapers and magazines in which the articles, paragraphs and fillers have appeared. The publications are distributed throughout this continent, also in Great Britain and other parts of the British Empire, and in foreign countries, where these articles have been translated into Spanish, Italian, Japanese, French, German, as the case might be.

ARTICLES WANTED

When the bureau first started this branch of its work, some difficulty was experienced as some editors thought that Victoria was a subject of insufficient interest for their readers. That day is now passed and the bureau, instead of having to ask for articles to be printed, receives requests from newspapers and syndicates for such. This Summer, one illustrated article alone, describing salmon fishing, was sent by a national syndicate in America to over 600 newspapers.

Tense Moment in Drama

A Tense Moment in the Show; "Jailbreak," Which Opens at the Atlas Theatre Tomorrow. June Travis, Who Has the Leading Role, Is Pictured Above.

SHIP PILOT IS INJURED

Captain J. Moore Fell Down Companionway of King John, British Freighter

NEW WESTMINSTER, Sept. 19 — Captain J. Moore, seventy-year-old Puget Sound pilot of Seattle, today was in critical condition in hospital here with a fractured skull suffered early yesterday aboard the British tramp steamer King John.

Captain Moore had piloted the ship up from Seattle, turning it over to Canadian pilots at the International Boundary.

As the vessel crept up the Fraser River in the fog, he stepped from his cabin and fell down a companionway stairs.

A doctor was sent from here on the pilot launch, and Captain Moore was rushed to hospital.

His wife was brought from Seattle by airplane and is now with him here.

OPEN TRADE-IN RADIO SALE

Majestic, De Forest Crosley And Rogers Sets in Latest Styles Are Offered

Opening of the radio season here is being marked by an extensive trade-in drive which gives radio owners an opportunity to trade in their present radio sets for the new 1937 Majestic, De Forest Crosley or Rogers radios. All dealers in these new sets are taking part in this drive, which precedes the new revised blue-book schedule of trade-in allowances.

Features of this special offer include Maximum trade-in allowance with minimum cash payment, easy monthly terms, free delivery and installation, ninety-day guarantee, thirty-day exchange privilege and unlimited selection of the new 1937 models just placed on sale.

Dealers point out that when the new blue-book schedule of trade-in values comes out within the next few weeks, old radios will automatically become one year older.

PURCHASE URGED

Those contemplating purchase of a new set are therefore being urged by dealers to make their purchase immediately so as to take advantage of the maximum trade-in allowance, and to avail themselves of the special offer.

Features of the more expensive models of Majestic, De Forest Crosley and Rogers radios include the "no-stoop, no-squint"-tuning dial, enabling tuning without stooping or straining the eyes. The figures on the dial are large, easily read, well spaced and brightly colored for ease and speed in accurate tuning.

Other features include noise suppression, locality interference adjuster, boom absorption, eight to one band-spread dial, new type dual-purpose metal-spray tubes, vastly improved short-wave performance, new type high fidelity speakers and many other engineering improvements.

All the new 1937 models of these famous sets are now on display at local dealers, it is stated, and values are said to be the greatest in radio history. The special trade-in drive is expected to bring tremendous response from those contemplating purchase of a new radio set and immediate action is urged by dealers in these three famous makes of radio.

There was so much coughing in Blackpool County Court that Judge Bradley announced that at 3 p.m. he would set aside one minute for coughing.

At three o'clock a hard cough from a man in court reminded the judge of his promise, and there was a pause of a minute—but no one coughed.

This Is Your Ad! One of 14 Advertising Victoria and the Evergreen Playground in Out-of-State Newspapers — it helped bring more than $6,000,000 to Victoria this Summer. 1,850,000 people read it!

Queen Victoria's statue and Parliament Buildings, Victoria, B.C. In the foreground: "The Family-Next-Door" (Dad, Mother, Janet, Billy)

"If We Had Two Lives to Live, We Would Live One in Victoria!"
—THE FAMILY-NEXT-DOOR

Victoria, B. C., May , 1936: Nobody hurries, nobody worries in Victoria. Small wonder visitors love it — the whole tempo of life is so casual, relaxed. As our ship docked in the foreign-looking little harbor, Dad said: "It's like the capital of some old world kingdom!" Mystic peaks, shadowed in a summer haze, brushed their snowy tips against the blue sky. The air was fresh, invigorating. We went ashore and visited Queen Victoria's statue, the Parliament Buildings, the two fine observatories, the unusual shops, stores and markets. Real English "bobbies" direct traffic; interesting English types everywhere. Next came a marine drive lined with beautiful homes and sea-girt gardens. Billy made us stop and watch a cricket match and "bowling on the green." Afterwards, Dad treated us to tea at a cozy little shop. But the climax was Mr. Butchart's Sunken Gardens — a fairyland of tiny lakes, exotic trees, shrubs and flowers set in a cultivated wilderness of moss-grown rocks on the outskirts of Victoria.

After cool golf on the shores of the Strait of Juan de Fuca and a swim in the warmed sea waters of the Crystal Gardens Pool, we motored "up island" over scenic Malahat Drive . . . amongst the big Douglas Fir trees of Cathedral Grove . . . the cool clear waters of Saanich Inlet and Campbell River, where you catch the mighty tyee salmon. Think of shooting the Cowichan River rapids in a 24-foot Indian dugout canoe! Then we "discovered" Qualicum Beach where people were basking in the sunshine, Strathcona Park with its snow-tipped mountains . . . Forbidden Plateau with its alpine heather-colored meadows . . . Sproat Lake and the Alberni's with picturesque Mt. Arrowsmith . . . a whole Island to play on!

No rad tape at the International Border! Excellent hotels, inns, chalets, resorts plentiful on Vancouver Island. Costs are low. Come by train, auto, bus, boat or plane (it's only a few hours from California points). And see ALL of the Evergreen Playground — (Portland, Tacoma, Seattle, Bellingham, Vancouver, Victoria) — as each part has distinctive vacation treats to offer.

*Palatial ferry ships from Seattle, Edmonds, Port Angeles, Anacortes, Steveston or Vancouver City carry you and your car.

Mail Coupon for new free Booklet

EVERGREEN PLAYGROUND of OREGON ~ WASHINGTON ~ BRITISH COLUMBIA

The Evergreen Playground Ass'n
of Oregon-Washington-British Columbia
Columbia St., Seattle, Wn.
☐ Please send me your NEW FREE illustrated Evergreen Vacation booklet.
Name
Address

Minute Interviews

Had Victoria more facilities for entertaining visitors and were the neighboring Islands developed a little more in regard to bathing beaches and the like, the country would attract even thousands more than it is doing at present, in the opinion of James Glover, representative for The Martin Travel Bureau of New York City, who is visiting at the Empress Hotel with Mrs. Glover. For Mr. and Mrs. Glover, however, Victoria and Lower Vancouver Island are a paradise.

Atlantic seaboard residents will hear of British Columbia's wonders, Mr. Glover promised.

Travel business in the Eastern States showed a greater increase than any other business during the year, and travel bureaus have enjoyed better times than they experienced in the peak year of 1929, he said.

Money seemed freer and the psychology of the people appeared to be to use their money in traveling instead of storing it for the Government to take away.

Mr. Glover's bureau is already in receipt of reservations for next Summer.

Phenomenal business, as compared with recent years, was handled this year over Southern Pacific Lines, P. C. Stain, traveling passenger agent for the company at El Paso, Texas, reported on his arrival in Victoria. He predicted even greater tourist travel for next year.

British Columbia is a land of wondrous beauty, but its roads could be a little better, said Dr. Hubert Noel, London, England, at the Dominion Hotel. Mr. Noel hastened to explain he did not mean to criticize the roads, as he realized the difficulty of extending perfect roads throughout such a vast country as the province embraced.

Dr. Noel, who retired this year from his practice as medical specialist, motored across the continent with Mrs. Noel. In Victoria recently, Dr. Noel renewed his friendship with Dr. H. E. Ridewood, whom he knew twenty-five years ago in a London hospital, where Dr. Ridewood was looked upon as the most distinguished student of the time.

After a few days in the city, Dr. and Mrs. Noel will motor South, spending the Winter in California and probably Mexico before returning to England.

Tod Powell, writer of the daily "Woodsman" column in The San Francisco Chronicle, visited Victoria Friday, with Mr. and Mrs. A. C. Taber also of the Golden Gate city, and they were taken by George I. Warren, publicity commissioner, on a motor tour of the Lower Island and out to R. P. Butchart's gardens where the writer took a number of photographs, which he will use in his column. The visitors left for Qualicum Beach, Cowichan and Campbell River after purchasing fishing tackle.

Mr. Powell told the following story:

Thomas Markey, of San Francisco, was fishing at Campbell River this Summer and caught a fifty-two-pound tyee. On his return to San Francisco, he showed a picture of the fish to Mr. Powell.

"Where did you get it?" the writer inquired.

"Campbell River; there are plenty of them on Vancouver Island, but I didn't have time to fish them all."

Taking the photograph from Mr. Markey, Mr. Powell picked up his hat and pipe, and strode into the editor's office. To the query, "What's wrong," the columnist said he wished the picture run in his column and announced he was taking his holidays immediately "to go after big fish."

Had the Treaty of Versailles been tempered by mercy and not by hatred, Europe would have been saved much of the troubles and discontent it has known since the Great War, in the opinion of I. C. McKeever, Santa Barbara, and formerly of France. He thought the action of taking all Germany's colonies was folly, as it prevented her from paying off her obligations and tended to cause resentment and internal strife. Mr. McKeever is at the Empress Hotel.

France is having a serious internal struggle but she will survive it, the visitor believed. At present, with the franc at a high level, the farmers are thriving, but the exporters and other businessmen are badly hit. The situation was reversed some time ago, with conditions no better. Mr. McKeever has a high regard for Premier Blum and believes he will keep the extreme Communistic influence in check.

Looking over the entire European situation, the visitor does not foresee another Great War immediately. He said all countries have great respect for each other and realize the gains of war at present would not be worth the cost.

WIFE OF CHIEF PASSES

NANAIMO, B.C., Sept. 19 — Mrs. Rosie White, wife of Chief Paul White, of the Shy-ny-mo Indians, died at her home at Indian River yesterday.

Jesse Owens, the negro youth who won fame at the Olympiad, is a product of the churches, as well as of the pavements of Cleveland, according to the Cleveland correspondent of The Christian Century, who says that "The churches will unite in a great demonstration upon his return. The finest thing about him is not his speed, but his sportsmanship."

COMBAT RHEUMATISM

Rheumatism is often caused by uric acid in the blood. This blood impurity should be extracted by the kidneys. If kidneys fail, and excess uric acid remains, it irritates the muscles and joints causing excruciating pains. Plan to help prevent rheumatism by keeping your kidneys in good condition. Take regularly Dodd's Kidney Pills—for half a century the favorite kidney remedy. 12a

Dodd's Kidney Pills

MARINE, RAIL and AIR

Arbitration Matter Rejected in Voting On Coast Yesterday

Longshoremen Turn Down Proposal to Arbitrate Working Agreement Dispute With Employers by 96 Per Cent

SEATTLE, Sept. 19 (AP).—Dewey Bennett, secretary of the International Longshoremen's Association Local, announced today that West Coast longshoremen from Mexico to Canada voted 96 per cent against arbitration of their working agreement dispute with employers.

Bennett said votes from all ports except Stockton, Cal., and Portland had been received and counted at the district secretary's office here. He said Stockton and Portland returns could make no appreciable difference in the outcome.

NEW YORK WORKERS

Bennett also expressed pleasure and said his colleagues were heartened at press dispatches from New York City, stating New York shoreside workers had won a year's working agreement, including requested wage increases, although refused a forty-hour week.

West Coast longshoremen, now receiving 95 cents an hour straight time and $1.40 overtime, under the 1934 arbitrator's award, are asking what the New York stevedores obtained—$1 per hour straight time and $1.50 overtime.

EXPRESSES REGRET

SAN FRANCISCO, Sept. 19 (AP).—Regret that the International Longshoremen's Association rejected "the approved American way of settling labor disputes" by arbitration was expressed here today by Thomas G. Plant, representing Coast shipowners in negotiations with maritime unions.

NEW YORK, Sept. 19 (AP).—Harry Bridges, Pacific Coast Longshoremen's Union leader, said here today longshoremen of the Atlantic Coast, the Gulf of Mexico and the Great Lakes districts would support the West Coast in the event of a break with the employers. Bridges said representatives of the three districts met with him and after discussing the Pacific Coast situation, agreed to the support.

VANCOUVER WATERFRONT

VANCOUVER, Sept. 19 (C.P.).—An announcement made today that members of the International Longshoremen's Association had voted against arbitration of their working agreement dispute with employers will have little effect on Vancouver's waterfront, according to officials of the Shipping Federation of British Columbia.

All deep-sea loading in Vancouver is being done by members of the Vancouver Longshoremen's Association and the Canadian Waterfront Workers' Association, neither of these bodies being affiliated with the I.L.A.

The Vancouver and District Waterfront Workers' Association and a local of the International Longshoremen's Association, given a charter by the parent body for loading of coastwise vessels, are the only bodies likely to be affected by the vote. Officials of these unions said no vote had been taken in Vancouver.

LEARN TO FLY

ESQUIMALT SEAPLANE SCHOOL

Offers complete flying instruction at moderate rates. For information, apply T. H. Finney, Seaplane Float, Esquimalt, or Bob Proctor, G 0275. Also charter trips at reasonable rates.

TRAVEL BY BUS SAVE MONEY

The Benjamin Franklin Line, Inc., offer new thoughts in Modern Transportation. Streamlined buses—every convenience. Fares from Victoria to

	One Way	Return
San Francisco	$11.50	$20.70
Los Angeles	$17.50	$31.50
San Diego	$19.25	$34.65

Low fares to all California and Eastern points. Tickets on sale at

Room 609, Bank of Toronto Building
1105 Douglas St. Phone Garden 5015

DOLLAR LINE SUING UNION

Suit Filed for Damages Suffered by Company in Hoover Tie-Up

SAN FRANCISCO, Sept. 19 (AP).—Suit for $79,713 was filed against the Sailors' Union of the Pacific by the Dollar Steamship Co., today for damages suffered by the line when the trans-Pacific liner President Hoover was tied up here for six days recently by maritime labor trouble.

The suit charged that refusal of a union crew to sign on the President Hoover, September 4, the ship's schedule sailing date, was a violation of an agreement entered into by the line and the union February 25, 1933.

The complaint said the agreement gave union members the right to preferential employment, and this right was respected by the line.

The tie-up followed refusal of the Dollar Line to re-employ seaman Charles Brenner as a crew member, charging he was an "agitator" in filing charges against Captain George Yardley for alleged infractions of maritime safety laws at Honolulu. Brenner was the union delegate aboard the vessel.

In tying up the ship in an effort to compel Brenner's re-employment, the Sailors' Union "conspired in violation of its agreement," the suit charged.

BOUND SOUTH THIS MORNING

Emma Alexander Leaving For San Francisco With Capacity List

When the Pacific Steamships Ss. Emma Alexander sails for San Francisco from this port at 9 o'clock this morning, her captain and officers will be saying good-bye to Victoria for some months at least. It will also mark the last sailing south of ships in this service for the season. The coast liner will arrive from Seattle at 7 o'clock and sail for San Francisco at 9 o'clock. Her passenger accommodation will be fully occupied.

Victoria-booked travelers going South include Mr. and Mrs. C. E. Miles, Mrs. S. G. Kerr, Kenneth Kerr, Joan Kerr, Mr. and Mrs. A. E. Wilson, Miss Grace Davenport, N. Mumford, P. H. Applegarth, Mrs. Betty Crews, Miss Pauline Crews, James Shields, Miss E. L. Jones, Mrs. E. Messervy; Miss Kathleen Fitzgerald, Mr. and Mrs. A. B. Lawrie, Miss Julia Morrison and Miss Esther Morrison.

Arriving from the Mainland to join the Emma Alexander will be Dr. and Mrs. M. Wright, Mr. and Mrs. D. L. Doadt, W. Dumford, Mrs. C. E. Brennan, Mrs. Z. McLean, Mrs. Nancy Smith, Mrs. J. D. Butt, Miss Irene Lawson, Mrs. H. Buttery, Miss Edna Eustice, H. Perkins, Mrs. A. McNeil, Mrs. K. Kilmer, Miss P. Quigley, James Moore, Miss K. Murphy, Mrs. V. Labodie, Mrs. E. Garvin, Mr. and Mrs. A. M. Bell, Miss A. M. Magar and Miss A. Inkster.

Rainbow Sea Cadets

Orders by Lieut.-Commander P. W. Tribe.

Parades for week ending September 26: Tuesday, September 22, and Friday, September 25, all classes will parade at Drill Hall for instructions as per syllabus.

Promotions. The commanding officer has been pleased to approve of the following promotions, effective September 18:

To be chief petty officers: P.O. J. Bain and P.O. G. Meadmore.

To be petty officers: L.S. E. Clarke, L.S. G. MacFarlane, L.S. F. Gwilt and L.S. A. Brookman.

To be leading seamen: Cadet S. Gurney, Cadet A. Moore, Cadet R. Ferris and Cadet L. Meads.

Strength decrease. The undermentioned rating, having left the corps at his own request, is struck off strength with effect September 15: Petty Officer R. Bonnell.

Strength decrease. The undermentioned rating is struck off strength of the corps on proceeding to England, effective September 11: Cadet F. Fisher.

Transfer. The undermentioned is transferred from the band to general duty, effective September 18: Cadet P. Moffitt.

Duties for week ending September 26: Officer of the watch, W.O. P. Piddington; duty watch, Red Division; duty bugler, Bugler Robertson; quartermaster, Tuesday, L.S. G. Fielding; quartermaster, Friday, Cadet W. Henry.

C. M. HENRY, Lieut.
Executive Officer,
Sea Cadet Corps.

DOCTOR'S ORDERS

"You might stay at home a little bit more," complained a wife to her husband. "You're everlastingly out playing golf."

"I know, my dear," replied hubby, "but you know the doctor told me to live on greens as much as possible."

JAPAN AWAY FOR ORIENT

Big Liner Took Out an Especially Large Number of Travelers

With a relief skipper on the bridge, the Canadian Pacific Ss. Empress of Japan reached Rithet Piers at 5:30 o'clock last evening from Vancouver and sailed for Honolulu at 7 o'clock with one of the largest passenger lists leaving this port for some years. The liner was delayed slightly in docking here because of heavy fog which she encountered after leaving Vancouver. Capt. W. T. Kinley is relieving Capt. L. D. Douglas, who is on holiday.

Prominent passengers aboard the liner included Lord Rothermere, British newspaper baron, who is traveling around the world; Miss I. M. McKenzie, connected with the Shanghai Customs; Major V. E. Duclos, Canadian Trade Commissioner at Hongkong; Montero Berrales, retired merchant of Lima; R. H. Kirkpatrick, superintendent of Canadian Pacific's catering department; Miss Punnett for Peiping, where she is connected with the British Embassy; and W. B. Buckberrough, C.P.R. agent at Kobe.

OTHER TRAVELERS

Other travelers were Dr. Kiang Kang-Hu, returning to Shanghai from Vancouver, where he was in charge of the Chinese Carnival exhibit; Dean Florence Harrison, College of Home Economics, Washington State College, Tacoma, traveling with Mrs. Rose Weatherford and the Misses Dorothy Barber, Spokane, and Elizabeth Hewitt, representatives of The Daily Spokesman Review, Spokane.

Also included in the liner's list were a special party of ecclesiastics destined for the mission fields of China and Japan. There were seven fathers of the Seminary of Foreign Missions, Kobe, three clerics of St. Viatur, two Antonian Sisters, and two Brothers of the Christian Schools, going to Yokohama.

Dr. and Mrs. W. L. Wainwright, of Henley-on-Thames, were outgoing passengers on the Japan. Mrs. Wainwright is the eldest sister of the late Nurse Edith Cavell. Dr. and Mrs. Wainwright will visit their daughter at Tientsin and plan to travel around the world later.

COMING FROM ORIENT

Coming in from Far East ports, the Canadian Pacific Ss. Empress of Asia is due here at 7 o'clock tomorrow morning.

VISITING VICTORIA

P. A. Dunne, superintendent of Canadian Pacific Express Company, has been in Victoria for several days on a regular visit of inspection.

Nazi Flyers Killed

CASSEL, Germany, Sept. 19 (AP).—Two German officers were killed here today when a Nazi war plane crashed during large-scale war manoeuvres. They were Captain Helmut Sydow, pilot, and Lieutenant Johannes Neu, observer.

RE-ENTERING SERVICE

TACOMA, Sept. 19 (AP).—The Tacoma-Oriental Steamship Company organized several years ago when a group of Tacomans purchased seven ships from the United States Shipping Board for $100,000 each, indicated today it would re-enter the Puget Sound-Oriental trade with its remaining five ships.

Ocean and Coastwise Movements

Weather Report

ESTEVAN—Partly cloudy; calm; 30.08, 30, light swell.

LENNARD ISLAND—Fog, calm, 30.10, light swell.

PACHENA—Fog, northwest, light, 30.05, 57, light swell.

CARMANAH—Fog, west, light, 30.06, moderate swell.

CAPE BEALE—Dense fog, west, light; 30.15, light swell.

Wireless Report

(Estevan, 8 p.m., unless otherwise stated)

CELTIC MONARCH—Bound Victoria, 506 miles from Victoria at noon.

ZEPHYR—Bound British Columbia for orders from Hampton Roads, 420 miles south of Victoria.

Coasting Craft

VICTORIA - VANCOUVER—Ss. Princess Kathleen or Ss. Princess Margueritte will leave Victoria daily at 1:45 p.m., for Vancouver. Ss. Princess Kathleen or Ss. Princess Margueritte will arrive Victoria daily at 2:40 p.m. from Vancouver. Ss. Princess Elizabeth or Ss. Princess Joan will leave Victoria daily at 12 midnight for Vancouver. Ss. Princess Elizabeth or Ss. Princess Joan will arrive Victoria daily at 7 a.m. from Vancouver.

VICTORIA-SEATTLE—Ss. Princess Kathleen or Ss. Princess Margueritte will leave Victoria for Seattle at 5:45 p.m. daily. Ss. Princess Kathleen or Ss. Princess Margueritte will arrive at Victoria at 12:50 p.m., daily. Ss. Iroquois will leave Victoria for Seattle at 9 a.m. daily. Ss. Iroquois will arrive at Victoria from Seattle at 9:35 a.m. daily.

NANAIMO-VANCOUVER — Ss. Princess Elaine, Ss. Princess Joan or Ss. Princess Elizabeth will leave Nanaimo for Vancouver daily, except Saturday and Sunday, at 8 a.m. and 2:30 p.m. Ss. Princess Elaine, Ss. Princess Joan or Ss. Princess Elizabeth will leave Nanaimo for Vancouver on Saturday and Sunday only at 8 a.m., 2:30 p.m. and 6:30 p.m. Ss. Princess Elaine, Ss. Princess Joan or Ss. Princess Elizabeth will arrive Nanaimo from Vancouver daily, except Saturday and Sunday, at 1:15 p.m. and 9 p.m.; Ss. Princess Elaine, Ss. Princess Joan or Ss. Princess Elizabeth will arrive Nanaimo from Vancouver on Saturday and Sunday only at 1:15 p.m., 4:30 p.m. and 8 p.m.

VICTORIA-WEST COAST — Ss. Princess Maquinna will leave Victoria for West Coast of Vancouver Island ports on the first, eleventh and twenty-first of each month at 11 p.m.

VANCOUVER-NORTHERN BRITISH COLUMBIA—Ss. Princess Adelaida will leave Vancouver every Wednesday for Prince Rupert and way ports at 8 p.m.; Ss. Prince Rupert or Ss. Prince George will leave Vancouver for Stewart and way ports every Monday at 9 p.m.; Ss. Cardena will leave Vancouver every Tuesday at 9 p.m. for Prince Rupert and way ports; Ss. Catala will leave Vancouver every Friday at 9 p.m. for Stewart and way ports.

VANCOUVER-QUEEN CHARLOTTE ISLANDS—Ss. Prince Charles will leave Vancouver every alternate Saturday for Queen Charlotte Island points and Prince Rupert at 5 p.m.

SWARTZ BAY-FULFORD HARBOR—Ms. Cy Peck will leave Swartz Bay daily, except Wednesday, at 9:30 a.m. and 5 p.m.; Ms. Cy Peck will leave Swartz Bay Wednesday only at 7 p.m. Ms. Cy Peck will leave Swartz Bay Sunday only at 9:30 a.m., 11:30 a.m., 5 p.m. and 7:45 p.m. Ms. Cy Peck will leave Fulford Harbor daily, except Wednesday, at 8:15 a.m. and 4 p.m. Ms. Cy Peck will leave Fulford Harbor Wednesday only at 8:15 a.m. Ms. Cy Peck will leave Fulford Harbor Sunday only at 8:15 a.m., 10:00 a.m., 4 p.m. and 6:15 p.m.

BRENTWOOD-MILL BAY—Mv. Cascade, starting from Brentwood at 9 a.m., will leave there every hour after daily and including 6 p.m. Mv. Cascade, starting from Mill Bay at 9:30 a.m., will leave there every hour after daily and including 6:30 p.m.

VICTORIA - GULF ISLANDS — Princess Mary leaves Victoria every Tuesday for James Island, Piers Island, Port Washington, Genoes Harbor, Mayne Island, Galiano Island and Vancouver at 10:30 a.m.

SIDNEY-ANACORTES—Ss. Rosario will leave Sidney for Anacortes at 7 p.m. daily. Ss. Rosario will arrive at Sidney from Anacortes at 1:15 p.m. daily.

Gulf Island Mail

GANGES, GALIANO, MAYNE, PENDER ISLAND, PORT WASHINGTON, SALTSPRING ISLAND

Mails close Sunday, Wednesday, Friday, 11:15 p.m. Tuesday, 10 a.m.

Mails due Monday, 7:15 p.m.; Sunday, Wednesday, Friday, 7:15 a.m.

BEAVER POINT, FULFORD HARBOR

Mails close Tuesday, 10 a.m.; Wednesday, Friday, 11:15 p.m.

Mails due Sunday, Wednesday, Friday, 7:15 a.m.

SATURNA

Mails close Sunday, Wednesday, 11:15 p.m.

Mails due Monday, 7:15 p.m.; Friday, 7:15 a.m.

SOUTH PENDER

Mails close Sunday, Wednesday, 11:15 p.m.

Mails due Monday, 7:15 p.m.; Friday, 7:15 a.m.

MUSGRAVE

Mails close Tuesday, 10 a.m.; Friday, 11:15 p.m.

Mails due Sunday, Wednesday, 7:15 a.m.

NORTH GALIANO

Mails close Sunday, 11:15 a.m.

Transpacific Mails

CHINA AND JAPAN

EMPRESS OF RUSSIA—Mails close 4 p.m., September 5. Due at Yokohama, September 16; Shanghai, September 21; Honokong, September 24.

PRESIDENT GRANT—Mails close 4 p.m., September 12. Due at Yokohama, September 25; Shanghai, September 29; Hongkong, October 2.

*EMPRESS OF JAPAN—Mails close 4 p.m., September 19. Due at Yokohama, October 3; Shanghai, October 6; Hongkong, October 9.

PRESIDENT JEFFERSON — Mails close 4 p.m., September 26. Due at Yokohama, October 9; Shanghai, October 13; Hongkong, October 16.

*Carries mail for Honolulu.

AUSTRALIA AND NEW ZEALAND

AORANGI—Mails close 4 p.m., September 9. Due at Auckland, September 28; Sydney, October 3.

MARIPOSA (Via San Francisco)—Mails close 11:15 p.m., September 12. Due at Auckland, October 2; Sydney, October 8.

MAKURA (Via San Francisco)—Mails close 11:15 p.m., September 30. Due at Wallington, October 12; Sydney, October 17.

Shipping Calendar

TO ARRIVE

EMPRESS OF ASIA—Philippines, China and Japan, September 21.

PACIFIC PIONEER — United Kingdom, September 22.

RUTH ALEXANDER — California, September 24.

GREGALIA — United Kingdom, September 26.

PRESIDENT JACKSON—Philippines, China and Japan, September 30.

TO DEPART

EMMA ALEXANDER — California, September 20.

EMPRESS OF JAPAN—Hawaii, Japan, China and Philippines, September 19.

PRESIDENT JEFFERSON—Japan, China and Philippines, September 26.

HIKAWA MARU (Vancouver) — Japan, September 29.

British Mails

SS. EMPRESS OF BRITAIN—Mails close 1 p.m., September 21.

SS. NORMANDIE (Via New York)—Mails close 5:15 p.m., September 24.

SS. BERENGARIA (Via New York) — Mails close 5:15 p.m., September 25.

SS. DUCHESS OF BEDFORD — Mails close 1 p.m., September 27.

SS. MONTCALM—Mails close 1 p.m., September 28.

Mail intended for transmission via New York should be so marked. When sent by air over United States lines, mail may be posted three days later than the dates indicated.

WEST INDIES GENERALLY

Mails close 1 p.m., September 24.

JAMAICA

Mails close 1 p.m., September 26 and 27.

West Coast Mails

Mails close 10 p.m., 1st, 11th and 21st each month for Ahousat, Bamfield, Clayoquot, Clayoquot, Ecoole, Estevan Point, Kakawis, Kildonan, Kyuquot, Nootka, Port Alberni, Port Renfrew, Sechart, Tofino and Ucluelet. Due 1:15 p.m., 8th, 18th and 28th each month, except Ecoole.

Mails close 10 p.m., 21st each month and 9:45 a.m., 22nd each month for Centre Island. Due 1:15 p.m., 28th each month.

Mails close 8:45 a.m., 2nd, 12th and 22nd each month, except Sundays, for Clayoquot, Estevan Point, Kakawis, Kyuquot and Tofino.

Mails close 8:45 a.m., 8th, 18th and 28th each month, except Sundays, for Clo-oose, Port Renfrew, Bamfield and Kildonan.

Mails close 9:45 a.m., Thursdays and Saturdays, for Bamfield, Ecoole, Kildonan, San Mateo, Sechart and Ucluelet. Due 5:10 p.m., Tuesdays and Saturdays.

Mails close 11:15 p.m., Mondays, and 1 p.m., Fridays, for Holberg, Port Alice and Quatsino. Due 7 a.m., Tuesdays and Fridays.

Mails close 10 p.m., 1st each month, and 9:45 a.m., 2nd each month, for Cachalot. Due 1:15 p.m., 8th each month.

Yukon and Atlin Mails

VIA VANCOUVER—Mails close 1 p.m., September 11, 18 and 28.

VIA SEATTLE—Mails close 3:15 p.m., September 8, 15 and 22.

Honolulu Mails

Mails close 11:15 p.m., September 7, 13, 18, 16, 20, 25, 29, 29, October 4, 10 and 11.

MS. AORANGI—Mails close 4 p.m., September 9.

SS. EMPRESS OF JAPAN—Mails close 4 p.m., September 19.

SS. NIAGARA — Mails close 4 p.m., October 7.

Queen Charlotte Mails

VIA VANCOUVER—Mails close 1 p.m., August 28, September 4 and 18.

VIA PRINCE RUPERT—Mails close 1 p.m., August 26, September 9 and 23.

HOW LLOYD'S ORIGINATED

Thermopylae Club Watch Hears About Old London Coffee Houses

"Lloyd's to most people, sailors and shore-blokes alike, means something to do with insurance," Supercargo Philipsen told the watch of the Thermopylae recently. "In fact most people think Lloyd's is an insurance company. The history of Lloyd's is an interesting one, and I will try to give you an idea of how it originated and operated in the 'good old days.'

"It is hard to conceive of anyone doing business at the present time without telephones, telegraph, radio, the postoffice and the newspapers. Yet business, important to Britain, was carried on without these modern aids.

"About the reign of Charles II., many coffee houses sprang up all over London. They were not meant merely for drinking coffee in. They became the meeting places for business men. The largest of them got to be freight markets and exchanges. For instance, Garraway and Jonathan's became an unofficial stock exchange; the Jamaica Coffee House was the booking office for a passage to the West Indies or North America; Sam's place, next to the Custom's House, did all the business connected with shipmasters, freight and passages to many points; and that brings me around to Lloyd's Coffee House, which moved in 1696 from Tower Street to Lombard Street.

FIRST PROPRIETOR

"Edward Lloyd, the proprietor, rented No. 16, where one had to walk down a dark narrow passage, because Mr. Lloyd had sublet the front part to a hatter. The passage led to a large room, the floor of which was sanded. There was a bar at one end, while about the floor were tables bearing, not only coffee cups, but quill pens, ink and paper for the convenience of patrons who might want to write letters or make notes of importance.

"The bar was a miniature postoffice, for you could have your letters sent there and taken care of by the barman. Round the walls were notices containing ship news. Anyone wishing to post such news would hand his paper to the barman for putting up on the walls. In that room one could gather the latest trade news, from the price of indigoes at the East India House to what happened during the previous night's debate in Parliament.

"Later succeeding proprietors of Lloyd's had lists printed, headed 'Lloyd's List,' containing information pertaining to trade and shipping. Many patrons frequenting Lloyd's were insurance brokers and many were underwriters. They carried insurance policies in their pockets, or agreements made up themselves, and any shipping risk could be covered at settled rates based, as all insurance is, on the law of averages.

"It was in these premises that George Hayley founded a society among the underwriters for publishing a printed register of shipping annually, with particulars of all the vessels engaged in foreign trade. At the same time he and other underwriters employed surveyors to inspect the various vessels they were interested in. Towards 1765 the coffee house fell on evil days, when it developed more or less into a gambling place, the resort of speculators. A number of the old patrons then persuaded the head waiter, Thomas Fielding, to set up a new Lloyd's Coffee House in Popes Head Alley.

"This place did not conform to their ideas of health and convenience in respect of business, so the brokers got the idea of subscribing the money required for the purchase of a coffee house which would be their own. John Julius Angerstein, one of the great names in Lloyd's history, secured two rooms and a kitchen in the Royal Exchange in 1774, and subsequently the whole of the floor on the north side of the exchange was taken over. Here a general business covering the movement of ships and their insurance was firmly established. The subscription for a life member was £15. Not only did the organization become famed for its dealings in all manner of ship insurance, but it was a source of considerable assistance to the Admiralty and subscribed liberally to all patriotic funds, and established one of its own for the benefit of British sailors."

RIPPLES AND PENGUIN WON

Crews Skippered Racing Craft at Cadboro Bay Regatta Yesterday

Starting their races in a heavy fog, which continued to hang over the course for some little time, stars and dinghies of the Royal Victoria Yacht Club, manned by crews and served by the regular skippers were later favored with a light breeze from the southeast which lasted until the last boat had crossed the finishing line.

Ripples, sailed by F. Halkett, finished first in the Star Class; and Penguin, skippered by Stewart Mitchell, was the best boat in the Dinghy Class.

The boats finished in the following order:

Dinghies—Penguin, S. Mitchell, 4:33:15; Pancho, Thelma Ackerman, 4:35:45; Kismet, J. Gann, 4:38:20; Tern, Jack Dickie, 4:39:15; Melita, F. Jeune, Jr., 4:39:25; Onaway, J. Packford, 4:39:35.

Stars—Ripples, J. Halkett, 4:28:30; Aquila, A. Packford, 4:32:12; Boykin, Walter Blandy, 4:34:20.

B. B. Temple was starter for the races and H. Gann was timekeeper.

NORTHERN PACIFIC

EXCURSION FARES TO EASTERN CANADA

At exceptionally low cost you can take a trip to Eastern Canada on the luxurious, roller-bearing

NORTH COAST LIMITED

Thru to Chicago from Seattle Daily

Every Car Air-Conditioned

Standard Pullmans, with drawing rooms, compartments, PRIVATE BEDROOMS and coil-spring mattress berths; observation-club car, radio, baths, library; modern, deeply upholstered tourist sleepers; deluxe, reclining chair coaches; "famously good" Northern Pacific meals in diner; also tray service at lunch counter prices in tourist sleepers and coaches.

Examples of **LOW FARES** Via Chicago

Round Trip to—	Coach	★Tourist	Standard
Toronto	$56.50	$70.50	$84.45
Montreal	57.20	71.35	85.50
Quebec	60.45	75.45	90.45
St. John, N.B.	66.80	83.40	99.95

Similar low fares to all other Eastern points.

★Tourist tickets honored in coaches only east of Chicago or Sault Ste. Marie.

ON SALE DAILY

Sept. 19 to Oct. 3

Final return limit 45 days. Stopovers if desired in Eastern Canada. Ask for all details.

A. C. STICKLEY, Gen. Agent
912 Govt. St., Empire 0222

NORTHERN PACIFIC RY

Mrs. Hoyle: "How did you enjoy your vacation?"

Mrs. Doyle: "I had a very dull time."

Mrs. Hoyle: "Was your husband with you, too?"

Fast DAILY SERVICE

TO ALL POINTS IN CANADA AND THE MIDDLE WESTERN AND EASTERN STATES

THE DOMINION leaves Vancouver at 7:15 p.m. daily, travelling through the Rockies to the East with through, air-conditioned sleepers to Toronto, Montreal, St. Paul and Chicago. The latest in travel comfort . . . unexcelled dining service . . . the happy way to travel.

LOW SUMMER TOURIST FARES ON SALE UNTIL OCTOBER 15

VICTORIA TICKET OFFICES
1102 Government St. - - - - - - - Garden 4177
Wharf Ticket Office - - - - - - - Garden 5253
AGENTS for TRANS-ATLANTIC STEAMSHIPS

Canadian Pacific Travelers Cheques—Good the World Over

Canadian Pacific

SALTSPRING ISLAND FERRY

EXCURSION • CRUISE

WEDNESDAY, SEPTEMBER 23

Enjoy a delightful drive by Motor Coach along the Saanich Peninsula to Swartz Bay, where the ferry, Cy Peck is boarded for a refreshing cruise through the beautiful Gulf Islands.

The Cy Peck will call at the following Gulf Islands en route. Passengers may disembark at any of these resorts—joining the ship on the return journey—or continue with the cruise to the last port of call.

PORTS OF CALL		
	PT. WASHINGTON	6½ hours' stop
	GANGES HARBOR	1½ hours' stop
	GALIANO ISLAND	¾ hour stop
	MAYNE ISLAND	¾ hour stop

* Optional Stop

Lunch may be obtained at any of the stops, or picnic facilities may be enjoyed.

Cars will not be carried on the ferry, but may be left at Swartz Bay.

RETURN FARES — Buses leave V.I. Coach Lines Depot at 8 A.M. Ferry leaves Swartz Bay at 10 A.M.
Bus and Ferry 1.25
Children, 75¢
Ferry Only, 75¢; Children, 50¢

DAILY SAILINGS

WEEK-DAYS, EXCEPT WEDNESDAY

Lv. Fulford Harbor	8:15 a.m.	4:00 p.m.
Lv. Swartz Bay	9:30 a.m.	5:00 p.m.

WEDNESDAY ONLY

Lv. Fulford Harbor 8:15 a.m. Lv. Swartz Bay, 7:00 p.m.

SUNDAY ONLY

Lv. Fulford Harbor	8:15 a.m., 10:30 a.m.	4:00 p.m., 6:45 p.m.
Lv. Swartz Bay	9:30 a.m., 11:30 a.m.	5:00 p.m., 7:45 p.m.

Fares

Automobiles (including driver)	75c to $1.50
Passengers	25c
Trucks (including driver)	$1.25 to $2.00
Motorcycles (including driver)	50c

NOTE CHANGE OF SCHEDULE EFFECTIVE SEPTEMBER 15

For Further Information and Motor Coach Connections Phone E 1177, E 1178

GULF ISLANDS FERRY CO. LIMITED

Travel **South BY BUS**

Glide down to the southland via Pacific Greyhound. Luxurious coaches, fast schedules, low fares.

LOW RETURN FARES FROM VICTORIA TO

San Francisco - - - - - $24.75
Los Angeles - - - - - - $35.20
San Diego - - - - - - - $39.85

We are agents for:

GREYHOUND LINES—UNION PACIFIC LINES
WASHINGTON MOTOR COACH SYSTEM
NORTH COAST LINES—PACIFIC STAGES

Information and Reservations May Be Obtained at Victoria Depot

ALL-EXPENSE TOURS TO

FORBIDDEN PLATEAU
A three-day trip to the heart of the Plateau. Tour may be started any day—extensions allowed.
ALL INCLUSIVE FARE $14.25

FORBES LANDING
A three-day trip to the top of the Island. Side trip to Elk Falls included. Excellent fishing.
ALL INCLUSIVE FARE $16.00

GOOD STARTING ANY DAY

FARES INCLUDE MEALS, LODGING AND ALL TRANSPORTATION

Apply at Depot for Full Particulars of These Trips

VANCOUVER ISLAND COACH LINES LTD.

E 1177 DEPOT: BROUGHTON STREET AT BROAD E 1178

FINANCE - COMMERCE - MARKETS

Security Prices Close Higher at New York Mart

NEW YORK, Sept. 19 (AP).—Bulls turned up in larger numbers on the stock market scene today and bought shares throughout the list with a vigor which imparted an Autumn snap to advancing prices.

Contrary to the usual dull week-end session, trading broadened into the fastest turnover for a two-hour market Wall Street has seen since early last April. Transactions on the stock exchange totaled 897,300 shares, compared with 494,700 a week ago.

The Associated Press average of sixty stocks closed .5 of a point higher at 68.4 after regaining this week about half the ground lost on the preceding decline.

United States Steel finished up 7-8 to 72 1-2, within a point of its 1936 peak, and Bethlehem added 1 1-4, ending at 71 1-8. Westinghouse Electric pushed up 1 1-4 to 144 1-4.

Financial comment on European developments was in a more hopeful vein. But there was little change in foreign exchange rates.

(H. A. Humber, Ltd.)
(All Fractions in Eighths)

	High	Low	Close
Air Reduction	76 6		76 6
Allied Chemicals	229 4	226	229 4
Allis Chalmers	55-3	54	55 3
Amer. Can	128-6	128	128 4
Amer. Celanese	27-2	26-5	27-1
Amer. For. Power	7	6-6	7
Amer. Locomotive	33 6	33-1	33-4
Amer. Radiator	22-1	21 7	22
Amer. Rolling Mills	28 6	28	28 5
Amer. Smelter	83 7	83-1	83-7
Amer. Tel. & Tel.	175-5	175-4	175-4
Amer. Tobacco	102	101	102
Amer. Waterworks	25-4	24-5	25-3
Anaconda Copper	40-6	40 2	40-3
Atchison Railway	83-7	83 3	83-7
Atlantic Refining	27-4	27-1	27 4
B. & O. Railway	26	25-3	26
Baldwin Loco	3-5		3 5
Bendix Aviation	30-2	29-4	30-1
Beth. Steel	71-2	70-4	71-1
Boeing	29-6	28-4	29-6
Borden	29-2	28-7	28-7
Borg Warner	81-4	80-4	81-3
Briggs	58-4	58	58-4
Cal. Pack.	38-6		38-6
C.P.R.	12-5	12-4	12-4
Case (J.I.)	155-6		155-6
Caterpillar Trac.	76-4	78	76
Cerro de Pasco	54		54
C. & O. Railway	88-2	87-7	88 2
Chrysler	115-6	114-6	115-6
Columbia Gas	20-2	19-5	20-2
Commercial Solvents	15-7	15-4	15-6
Commonwealth & So.	3-3	3-1	3-3
Congoleum	33-5		33-5
Con. Gas	42-6	42	42 4
Cont. Can	70-2		70 2
Cont. Oil	31	30-4	31
Curtiss Wright	7-7	7	7
Curtiss Wright "A"	20-2	20	20
Deere & Co.	74	72-1	74
Douglas Aircraft	76-3	74-4	74-5
Dupont	161	160-4	160-4
Eastman Kodak	174	173-4	174
El Auto Lite	43-4	42-1	43
Electric Power & Lite	15-2	14-6	15 2
Fairbanks Morse	58-6	58-4	58-6
General Foods	39-7		39-7
General Electric	46-2	46	46
General Motors	66-5	65-1	66 2
Goodyear	24-5	24-4	24 4
Great Northern	42	41-3	42
Harvester	79-6	78-6	79-2
Howe Sound	53-5	53-3	53-3
Hudson Motors	17		17
Hupmobile Motors	3-2		3 2
Int. Nickel	60-2	60	60-2
Ind. Rayon	34-7	34-6	34 6
Int. Tel.	12-1		12-1
Illinois Central	28-3	27-3	28
Johns-Manville	116	115	116
Kennecott Copper	49-6	49-2	49-4
Kresge	27	26-4	27
L. & M. Tobacco	105 2		105-2
Liquid Carbonic	41-4	41	41-4
Loew's	61-3	60-7	61-3
Mack Truck	39-3	39-2	39-3
Monsanto Chemical	98		98
Montgomery Ward	49-7	49-5	49-7
Motor Wheel	22-5	22-4	22-4
Nash	16-4	16-2	16 2
National Biscuit	31-4	41 1	31 2
Nat. Dairy	26-7	26-6	26-7
National Distilleries	30-1	29-5	30
National Power & Lite	12	11-5	11-7
New York Central	45-6	45	45-4
North American Co.	32-3	31-1	32-3
North Amer. Aviation	8-1		8 1
Northern Pacific	28-7	27-7	28 6
Ohio Oil	12-7		12-7
Owens Ill. Glass	136		138
Pacific Gas & Electric	37-4	37	37 4
Packard	12-6	12-5	12-6
Penn. Railway	39-6	39-4	39-6
Phillips Pete.	39 5	38-6	39 5
Pullman	58 4	58-2	58 4
Pure Oil	16-7	16 6	16 6
Radio	11	10 7	10-7
Rand	19 3		19 3
Republic Iron Steel	24 2	23-7	24 2
Reynolds Tobacco	56		56
Safeway Stores	29-7	29 6	29 6
Seagrams	47-2	47-2	47-2
Sears Roebuck	88-4	88	88
Shell Union	23-1	23	23-1
Socony Vacuum	14 1	13 7	14
Southern Pacific	44 1	43-6	44-1
Southern Railway	23-5	23-1	23 5
Sperry Corp.	22-1		22 1
Standard Brands	15		15
Standard Gas	8-2	8-1	8 2
Standard Oil, Cal.	38 1	36	36
Standard Oil, N.J.	62	61-5	62
Studebaker	14		14
Texas Corp.	37-4	37 2	37-2
Texas Gulf	37-6		37-6
Timken	65 2	64-6	65
Trans-American	13 4		13-4
Underwood Elliot	79	78 4	79
Union Carbide	96 3	96	96 3
Union Oil, Cal.	21-7		21-7
United Airline	28-2	28-7	28
United Corp.	7-6	7	7 6
United Fruit	78	77	78
United Gas & Imp.	15 4	15 2	15-4
U.S. Cast Iron Pipe	52-5		52-5
U.S. Industrial Alcohol	34 1	34 1	34 1
U.S. Realty	9-6	9-5	9 6
U.S. Rubber	30-7		30-7
U.S. Rubber pfd.	74-2	74	74 2
U.S. Smelting	78		78
U.S. Steel	72-4	72	72-4
Vanadium	25-4	24-7	25 4
Warner Bros.	14	13-5	14
Westing. Air Brake	44-4	44	44 4
Westinghouse Electric	144-1	143-7	144-1
Western Union	90 4	89-6	90-4
White Motor	21		21
Woolworth	53 4	53 1	53-3
Wright Aero	140		140
Zenith Radio	38 2	36	38 2

WHEAT PRICES CHANGE LITTLE

Foreign Buying Holds Futures at Tops at Winnipeg Grain Market

WINNIPEG, Sept. 19 (P.)—Foreign importers were again in the market for Canada's wheat today, their purchases of nearly 500,000 bushels enabling futures prices on the Winnipeg grain exchange to renew the advance halted Friday.

Values closed 1-4 cent higher to unchanged, October at $1.05 7-8, December $1.04 1-2 and May $1.06 3-8. Early session gains of nearly a cent were pared in belated profit-taking but the finish was strong.

Increased hedging pressure was noted, with wheat deliveries totaling 1,020,000 bushels compared to 3,332,000 on the same day of last year.

Rallying price trends were in evidence at Liverpool where prices, off 1 3-8d, closed 7-8d lower. Chicago and Minneapolis held steady.

Cash and coarse grains prices were little changed.

WINNIPEG GRAIN
(H. A. Humber, Ltd.)

	P.C.	Open	High	Low	Close
Wheat—					
Dec.	104⅝	104⅝	105⅛	104⅝	104⅞
May	106⅝	106⅛	107⅝	106⅛	106⅝
Oct.	108⅝	108⅛	108⅝	108⅛	108⅝
Oats—					
Dec.	44⅝	44⅝	44⅝	44⅛	44⅛
May	45⅝	45⅛	45⅝	45⅛	45⅛
Oct.	45	45⅛	45⅛	44⅝	44⅝
Rye—					
Dec.	67⅝	68	68	67⅛	67⅝
May	68	68⅛	68⅛	67⅝	68⅛
Oct.	68⅛	68	68⅛	68	68⅛
Barley—					
Dec.	57⅝	58⅛	58⅛	58⅛	58⅝
May	57⅝	58⅝	58⅛	58	58⅛
Oct.	60⅛	60⅛	61⅛	60⅛	61⅛

Cash Grain

Wheat — 1 Hard, 108⅛; 1 Nor., 106⅛; 2 Nor., 104; 3 Nor., 101⅛; 4 Nor., 99⅛; 5 Nor., 96⅛; 6 Nor., 94⅛; Feed, 41⅛; Track, 108⅛; Amber Durum No. 1, 111⅛; No. 2, 109⅛; No. 3, 103⅛; No. 4, 99⅛; Track, 110⅛; A.R.W. No. 1, 95⅛; No. 2, 95⅛; No. 3, 90⅛; Garnet No. 1, 100⅛; No. 3, 89⅛.

Oats—2 C.W., 44⅛; 3 C.W., 41⅛; Ex. 1 Feed, 41⅛; 1 Feed, 39⅛; 2 Feed, 39; 3 Feed, 36⅛; Track, 44⅛.

Barley—3 R.O.W., 79⅛; 4 R.O.W., 94⅛; 3 C.W., 61⅛; 4 C.W., 60⅛; 5 C.W., 59⅛; 6 C.W., 57⅛; Track, 61.

Rye—1 C.W., 68; 2 C.W., 68; 3 C.W., 64⅛; Rejected No. 2, 59⅛; 4 C.W., 60⅛; Track, 68⅛.

Flax—1 N.W.C., 166; 2 C.W., 162; 3 C.W., 151; 4 C.W., 142; Track, 166.

CHICAGO GRAIN
(H. A. Humber, Ltd.)

	P.C.	Open	High	Low	Close
Wheat—					
Dec.	112⅝	113⅛	113⅝	112⅝	113
May	111⅝	111⅝	112⅝	111⅝	112
Sept.	114⅝	115	115⅝	114⅝	114⅝
Corn—					
Dec.	95⅝	96	96⅛	95⅝	95⅝
May	90⅝	90⅝	90⅝	90	90
Sept.	116	116	116⅛	115	115
Oats—					
Dec.	42⅝	42⅝	43	42⅝	43
May	43⅛	43⅛	43⅛	42⅝	43⅛
Sept.	42⅝	42⅝	42⅝	42⅛	42⅝
Rye—					
Dec.	..	81	81⅛	80⅛	80⅝
May	..	79⅛	79⅝	79	79⅛
Sept.	..	..	..	..	69⅝

Judge: "After the prisoner put his fist through the window did you observe anything?"

Constable: "Yes, your honor, there was a hole in the glass."

HEAVY HAULING
WE SPECIALIZE IN HANDLING BOATS, MACHINERY, SAFES, ETC.
ESTD. 1890 HEANEY'S CALL G 1194

MONTREAL SILVER

MONTREAL, Sept. 19 (P.)—Silver futures ruled unchanged to ten points higher at the close of an inactive session of Canadian commodity exchange Saturday.

Closing bids were: September, 44.50; December, 44.60; March, 44.60, and May, 44.50.

New York Curb

(H. A. Humber, Ltd.)

	Bid	Asked
American Cynamid "B"	32	33
American Super Power	2⅛	2½
American Gas	42⅞	43
Associated Gas	2	2⅛
Brazilian Traction	12⅛	13⅛
Cities Service	3⅞	4
Electric Bond	22⅝	22
Ford "A"	23	23⅝
Ford, England	8⅛	8⅝
Hudson Bay	26⅛	28
Humble Oil	63⅝	64
Int. Petro	34⅞	34⅞
Imperial Oil	20⅛	20⅝
Newmont	88	89
Pioneer	7⅞	8
Standard Oil of Kentucky	19	19⅛
American Aluminum	131	133
United Gas	7⅛	7⅝
United Power & Light "A"	7	7⅛
Niagara-Hudson Power	14⅛	14⅝
Distillers of England	26⅛	27
Gulf Oil	97	97⅛
Atlas Corporation	13⅛	13⅞
Marconi, Canada	1⅛	1⅛
Fisk Rubber	7⅛	7⅝
Creo Pete.	23	23⅛
Cord Corp.	4⅛	4⅝
Lakeshore	56⅛	56
Teck Hughes	5⅛	6
Hecla Mining	14⅛	14⅝
Wright-Hargreaves	7⅛	7⅝
Sunshine Mining	16⅛	16⅝
Pie Bakeries	15⅛	16
Regal Lock	2⅞	3
Premier	3⅛	2⅝

Corporation Bonds

(Burns & Wainwright, Ltd.)

PUBLIC UTILITIES	Bid	Asked
B.C. Power 5½%, 1980	106 25	107 75
B.C. Electric 6% pfd.	109 75	111 25
B.C. Telephone 6% pfd.	108 00	109 50
Beauharnois Power 5%, 1973	46 75	48 25
Calgary Power 5%, 1960	97 75	100 25
C.P.R. 5%, 1934	108 25	109 00
Can. Nor. Power 5%, 1953	104 75	106 25
Gatineau Power 6% - 1958	100 75	102 25
Int. Hydro 6%, 1944	55 25	56 75
Shawinigan 4%, 1961	98 75	100 25
Western Power 5%, 1949	105 75	107 25
INDUSTRIALS		
Burns Bundles 5%, 1938	67 25	69 25
Canada Steamships 6%, 1941	45 25	47 25
Canada Cement 5½%, 1947	107 75	110 25
General Steel Wares 6%, 1952	108 00	106 25
Federal Grain 6%, 1949	96 00	99 00
McColl Frontenac 6%, 1949	106 25	108 25
Simpson's Ltd. 6%, 1949	108 00	110 00

Liverpool Wheat

LIVERPOOL, Sept. 19 (CP) — Today's pence-bushel wheat quotations, c.i.f. Liverpool, in Canadian funds at current sterling exchange rate of $5.06, as supplied by Broomhell.

	Today	Y'day
No. 1 Man. Northern, Vancouver, September	122½	123⅝
No. 3 Man. Northern, Atlantic, September	120½	122⅝
No. 2 Man. Northern, Vancouver, September	121	122½
Jugoslavian, September	108⅝	109½
Argentina, Rosafe 63½ lbs. New, January	107½	107½
Argentina, September	124½	123⅝
Indian, Choice Karachi, September	121	123⅝
Western Australian, Afloat	124½	..

Vancouver Wheat

VANCOUVER, Sept. 19 (CP) Vancouver wheat cash prices

	Straight	Touch
No. 1 Hard	104½	105½
No. 1 Northern	103½	104½
No. 2 Northern	101⅝	99½
No. 3 Northern	98⅝	95⅝
No. 4 Northern	93⅝	94⅝
No. 5 Wheat	88⅝	89⅝
No. 6 Wheat	84⅝	82½
Feed	80⅝	78½

FOREIGN EXCHANGE

NEW YORK, Sept. 19 (AP).—Quotations in cents.

France — Demand 6 58⅝; cables 6 58⅝.
Italy—Demand 7 86½; cables 7 86½.
Demand.
Belgium—16 90.
Germany — Free 40 24, registered 22 35, travel 22 85.
Holland—67 60.
Norway—25 43.
Sweden—26 12.
Denmark—22 62.
Finland—2 24½.
Switzerland—32 59.
Portugal—4 61⅝.
Greece—94½.
Poland—16 85.
Czechoslovakia—4 14.
Jugoslavia—2 32.
Austria—18 98.
Hungary—19 60.
Rumania—74.
Argentina—33 77.
Brazil—8 72½.
Tokio—29 64.
Shanghai—30 25.
Hongkong—21 31.
Mexico City—27 88.
Montreal—In New York—100 07 13-16.
New York—In Montreal—99 92 3-16.

STERLING EXCHANGE

NEW YORK, Sept. 19 (AP) Quotations in dollars. Demand 5 06 9-16; cables 5 06 9-16, sixty-day bills 5 05⅞-16.

PRICES FIRM AT MONTREAL

Papers and Metals Continue To Gain—Utility Stocks Are Mixed

MONTREAL, Sept. 19 (P.)—Paper and metal stocks still were the centre of demand in today's stock market.

Smelters turned in a good performance with a gain of nearly a point at 58 3-4, while Nickel touched 60 1-4, a new peak, and closed up 1-8 at 60. Hollinger declined 1-8.

St. Lawrence Paper preferred hit a new high of 42 3-4 before finishing at 42 1-2, up 1-2, while Dryden, St. Lawrence Corporation common, and the preferred improved slightly. Dominion Bridge established a new top of 45 1-4 and closed a point higher, at 45. Canadian Bronze preferred jumped a point to 108 and Gypsum Lime firmed narrowly.

Utilities were a bit mixed. Good buying boosted Brazilian 3-8 to 12 7-8, while Montreal Power gained 1-4. Off 1-4 each were Gatineau Power and Shawinigan. While C.P.R. held steady, Canadian Car and National Steel Car gave ground.

MONTREAL QUOTATIONS
(Bird & Tallins, Ltd.)

	Close
Bathurst	12½
Celanese	27
Dominion Textiles	66
Gurds	5
Howard Smith	11
Imperial Tobacco	13½
Montreal Power	30⅝
National Breweries	42½
Quebec Power	20
Shawinigan	21½
Sherwin	20
Bruck	7
Bronze	38
Hydro	42
Dryden	7
Int. Power, Pfd.	9½
Price Bros.	7½
St. Lawrence, pfd. "A"	14½
St. Lawrence, Pfd.	42
B.C. Power	31
Curb	
Asbestos	61½
Fraser	16
Members "A"	6
Cartier	2½
General Steel	58
Coal, Pfd.	17½

Dominion Bonds

(Burns & Wainwright, Ltd.)

			Bid	Asked
Dom. of Can.	1937	5½	105 375	106 25
"	1937	5	101 50	102 50
"	1938	5½	109 00	110 00
"	1940	4	110 75	111 625
"	1941	5	115 125	116 00
"	1942	5½	116 125	117 00
"	1944	4½	114 00	115 00
"	1945	4	110 375	111 375
"	1946	4½	114 00	115 00
"	1949	3½	106 125	107 00
"	1952	4½	109 50	110 375
"	1956	4	113 125	114 00
"	1957	4½	113 25	114 125
"	1958	4	113 375	114 25
"	1959	4	113 625	114 50
"	1963	3½	101 00	101 875
"	1968	3½	102 00	102 875
"	Perp.	3	98 75	99 75
C.N.R.	1931	4	116 875	117 375
"	1936	4	118 875	117 75
"	1957	4	115 75	116 625
"	1955	4½	119 00	120 25
"	July, 1969	5	119 00	120 75
"	Oct., 1969	5	120 75	122 00
"	1970	5	120 875	122 00
"	1954	5	119 50	120 75
"	1953	5	100 75	101 625
"	1944	3	105 00	106 00
"	1950	3	100 875	101 75

Metal Markets

NEW YORK, Sept. 19 (P.)—Copper quiet; electrolytic spot and future, 9 87½. Other metals nominally unchanged.

RECORDS SPEECH

George Morrison, seventeen-year-old student of the Vancouver Stenotype Coaching School, who has performed an interesting feat of recording in taking a verbatim transcription of the speeches made at the Vancouver Board of Trade luncheon honoring Sir Edward Beatty. This is the first occasion upon which such a record has been made in Vancouver by the Stenotype process. Morrison made the transcription after six months' training.

MINES MOVE IN NARROW RANGE

Gains Exceed Losses at Vancouver—Golds Firm And Oils Lower

VANCOUVER, Sept. 19 (P.)—Changes were limited to a few cents with gains exceeding the losses by a narrow margin on the short Saturday session of the Vancouver Stock Exchange. Trading was fairly active, with transactions totaling 164,905 shares.

Pioneer Gold was up 5 at 7.55, Reno was up 2 at 1.22 and Cariboo Gold Quartz gained 3 at 1.94. Sheep Creek at 90 and Grull Wihksne at 12 each firmed a cent. Premier lost 4 at 3.15 and Island Mountain was down 1 at 1.23. Fractional declines were registered in Hedley Amalgamated at 19, Minto at 26 1-2 and Gold Mountain at 11 1-4. Bralorne at 8.10, Nicola at 15 and Wayside at 10 held unchanged.

Oil issues were lower in quiet trading. Ranchmen's dropped 4 at 35, while Mar Jon at 15 and Crow's Nest at 8 1-2 both lost 1 T-2 cents. Home firmed 2 at 90, Vulcan added 1 at 56 and Calgary & Edmonton was unchanged at 1.25.

B.C. Nickel led the base metals, closing up 1 1-2 points at 30 1-2. Other white metals were unchanged.

VANCOUVER QUOTATIONS
(Buckle & Munro, Ltd.)

	Bid	Asked
B.C. Nickel	38	40
Big Missouri	55	58
Beaver Silver	02	02½
B.C. Silver	2 40	
Bralorne	8 10	8 35
Bridge River Con.	04	05½
B.R.X.	12	
Canadian Rand	08	06
Cariboo Gold	1 94	1 99
Consress	11	13
Cork Province		00½
Cockeye Bell	02	03
Dalhousie Minea	01½	01⅞
Dictator	04⅝	04½
Dominion	15	17
Dunwell	03	04
Fairview Amalgamated	04	
Fawn	60	70
Federal	04	05
Giesse Enterprise	02	04
George Copper	20	25
Greenstone River	01	03½
Golconda	10	11
Gold Belt		20
Grull Wihksne	11	12
Granaz	01½	02
Glacier Creek	01	
Golden Cycles	02½	03
Gnome Wihksne	12	13
Hedley Amalgamated	19	19½
Hedley Sterling		05
Home Gold	03½	04
Independence	00	
Indian	01	02
Island Mountain	1 23	1 24
International Gold		07
Kootenay Belle	80	
Kootenay Florence	00½	
Lucky Jim	01	02
Mac Riddat	02	03
McGillivray Creek	18	
Meridian	06	07
Minto	26½	27
Morning Star		02
Mortim Wooley	00½	01
National Silver	03	03½
Nicola	15	18½
Noble Five	02	03½
Pend Oreille	84	86
Pilot Gold	05	05½
Pioneer	7 55	7 60
Porter Idaho	04½	04⅞
Premier	3 15	3 20
Premier Border	01½	01⅞
Queenstle Quartz	08	10
Reliance	08	09½
Relief Arlington	39	40
Reno	1 22	1 24
Reward	07	07½
Rufus Arsenia	01½	01⅞
Ruth Hope	01	02
Rally	09½	10
Salmon Gold		10½
Sheep Creek	90	92
Silverado		03
Silverado	06⅝	
Snowflake	00½	
Taylor Bridge	10	12
Taylor Windfall		15
United Empire	02½	03
Vanalta	05½	07
Vidette	1 32	1 35
Wasp	01½	02
Viking	01½	
Waverley	00½	00⅞
Wayside	10	11½
Wellington	00½	01
Wekusko	26	27
Vinor Yankee Girl	45	50
Oils		
A.P. Consolidated	12	13
Amalgamated		14
Anaconda	04½	05
Ballar	02½	03
C. & E. Corpn.	1 25	1 30
Calmont	14⅝	17
Commonwealth	06	08
Crown Nest	08½	09
Dalhousie Oil		53
Devonian	02½	
Easterest	07	
Herral	10	10½
Highwood Sarcee Oil	01½	
McDonald Sesar	06	06⅞
Mar Jon	15	
Mill City	10	
Mercury Oil	10½	
Merland	11	12
Model Oil	21	
Nordon		12
Okalta, Com.	17	18
Paralta	04½	
Royalite	26⅞	28
Spooner	10½	
United Oil	08⅞	09
Vulcan	56	60
Miscellaneous Industrials		
Brewers & Distillers		1 05
Capital Estates	7 25	8 00
Coast Breweries		13 50
International Coal & Coke	20	25
United Distillers	75	

MORNING SALES

Oils

Amalgamated—500 at .09.
Vanalta—500 at .05.
Anaconda—1,500 at .04½.
Calmont—1,000 at .15.
Crown Nest—500 at .08, 5,000 at .08½, 200 at .09, 800 at .10.
Mar Jon—1,500 at .16, 1,000 at .16½.
Merland—2,500 at .12.
Okalta—1,000 at .17.
Vulcan—300 at .56.

Mines

Bralorne—135 at 8.20.
B.R.X.—1,000 at .13, 500 at .12½.
Cariboo—300 at 1.95.
Dentonia—1,500 at .18½.
Island Mountain—300 at 1.24, 100 at 1.25.
Kootenay Belle—600 at .82, 200 at .85.
Minto—1,000 at .26, 3,600 at .27, 500 at .27.
Morning Star—3,000 at .02.
National Silver—1,000 at .03, 5,000 at .03½.
Pioneer—75 at 7.55, 225 at 7.60.
Premier Border—4,000 at .04½.
Premier Gold—150 at 3.18.
Reno—1,400 at 1.21, 1,700 at 1.22.
Salmon—2,000 at .10.
Sheep Creek—2,800 at .90.
Vidette—200 at 1.32.
B.C. Nickel—1,000 at .32, 3,500 at .32, 200 at .38½.
Dictator—3,000 at .04½, 2,000 at .04½, 4,500 at .04½, 2,000 at .04½.
Fawn—600 at .68, 500 at .70.
Federal—1,000 at .04½.
Gemsia River—4,000 at .01.
Gold Mountain—400 at .11½, 10,000 at .12, 200 at .12½.
Granaz—5,000 at .02.
Grull Wihksne—1,500 at .12, 500 at .12½.
Hedley Amalgamated — 3,500 at .19½, 2,000 at .19½, 8,500 at .20, 2,000 at .20½, 3,000 at .20½.
Home—8,000 at .02½.
Independence—2,000 at .00½.
Inter. Gold—1,500 at .07.
Kootenay Florence—3,000 at .00½.
Meridian—5,000 at .07, 2,500 at .07½.
Morion Woolsey—5,000 at .00½.
Nicola—3,700 at .15, 2,200 at .15½.
Pres.—300 at .08, 1,000 at .08½.
Reliance—1,000 at .09, 1,000 at .09½.
Relief Arlington — 1,300 at .39, 1,300 at .40.
Rufus Arsenia—1,000 at .01½.
United Empire—19,000 at .03.
Waterloo—300 at .00½.
Wasp—3,000 at .26, 1,000 at .27.

Industrials

Coast Breweries—170 at 13 50.

CANADIAN DOLLAR AND POUND RATES

MONTREAL, Sept. 19 (P.)—Pound sterling declined 5-32 cent to $5.05 31-32 on Montreal foreign exchanges Saturday. The United States dollar eased 1-32 cent to 3-32 per cent discount while the French franc held unchanged to 6.58 cents.

FALCONBRIDGE AT NEW HIGH

Base Metal Stocks in Demand at Toronto—Gold Issues Drop

TORONTO, Sept. 19 (P.)—Trading in the base metal shares featured the mining section of the Toronto Exchange in the closing session of the week.

Hudson Bay advanced 1 7-8 to 26 1-2 and was the strongest of the group.

Falconbridge touched a new high mark at 10 1-4 and closed unchanged at 10 1-8, while Ventures and Sudbury Basin advanced 7 to 10 each; Waite-Amulet, Sherritt and Noranda were slightly lower. Trading was again heavy in Eldorado around 1.30, up 2 cents.

Medium-price golds that sold at losses of 3 to 10 cents were Bidgood-Kirkland, Buffalo-Ankerite, Chibougamau, Arnfield, Parmour, Premier, Sullivan and Teck-Hughes. Lakeshore dropped a half point.

MINING SECTION
(Bird & Tallins, Ltd.)

	Bid	Asked
Acme		45
Ajax	41	45
Bagamac	06½	07
Bankfield	76	79
Bear Metals	37	38
Beattie Exploration	1 32	1 33
Beattie	1 32	1 35
Big Missouri	55	56
Bobjo	06	07
Bralorne	8 10	8 25
B.R.X.	12	13
Buffalo Ankerite	8 15	8 20
C. & E. Corporation	1 25	1 29
Canadian Malartic	1 39	1 40
Cariboo	1 90	1 93
Castle Trethewey	1 41	1 45
Central Manitoba	25	27
Central Patricia	4 25	4 30
Chemical Research	70	80
Chibougamau	1 45	1 50
Coast Copper	3 00	3 10
Coniaurum	1 88	1 93
Dome	57 75	58 00
Falconbridge	10 00	10 12½
Eldorado	1 30	1 31
Fault Lake	97	1 00
Granada	32	33½
Greene Stabell	67	68
Gunnar	90	95
Hard Rock	2 80	2 85
Hollinger	14 25	14 35
Home Oil	86	93
Howey	60	61
Hudson Bay	26 25	28 50
Jackson Manion	56	60
Kirkland Lake	59	60
Lakeshore	56 50	56 75
Little Long Lac	6 05	6 15
Macassa	4 35	4 40
Maple Leaf	25	28
McIntyre	42 00	42 50
McKenzie Red Lake	1 80	1 85
McLeod Cockshutt	4 30	4 95
McLeod-Graham	23	27
McWatters	1 30	1 34
Mining Corpn.	2 35	2 40
Morris Kirkland	67	68
Nat. Nickel	60 00	60 12½
Noranda	63 50	64 00
O'Brien	5 40	5 45
Parkhill	32	33
Paymaster	99	1 00
Pend Oreille	26	30
Perron Gold	1 60	1 83
Pickle Crow	6 85	6 90
Pioneer	7 50	7 85
Premier	3 15	3 19
Reid Authier	3 95	4 00
Reno	1 19	1 20
Royalite	26 00	27 00
San Antonio	1 67	1 70
Sherritt-Gordon	1 70	1 72
Siscoe	4 75	4 80
St. Anthony	22	25
Stadacona	65	70
Sudbury Basin	4 75	4 85
Sullivan	2 12	2 17
Sylvanite	3 21	3 24
Teck-Hughes	5 00	5 05
Thompson Cadillac	70	94
Toburn	2 56	2 93
Ventures	2 24	2 35
Wasapika	16	19
Wright-Hargreaves	7 95	8 00

Stocks and Bonds

Business and Professional Directory, Want Ads

The Daily Colonist

RATES FOR CLASSIFIED OR WANT ADVERTISEMENTS

One and one-half cents a word each insertion; nine cents a word a week, with a minimum of ten words, cash with order. No advertisement accepted for less than twenty-five cents.

Death and Funeral Notices, $1.50, first insertion; $1.00 for each additional insertion. Marriages, Cards of Thanks and In Memoriam Notices, $1.50 per insertion.

Birth Notices, $1.00 per insertion.

Business or Professional Cards of two lines or under, $2.50 per month. Additional space at $1.25 per line per month.

Advertisers who desire may have replies addressed to a box at The Colonist and forwarded to their private address. A charge of ten cents is made for mailing replies. In this case add three words ("Box ... Colonist") to the count for the number of words.

Out-of-town readers of our advertisements ask advertisers to give address as well as phone numbers, as it is not always possible to communicate through the phone.

Any claim for rebate on account of errors or omissions must be made within thirty days from the date of the same, otherwise the claim will not be allowed.

The Colonist will not be responsible for more than one incorrect insertion of any advertisement ordered for more than one issue.

The Colonist service is available every day from 8 a.m. to 10 p.m., excepting Sunday. Just call Empire 4114.

To insure insertion, Classified Ads should reach The Colonist before 10 p.m. on the day previous to publication.

Classified Ads for The Sunday Colonist will be accepted up to 10 p.m. on Saturdays.

CLASSIFICATIONS

Acreage for Rent 83
Acreage for Sale 82
Acreage Wanted 84
Autos for Hire 86
Automobiles 85
Births 40B
Bicycles and Motorcycles 40K
Boats and Launches 87
Building Material 40A
Business Directory 33
Business Opportunities 73
Cards of Thanks 4
Church Notices 6
Clothing, Furs, Shoes, Etc. 40B
Coming Events 10
Dancing 25
Deaths 2
Dressmaking 23
Farms for Rent 86
Farms for Sale 87
Farms Wanted 88
Flats and Apartments to Rent 53
Flats and Apartments Wanted 54
For Sale—Miscellaneous 40
Furniture 40D
Fuel 40C
Funeral Directors 6
Furnished Houses for Rent 55A
Furnished Rooms for Rent 49A
Furnished Rooms Wanted 50A
Hairdressers and Beauty Specialists 21A
Halls to Rent 36
Hotels 51
Housekeeping Rooms to Rent 57
Housekeeping Rooms Wanted 78
Houses for Sale 70
In Memoriam 5
Lost and Found 29
Machinery 84
Market Specials 35
Marriages 3
Miscellaneous 37
Money to Loan 31
Monumental Works 8
Music 26
Musical Instruments 40E
Nursery Stock, Plants, Etc. 40H
Nursing and Convalescent Homes 20
Personal 21
Professional Directory 34
Property for Sale 60
Property Wanted 61
Poultry and Livestock 40F
Radio 40D
Room and Board 47
Room and Board Wanted 48
Situations Wanted—Female 16
Situations Wanted—Male 17
Stoves, Ranges, Furnaces 40L
Summer Resorts 71
Teachers Wanted 15
Timber 74
To Exchange—Real Estate 75
To Rent—Miscellaneous 38
Unfurnished Houses to Rent 55B
Unfurnished Rooms Wanted 50B
Wanted—Female Help 14
Wanted—Male Help 13
Wanted—Miscellaneous 41
Wanted to Borrow 32
Wanted to Buy—Houses 79
Wanted to Rent—Houses, Unfurnished 57B
Wanted to Rent—Miscellaneous 39
Will Trade 22
Wood 32

2 DEATHS

LEHMAX AND AMOS—The double funerals of the late Mrs. Eleuthera Dosk Lehmax and Mrs. Frances Ann Amos, who passed away on September 18, will take place on Wednesday, September 23, at 2.30 o'clock at the chapel of the Sands Mortuary, Limited. Rev. E. W. Hourston will officiate and the remains will be laid at rest in the Royal Oak Burial Park.

BOWLES—At the Royal Jubilee Hospital on Thursday evening, Eunice Bowles, aged sixty-eight years, wife of James William Bowles, of 931 Thurlow Avenue. The late Mrs. Bowles was born in New Brunswick and had been a resident of this province for the past eight years. She is mourned by besides her husband, one son, William A. Bowles, of Salem, Oregon. The funeral will take place on Sunday afternoon from McCall Bros. Funeral Home at 3.30 o'clock. Rev. G. L. Jull will conduct the service, after which interment will be in Colwood Burial Park. Friends are requested to kindly omit flowers. (Edmonton, Alta., papers please copy.)

CARMICHAEL—Suddenly on September 18, 1936, Mrs. Sarah Carmichael, widow of William Carmichael, aged 75, 1751 Hollywood Crescent, aged sixty-five years, born in Ireland and a resident of Victoria for twenty-four years. She is survived by four brothers, Samuel Henry in Victoria, Thomas and John Henry in Winnipeg and William James Henry in Alberta, also one sister, Mrs. Johnston, in Ireland. Funeral services will be held in Hayward's B.C. Funeral Chapel on Monday at 2.30 p.m. Rev. Dr. Clem Davies officiating. Interment in the family plot in Ross Bay Cemetery.

BURNS—There passed away very suddenly at the family residence, 3701 Cedarhillar Avenue, on Saturday, September 19, 1936, John James Burns, aged seventy years. Born in Ohan, Scotland, the deceased came to the United States where he resided at Brooklyn, N.Y. Later he retired from active life. He had resided in Victoria for the past eight years. He leaves to mourn his passing his widow. Funeral services will be conducted on Monday morning, September 21, 1936, at the chapel of the Sands Mortuary, Limited, at 10 o'clock, and at 9 o'clock Rev. Father C. T. Aylward will celebrate High Mass in the St. Andrew's Cathedral. Interment will be in the family plot in the Royal Oak Burial Park. Prayers will be offered for the deceased on Sunday evening at 8 o'clock in the Sands Mortuary Chapel.

4 CARD OF THANKS

The family of the late J. D. Young wish to thank the Jubilee Hospital nurses and doctors for their kindness and attention, also the many friends for floral tributes and kind words of sympathy which have so helped them in their sorrow.

6 FUNERAL DIRECTORS

Distinctive Funeral Service in Our New Mortuary at Moderate Cost. Experienced Lady Attendant. SANDS MORTUARY LTD. Phones G 7511, G 3530. 1803 Quadra St.

HAYWARD'S B.C. FUNERAL CO., LTD. Established 1867. 734 Broughton Street, Victoria, B.C. Phones: Empire 3614, Garden 1679, Garden 7582, Empire 4065.

McCALL BROS. "The Funeral Funeral Home". Offices and Chapel Cor. Johnson and Vancouver Streets. Phone Garden 3013.

A. J. CURRY & SON. Funeral Directors. Cor. Quadra and Broughton Streets. Phone G 5515.

THOMSON FUNERAL HOME. Established 1911. 1625 Quadra St. Next First United Church. Beautiful Drawing-Room Chapel. Lady Assistant. Nowhere a Finer Service. Nowhere a Fairer Price. Phone G 2612, Day or Night.

7 FLOWERS

BALLANTYNE BROS., LIMITED. 1211 Douglas Street. Phone G 2421. CUT FLOWERS AND DESIGNS.

A. J. WOODWARD & SONS, LTD. Established 1892. Designs, bouquets, flowers, anywhere, any time. Store, G 5614. Night: G 6596.

ANY FLORAL DESIGNS at lowest prices. Pollock Bros., 1315 Douglas St. G 5315.

CALL G 0749 FOR ARTISTIC FLORAL designs. Jennings, Florists, 754 Yates.

BROWN'S VICTORIA NURSERIES, 618 View. Design work executed, lowest prices. We grow our flowers. G 5612, G 3521.

FLOWER AND FERN SHOPPE, 1605 Douglas Street. F. Wiper, Prop. Ferns a specialty; sprays, designs.

CUSTANCE FLORAL CO., 941 YATES ST. G 2613. Attractive designs a specialty.

THE POSY SHOP. Artistic Floral Tributes. 623 Fort Street. Phone G 5422. Night Phone G 4662.

FLORAL ART SHOP. Dyson & Clare. Distinctive Funeral Designs. 639 Fort Street. Phone E 4613.

8 MONUMENTAL WORKS

STEWART MONUMENTAL WORKS, LTD. Take No. 6 car to works. 1401 May Street. Phone G 3452.

10 COMING EVENTS

AT SHAWNIGAN LAKE, THE JUNIOR Dramatic Club's Annual Carnival Dance, B.L.A.A. Hall, Friday, Sept. 25. Come and dance amidst beautiful Japanese surroundings. Japanese fans given to every lady. Balloons, confetti, streamers, serpentine lanterns. Gus Micheaux's 5-piece orchestra. 9 p.m. to 3 a.m. Tickets, 50c, including supper.

AN OLD-TIME DANCE AND BRIDGE AT I.O.D.E. Odd Fellows' Hall, Tuesday, September 22. "Shorty's Old-Timers" Connection at 8.30 p.m. Admission 25c. Refreshments.

AMATEUR CONTEST, CRYSTAL GARDEN, Friday, October 2, open to all. Valuable prizes. Audition, Monday, 7 p.m. 1136 Hulda.

DANCE AT THE CRYSTAL GARDEN, Wednesday, September 23, and every Wednesday. Zala's Orchestra. Admission 35c.

I.O.D.E. EAGLES, ATTENTION! — SOCIAL session Wednesday, September 23, after regular meeting. Jas. Wilmshurst, secretary.

LADYS MAVIUS TAP DANCE CONTEST, second competition, October 2. Registrations 8-9103.

LEN ACRES AND HIS ORCHESTRA will play modern and old-time dancing at Royal Oak Hall, Friday, October 2, 9-1. Under auspices Saanich Conservative Association. Refreshments. Admission 50 cents. Cards, 500. 25 cents.

PARTNER WHIST DRIVE, MONDAY, 8.30. 1230 Government. Prizes. Two 1s, two $2, two $1 specials.

S.O.S. CLUB OF QUEEN CITY. Chapter No. 5, O.E.S., dance, Wednesday, Sept. 23, Shrine Auditorium. Bridge for non-dancers. Good prizes. Refreshments. Len Acres' Orchestra. 50c.

SAANICH AGRICULTURAL SOCIETY. 3rd Annual dance, Friday, September 25, Agricultural Hall, Saanichton. Len Acres' Orchestra. Admission, 50c, including refreshments.

SCOTCH DANCE (THISTLES), K. of P. Hall, Blood Street, Friday, September 25, 9-1. Lively footpolish, spot prizes. Refreshments. Admission 35c.

13 WANTED—MALE HELP

BOY, ABOUT 15, FOR LIGHT CHORES; board and wage in return. Box 672, Colonist.

GARDENER, MARRIED, NO CHILDREN. Fully experienced in vegetable and flower gardens. Some knowledge of gasoline and electric pumps necessary. Excellent references essential. State age and wages. Free cottage and light. Country. Box 663, Colonist.

INTERNATIONAL CORRESPONDENCE Schools (Canadian), Ltd., John Wood, agent, 707 Yates Street. Air-conditioning, Diesel, largest company in the world.

LOGGING — WANTED TO CONTRACT with owner of two trucks and trailers, to haul logs. Box 638, Colonist.

MEN WANTED TO TRAIN FOR THE Diesel engineering field. Combination training plan includes spare-time practical studies at home and practical work in National Diesel Engineering Shops, Los Angeles. Return transportation included in training cost. Nation-wide employment service for graduates. Enquire A. W. Taylor, 130 Government St., Victoria. G 3057.

ELECTRIC REFRIGERATION AIR CONDITIONING

MEN wanted, reliable, fair education, mechanically inclined, who would like to better themselves should be willing to train spare time to qualify as installation and service experts. No experience necessary. Write, giving age, present occupation, etc., Box 625, Colonist.

YOUNG MAN, FOR HEMPHILL DIESEL course. Practical shop designs. Low cost, easy terms. Write today for free Diesel News. W. M. McAllister, 625 Yates Street, or phone E 4011. E 3253.

DIESEL

WE wish to draw attention to our record in Diesel training. We are the oldest established school in Canada. Our training is endorsed by the industry. The large number of our graduates now in employment as Diesel operators is evidence of our reliability. Investigate the record and get in touch with a student of this province for the past eight years. She is mourned by besides her husband, one son, William A. Bowles, of Salem, Oregon. The funeral will take place on Sunday afternoon from McCall Bros. Funeral Home at 3.30 o'clock. Rev. G. L. Jull will conduct the service, after which interment will be in Colwood Burial Park. Friends are requested to kindly omit flowers. (Edmonton, Alta., papers please copy.)

WANTED—CARETAKER, RESPONSIBLE couple without children, from 3 to 6 months. 4-roomed bungalow furnished. Apply Algdorf, Langford.

WANTED AN EX-STEWARD TO ASSIST in kitchen and dining room of school; live in. Box 746, Colonist.

YOUNG MAN FOR BENCH OR MACHINE work; little experience. Apply R. A. Green Lumber Co.

14 WANTED—FEMALE HELP

EXPERIENCED GIRL, OVER 20, FOR general housework and cooking. 1054 Monterey. G 6797.

EXPERIENCED GIRL FOR HOUSEWORK and light cooking. Phone G 1235 mornings. Box 504, Colonist.

LEARN HAIRDRESSING

ENROLL NOW FOR SPRING GRADUATION

Individual Instruction. Easy Terms. Call or Write.

MOLER HAIRDRESSING SCHOOL, 903 W. Pender St., Vancouver. For Information Apply Room 209, 1104 Douglas St.

LAUNDRY MATRON, FOR ALBERNI Indian School, under United Church auspices; experience, age, qualifications, etc., to Rev. E. E. Price, Principal, Alberni, B.C. Duties to begin September 25.

GIRLS WANTED

LEARN hairdressing. Practical training under expert supervision. Only school in Victoria. Permanently located with state data. Moler Institute, 914 Woodworth Bldg.

WANTED: EXPERIENCED SALESLADY, one who has sold ladies' ready-to-wear. None other need apply. The Plume Shop.

WANTED: QUALIFIED LADY TEACHER to give 2½ hours daily tuition to girl of twelve. Reply, stating qualifications and salary, Box 697, Colonist.

WANTED: A WOMAN FOR GENERAL housework, one to two weeks. Apply Box 702, Colonist.

YOUNG LADY, WELL PHOTOGRAPHIC experience for studio. Must have safety ability. Box 708, Colonist.

16 AGENTS WANTED

EARN GOOD SPARE-TIME MONEY. Well-known sample book of personal Christmas cards. General order product; sales easy. Experience unnecessary. Early start with our fast-selling express service. Premier Art Card, 656 Seymour St., Vancouver.

LATE INDUSTRIAL AGENT FOR AUTOMATIC [illegible]. Apply 1005 Rogers Building, Vancouver.

17 SITUATIONS WANTED—MALE

A. J. GREGG, HOUSE WINDOWS cleaned, outside 6c each. G 6023.

EX-SERVICE IMPERIAL VETERAN wishes position as accident commercial or private home experienced. George Sanford, c/o Frank Jennings, R.R. 4, Victoria.

OLD COUNTRY BUTLER DESIRES [illegible] position. Fully competent. Excellent references. Box 598, Colonist.

17 SITUATIONS WANTED—MALE (Continued)

PLOUGHING BY THE HOUR OR BY the acre. Phone Albion 19X.

ROCKWORK, EXCAVATING, DITCHING, wells, all steps, outside stumps. G 4496.

URGENT CARPENTRYING, KALSOMINING, painting. Low charges. Phone E 4270.

WANTED POSITION FOR BOY, NEAR 18; dairy farm experience; consider any work. G 6493, 2270 Dalhousie.

17A PAINTERS AND DECORATORS

AFTER-SEASON LOW PRICES. PAPERHanging, painting, kalsomining. E 1549.

INTERIOR AND EXTERIOR PAINTING, kalsomining done at reasonable prices. E 9231.

$6 ROOM PAPERED, INCLUDES PAPER and labor. Kalsoming. Archer, G 3326.

17C CARPENTERS AND CONTRACTORS

ALTERATIONS, HOUSERAISING, CONcrete work, repairs. O. Regan, G 7662, G 2258.

ALTERATIONS, BUILDING REPAIRS. Roofing a specialty. T. Thirkell, E 4635.

17D PLUMBING AND HEATING

VICTORIA PLUMBING CO.—SECOND-hand toilets and tubs for sale. G 1353.

WEATHER STRIPPING

PEACE METAL WEATHER STRIPS FOR casements, windows and doors. Rolscreens and Venetian blinds. See fly exhibit at the Fair. Industrial Building, B. T. Lelph. E 9665.

18 SITUATIONS WANTED—FEMALE

CAPABLE HOUSEKEEPER SEEKS POSITION. Engineer gentlefolk preferred. Small salary, afternoons free. Box 644, Colonist.

CAPABLE WOMAN, LIVING ROCKLAND district, wishes part-time household work. E 3164.

ENGLISH GIRL, AGE 25, EXPERIENCED children's nurse, desires position with family going to Orient. Excellent references. Box 9106, Colonist.

GIRL, 17 YEARS, WILL CARE FOR child or do light housework. E 4895.

GRADUATE NURSE WISHES FOR WORK at reasonable rates. Phone E 9288.

GIRL, 18, WANTS HOUSEWORK. EXPERIENCED; references. Box 673, Colonist.

POSITION AS COMPANION-HELP TO elderly couple or small family. Box 659, Colonist.

YOUNG WOMAN WOULD LIKE POSITION as cook, hotel and private home experience, good references. Box 706, Colonist.

YOUNG WOMAN WISHES WORK, sleep in. Phone G 2301.

NURSING AND CONVALESCENT HOME 20

LEBANON NURSING HOME, 1270 YATES. Chronic and convalescent patients. Home for the aged.

REST HOME, CONVALESCENT, CHRONIC and aged care. Professional care. 430 Dallas Road. E 3767.

21 PERSONAL

ALL ABOUT YOURSELF—YOUR PROBlems solved. Mme. Mohjus, Canada's unsurpassed Reader, Vocational Analyst, Scientific Numerologist and Philosophy. A life-time of experience, established reputation, and numerous local endorsations and credentials on file at office. Reliable information on personal and social affairs, love, marriage, talents, business, financial matters, health, travels, chances, etc. Investigate and benefit. Satisfaction guaranteed. Fee moderate, and within reach of all. Office, Balmoral Hotel, 1109 Douglas St., Suite 16.

GOOD NAME IS MORE PRECIOUS than ointment, said Solomon. The only way we know to secure a good name with our customers is by service and quality. Phone E 0313 for bread, cakes and pastry. Over The Cream Puff Bakery, 640 Yates Street.

AVOID THE UNCERTAINTY—SEE THE tested proof before having your next permanent. Bert Wande, Hairdressing. Phone E 4023. 709 Fort Street.

A BETTER MEAL FOR SUNDAY. SEE you at the MAYFAIR CAFE for luncheon or dinner. 1011 Broad St., at Fort.

ANY PERSON LEAVING FOR SASkatoon or points north before Oct. 1, is advised to write Box 664, Colonist.

ADVICE, DATE OF BIRTH, NAME. Your questions, any subject. $1. P.O. Box 504.

ATLAS THEATRE BLDG. NEW CAFE sells and serves Bun Toy pastries.

CONSTIPATION—

BASIC Cause of All Complaints. Internal Bathing—Colonic Irrigations. Superintendent, Edith M. Campbell, R.N., Post Graduate, Mayo Bros. 506-7 Campbell Building. E 2721.

BABY WELL CARED FOR AND EVERYthing found, $12 month. G 4246.

CHRISTMAS CARDS OF CHARACTER—Sample free. Artcraft Greetings, Dickson-Hibben, Ltd., 1210 Government Street.

DID YOU KNOW THAT YOU CAN BORrow $1.00 to $1,000.00 on your diamonds, jewelry or anything of value at PACIFIC JEWELRY & LOAN CO. Licensed Pawnbrokers. 1212 Broad (opp. Colonist). Phone G 2724.

EMBOSS YOUR ADDRESS ON YOUR personal stationery at home, with a Dixon-Hibben hand embosser, only $3.95.

ECZEMA, ITCH, PSORIASIS, LEG ULcers. Try Geo. Lee's Chinese Remedy. 638 Cormorant. Drugs and Drug Stores.

FRESH SHIPMENT OF PURE MAPLE sugar and syrup. Lilley's Confectionery, 1409 Douglas Street. Phone E 5511.

MILK DELIVERED BEFORE 7 A.M. Finest grade. "A" Jersey. 10c quart. City Joy Bay, Esquimalt, Empress Dairy. E 4371.

McLEAN'S BAKERY, TWO STORES. 1504 Douglas St. and 1052 Pandora Ave.

PROFESSOR AND MADAME DAY OPEN for engagements in hypnotism, complete hypnotism, thought transmission, etc. Moderate. 624 Dunsmuir.

THE WINNING NUMBER IN THE RAFfle for cedar chest and contents, in aid of the Bulkley Valley District Hospital, Smithers, B.C., was held by Rev. Father M. Grain, Lac La Hache, B.C., ticket No. 2604.

TOP PRICE PAID FOR GOLD IN ANY form, including crowns and dental work. Joseph Rose, Ltd., 1013 Government Street.

WANTED A COMPANION TO TAKE care school lessons, with two of fourteen, mornings. Oak Bay district. E 8941.

YOUR WEDDING INVITATIONS AND ANNOUNCEMENTS

Printed in the Newest Styles

WE ARE SPECIALISTS

In All Types of Stationery for Use Before and After the Wedding. See Us.

THE COLONIST. 1211 Broad Street. Phone G 5241. Printing—Lithographing. Bookbinding—Engraving.

21A HAIRDRESSERS AND BEAUTY SPECIALISTS

ATTRACTIVE PERMS, reasonable individual attention. Centre Salon, E 6057.

BEFORE DECIDING ON YOUR PERMAnent get our August specials. Modern Brows. Birch Brothers, 630 Fort Street. E 2544.

DO YOU [illegible] in fine china in hand, above the average for you. TYRRITTS, the hairdresser, [illegible] 1418 Spencer's, special to render service incomparable.

HAVE A PERMANENT IN YOUR HOME. Best of permanent waves. Guaranteed results at low prices. E 1518.

HIGHLIGHTING IN YOUR HOME. EXperienced operator. Empire 7502.

PERMANENTS, FRENCH AND GUARANteed oil solution. Reasonably priced at La France Beauty Salon, 1130 Douglas Street. G 7443.

23 EDUCATIONAL

BUSINESS, RADIO AND PREPARATORY courses of study. Day and evening classes. Sprott-Shaw School. E 2184.

MRS. WILFRID ORD, F.T.C.L., A.T.C.M., M.R.S.T., voice and speech specialist, 1005 Cook Street. Phone Garden 5535.

DOUBLE SERVICE IN WANT ADS

You can telephone your answers as well as your classified advertisements to The Colonist. Readers are often interested in Want Advertisements that do not carry the names of addresses of advertisers, but a Colonist Box number. For the accommodation of those readers who find it inconvenient to write an answer and to serve the advertiser better

We Will Take Replies to Box Numbers Over the Telephone

The Colonist service is available from 8 a.m. to 10 p.m., excepting Sundays. Phone Empire 4114.

23 EDUCATIONAL (Continued)

LESSONS GIVEN IN PROFESSIONAL magic, conjuring, ventriloquism, handcuffs, strait-jacket, etc. Moderate. Apparatus supplied. Professor, 625 Dunedin.

PRIVATE TUITION. JOHN P. SAMPSON, B.C.L.S. G 1083.

THE ROYAL BUSINESS COLLEGE. Autumn term begins Tuesday, September 8. Only sixteen students accepted—Enroll now. Telephone G 6016 for information and prospectus. Principal, F. W. Sayer (Maunsell), over Angus Campbell's, Government Street.

24 MUSIC

A VACANCY FOR ORGAN PUPIL, ALSO piano, theory. George Read. G 4562.

ERNEST SEMPLE, VIOLIN. MRS. E. Semple, piano and theory. G 7785.

MISS MERLE NORTH, L.R.S.M. (London). Voice, Piano and Theory. A.T.C.M. (Toronto). Pupils prepared for all exams and festivals. Studio, 529 Sumas St.

MISS MOORE, L.A.B.—PIANO-VIOLIN. Easy methods. Low fees. E 3946.

PIANO

ELISE LE GRESLEY, L.R.S.M. (London). Piano and theory. 2184 Guernsey Street. Phone E 2345.

VIOLIN

MISS J. F. WILKINSON, VIOLIN AND viola lessons. G 4046.

SINGING

MRS. WILFRID ORD, F.T.C.L., TRAINED and experienced teacher, specializes with girls' and boys' voices. Garden 5525.

25 DANCING

ALL TYPES OF DANCING. MODERN and old-time ballroom taught. Bonia Slavina, 635 Fort St. E 8247.

BALLROOM AND TAP. GEORGE Rosaly. E 4834.

DOROTHY COX — ALL BRANCHES. Ballroom class, Saturday. E 7638.

LEARN TO DANCE! FLORENCE CLOUGH Dance Academy, 830 St. Charles. E 2776.

VIOLET FOWKES STUDIO—ALL TYPES dancing. 1112 Government St. E 2066.

29 LOST AND FOUND

FOUND—BLACK SCOTCH TERRIER, ON the Jordan River road, near Jordan River Collar, no license. Owner may have same by identifying and paying for this advertisement. E 0337.

FOUND—WIRE-HAIRED FOX TERRIER. Phone E 2413.

LOST—WIRE-HAIRED PUPPY, NAME Chummy, white with one brown ear, Oak Bay district. Liberal reward. Phone E 2324.

LOST—MAN'S FLEECE-LINED BLACK leather coat, identity Crailchoar and Robert Bis. Finder please phone G 4491. Reward.

LOST—DARK-COLORED JERSEY COW, no horns. Kartar Singh, 47 Garbally Road.

LOST, IN TOWN, BOSTON TERRIER, answers to Billie. Phone E 5190.

LOST, WIRE-HAIRED TERRIER, BROWN markings, male. Phone E 1945.

LOST—WIRE-HAIRED TERRIER, GORGE district. E 5394.

31 MONEY TO LOAN

A MORTGAGE APPLICATION IN ANY amount appreciated. Lowest rates; building loans a specialty. Straight loans or repayments to suit. Quick decisions. P. R. Brown & Sons, Ltd., 1112 Broad Street. Phone G 7171.

ANY REQUEST FOR A MORTGAGE APpreciated. See H. C. Holmes, Pemberton & Son, Ltd., 625 Fort Street. G 8124.

MONEY AVAILABLE FOR OAK BAY mortgages at lowest rates. Helsterman, Forman & Company.

33 BUSINESS DIRECTORY

CHIMNEY SWEEP

HEARN, CLEAN SWEEP. PHONE G 2843. 3167 Rose Street.

EMBOSSED STATIONERY

PRIVATE STATIONERY EMBOSSED IN any design or color. The Colonist Commercial Printing Dept., Garden 5241.

FLOOR SURFACING

V. I. HARDWOOD FLOOR CO., 707 Johnson, reduced prices. G 7314.

WESTERN FLOOR, 454 GORGE ROAD. Old or new floors. E 8915.

INSURANCE

FIRE, AUTO INSURANCE — SEE LEE, Fraser & Co., Ltd., 1222 Broad Street.

LITHOGRAPHING

LITHOGRAPHING — LITHOGRAPHING, engraving and embossing. Nothing too large and nothing too small. Your stationery is your advance agent. The Colonist Printing & Publishing Co., Ltd.

PUBLIC STENOGRAPHER

ETHEL REYMOUR, 207 CAMPBELL Building, Douglas Street. Phone Garden 2525. Authors' manuscripts, law and general. Strictly confidential.

RAZOR BLADES

DAYMARK BLADES YOU MAY DEPEND upon for a lasting friend. Most dealers.

WINDOW GLASS

WINDOW GLASS REPLACED AT shortest notice. Auto glass replaced while you wait. Moler Bros., Ltd., 819 Broughton Street. Phone G 5021.

WOOD AND COAL

BARGAIN CENTRE — WOOD ALL KINDS. All Best Fir. Guaranteed Never in a Blue Moon.

SPECIAL SALE—ONE WEEK ONLY

1 Cord, $7.75. 2 Cords, $7.75. Inside Blocks, Stove Length, $4.00 Cord. 3 Cords, $11.50, for furnace or cook stove. Close Twice as Far as Millwood.

Agents for YOUBOU TIMBER CO. E 3743. 3514 Douglas.

FRESH SCREENED, FIR BRAMBLE SAWDUST

$4.50 CASH, 40 sacks, one unlit, delivered in city. Lemon, Gonnason Co., Ltd., E 1141-7142.

A BARGAIN IN SPLIT WOOD. SPLIT BY machine, ready for cook range, saves hit trouble and time. Also heavy bark slabwood, sawed with inside blocks, dry, equal for basement, from Duncan, delivered, never in water, ready to burn, cords, for as millwood, 12-inch, especially for furnace, regular $4, now $3.75. Phone, or see agent Hillcrest and Mayo Bros. G 3013.

A TWO-WEEK SALE—DRY INSIDE blocks mixed with bark slabwood from Duncan. All fir no cedar or hemlock, 12-inch, short lengths. Never in water, no waste, no price. Beats cordwood. Ready for basement. Reg. $4.25, now $3.25 cords; 2 cds. $4.25. OK Fuel Co. G 0220.

A BIG SALE FROM BOOKE DRYLAND—Millwood never been in water mixed with inside block, every stick guaranteed. Douglas fir—save to split. $2.85 cord, over three cords, $2.75, split wood, $3.85 cord, none-dry millwood, $3.75. Famous Fuel Company. Phone day or night, E 2924.

33 BUSINESS DIRECTORY (Continued)

BARGAIN—SOOKE ALL-FIR SLABS, mixed inside blocks, guaranteed, 12-in., never in salt water, 1 cd., $2.75; 2 cds., $5.40. Agent for Kapoor Mills, Ltd. E 9111.

ALL DRY cordwood, $4.25 a.c.d., in 3-cd lots. Fir millwood, $2.50, inside, 14 dry alder. Can' Wood & Coal. G 3266.

A 1 FIR MILLWOOD, 2 CORDS FOR $5, inside fir, $4.00; bark slabs, $3.50. Colwood Wood Co. G 4044.

BIG SALE DRYLAND FIR SLABS, mixed inside blocks, 12-in., never in water, $2.75, 2 cds. $5. Bone-dry, $3.75. Millwood, $2. Two weeks only. Sooke Dry Wood Co. E 6925.

BEST MIXED MILLWOOD, $2.50 CORD. 4 dry slabwood, dry blockwood. Lemon, Gonnason, Wood. G 2642.

BEST HEAD SAWDUST, FROM MALAHat Tie Mills, $2.25 per unit. J. E. Painter, Agent, 617 Cormorant. G 3541.

CAMPBELL'S BONE-DRY KINDLING, $4 cord, c.o.d. E 4135.

DRY LAND WOOD, GUARANTEED never in water, $3.00 a cord. Dry kindling, $2.75 a cord; 2 cords $5.25. Glenealde Wood Company. E 8125, night E 3182.

DRY CEDAR, $1.50 A CORD; $2.50 TWO cords. E 8125, night E 3182.

FIRST GROWTH CORDWOOD — ANY length, from our own timber, limbs, bark, knots, etc. J. Albion. E 7662.

GUARANTEED ALL DOUGLAS FIR, 2 cords $5.00. Bone-dry, $3.75 cd., inside blocks, $4.00; thick slabs, $3.50 cord; dryland, $3.25 cord. Shawnigan Douglas Company. E 3914. Agents, Belkirk Lumber Company.

LIGHT kindling, 11; heavy kindling, $1.50 load; dry stovewood, $4 cd. G 2341.

WOOD SAWN, 65C CD.; SINGLE CD. 75c. E 0618—McPhee, 410 Quebec.

$3.75—UP-ISLAND SLAB, 12" RODgers' Wood Co. Alpha St. G 2214.

34 PROFESSIONAL DIRECTORY

OSTEOPATHIC PHYSICIANS

DR. VERNON B. TAYLOR, REGISTered and licensed. 406-7-8 Belmont Building. Phone Empire 7623.

SWEDISH AND REDUCING MASSAGE

SWEDISH AND REDUCING MASSAGE, steam bath. 1025 Mason. E 1762.

SWEDISH Massage, Steam Baths, Colonic Irrigation. 506 Campbell Bldg. E 2731.

SWEDISH MASSEUR. TREATMENT IN your home. O. H. Lowenborg. E 9989.

PATENT ATTORNEYS

A. J. GRAY, REGISTERED PATENT Attorney. G 8713. 515 Pembroke.

ERNEST E. CARVER, F.P.I.C. Registered Canada and U.S. Patents and Trade Marks in All Countries. 789 W. Pender, Vancouver. Phone Sey. 1252.

37 MISCELLANEOUS

SAWS, ALL KINDS, FILED, SET, summed, etc. Phone W. Emery. 1567. Gladstone Avenue.

FIRST IMPRESSIONS

Are Conveyed by the Style and Quality of Your Letterhead.

Neat and Attractive Lettering in This All-Important Detail Marks an Individual as a Good Dressing in a Personal Interview.

We Take Pride in Our Work.

THE COLONIST. 1211 Broad Street. Phone G 5241. Printing—Lithographing. Bookbinding—Engraving.

39 WANTED TO RENT—MISCELLANEOUS

WANTED TO RENT, CIDER PRESS. Phone Belmont 26B.

40 FOR SALE—MISCELLANEOUS

40A BUILDING MATERIALS

FRESH LOT OF GOOD USED LUMber, flooring 2 x 10's, 2 x 4's, 2 x 3's, glass and panel doors, casement windows, for sale. At 950 Fowl Bay Rd.

CANADIAN Western Woodworkers Bashes, doors and general millwork. G 4012.

THE MOORE-WHITTINGTON LUMBER COMPANY, LIMITED. Established 1890.

LARGE STOCKS, RIGHT PRICES. Lumber, millwork, syprox, masonite, shingles, etc.

You are cordially invited to visit our MODEL KITCHEN at Bridge and Hillside. OUR BUSINESS IS BUILT UP BY SATISFIED CUSTOMERS.

SECOND-HAND LUMBER, BRICK, DOORS and windows. Also hot-air furnace. 101 Gorge Road. E 1630.

SIDNEY SPEEDY SERVICE

WE HAVE EVERYTHING FOR HOME CONSTRUCTION OR ANY TYPE OF BUILDING. GET OUR PRICES. SIDNEY LUMBER. 2716 Government Street.

DO NOT TREAT YOUR PRINTING AS JUST ANOTHER EXPENSE.

EVERY piece of printed matter that leaves our office carries a message. Emphasize that message by the use of quality printing.

THE COLONIST. 1211 Broad Street. Phone G 5241. Printing—Lithographing. Bookbinding—Engraving.

ELECTRIC WIRING AND REPAIRS. Royal vacuum cleaner, like new, $15.00. Electric iron, like new, $1.00. New electric lamps, $2.95. H. D. Mainwaring, 722 Fort. Phone G 7821.

EXPERT CHINA AND GLASS REPAIRING. Antique china repaired. W. Dickson, Suite 20, 828 Courtney. G 0036.

WHITE FELT IS CAN YOUR FRUIT, for only a No. 2 size. Berries and plums, 8c pears, 10c. We lend cans, sugar, etc. E 6837.

FOR SALE—GAS ENGINE, MOUNTED, 3 H.P., and pump, perfect condition. Cheap. Phone Albion 35L, or write Box 644, Colonist.

SEWING PORCH CHAIRS, TABLES, rocking chairs, etc. Prices A. Bro Ltd., 770 Johnson Street. G 4632.

FOR SALE—BRITISH AND CANADIAN coal range cooks. Write Miss French, 310 Broadway, Winnipeg.

FOR SALE—DRAGSAW AND 3 BLADES, $40.00 or cash offer. Apply G. Seaton, RR 2, Victoria.

FOR SALE—303 SAVAGE CARBINE, $15. Apply 967 North Park St.

FOR SALE—CARPET BOWLING OUT-fit, $15. 286 Hampton Road.

FOR BIKE — HOSPITAL BED, WHEEL chairs, tables, etc. 21 Douglas. E 7747.

GOOD USED WASHING MACHINES, $19.50 up. Dominion Electric, E 1164.

HIGH SCHOOL BOOKS HALF PRICE. Apply Mrs. Lane, Meralda, Carey Road, Saanich, near High School.

KODAK, POSTCARD SIZE, AND MINK cape. Box 618, Colonist.

LUXOR SUPERIOR TO ANY VARNISHES, covers 300 feet per quart. Recommended for boat, auto, furniture and painting. Ltd. 212 View St. G 7111.

NEW SHIPMENT OF PARCHMENT shades for floor lamps, bridge lamps, just arrived. Very fine designs and low prices. Floor lamp shades, $1.50 to $2.50; bridge lamp shades, $1.00 to $1.75; table lamp shades, $1.50; bed lamp, complete, from $1.95. Make your home cozy. Murphy Furniture Co., Ltd., 731 Yates St.

NEW ELECTRIC IRONER, FITS THOR washer. Trades for $35. G 5843.

OWN YOUR OWN TYPEWRITER FOR LESS than 10c a day. Terms as low as 10c a day. Rentals, $2 month. Ltd., 921 Government Street. G 6717.

PEARS, BORRICKS, HAND-PICKED, sealed fruit, from orchard, for canning or eating. $1.25 box, 50c box, 25c lb

A Mart for Busy Readers—Property for Sale or Trade

TO OUT-OF-TOWN SUBSCRIBERS

Out-of-town subscribers who wish to answer advertisements in which only the telephone number of the advertiser is given, may mail their replies to The Colonist and The Colonist will forward such replies to the advertiser.

53 FLATS AND APARTMENTS TO RENT (Continued)

ONE VACANCY COMING SEPTEMBER 10; well heated. 340 Linden Avenue.

ROCKLAND COURT, NEXT TO GOVERNMENT House, spacious 5-room suite, south aspect, well heated, unfurnished or furnished. G 5613 or E 6585.

STOBART APTS.—HEART OF BUSINESS and theatre district; housekeeping and sleeping; elevator; fireproof; greatly reduced rates; transients, $1. G.8068. 745 Yates.

SUNNY 4-ROOM SUITE; H.W. HEAT, fireplace. View Royal. Pembroke. G 6657.

STEAM-HEATED SUITE. QUADRA Apartments. Rent, $22.50. Empire Realty Co., 1006 Broad Street.

TWEEDSMUIR MANSIONS, PARK Boulevard, Victoria's newest apartments, furnished and unfurnished. Apply Suite 10, or E 6548.

UNFURNISHED LOWER FLAT OF GOOD home, 6 rooms, Esquimalt; linoleums, electric range, electric and open fireplaces; central heating. E 3972, evenings.

UNFURNISHED 3-ROOM APARTMENT, hot-water heated, close to Parliament Buildings; possession October 1. $21. G 3819.

UNFURNISHED AND FURNISHED 4-room flat; garage; redecorated. 440 Gorge Road.

UNFURNISHED APARTMENT, NORTH Quadra, close to bus; 4 rooms, duplex; separate entrance; $15. E 2972, evenings.

UNFURNISHED SUITE, 2 ROOMS; REASONABLE. 1144 Pandora. G 3235.

VERY NICE FRONT SUITE, FULLY modern; three rooms and bathroom; rent very reasonable. 118 Government St. Phone E 3328.

$273 PEMBROKE STREET—3-ROOM and four-room unfurnished apartments, with bath; newly decorated. Large lot and garage. Immediate possession, including water $12.50

BISHOP & WORTHINGTON, LIMITED
578 Yates Street. Phone E 2241

$18—TWO ROOMS AND BATHROOM, light, heat, phone; washing machine. Private entrance; furnished or unfurnished. E 8950.

$12—A THREE-ROOMED FURNISHED suite, including light, phone and water. Phone G 6640.

54 FLATS AND APARTMENTS WANTED

COUPLE WANTS UNFURNISHED APT.—two or three rooms, bath, permanent if suited. Fairfield or vicinity. Box 683, Colonist.

WANTED—SMALL HOUSE OR APARTment for two, furnished or unfurnished, low rent, permanent tenant. Box 744, Colonist.

55 HOUSES TO RENT

TILL APRIL 1—LOVELY HOME ON THE sea, furnished; include man included, use of launch, Deloe lighting, all wood required, good fishing. $50 month. Box 704, Colonist.

55A FURNISHED

AT TEN MILE POINT, CADBORO BAY—4-room cottage, furnished, $5.00 per month. Phone G 2588.

BUNGALOW, FIVE ROOMS AND BATHroom, three-piece white enamel, redecorated, fireplace; immediate possession. 1912 Oak Bay Ave. Rosevear Co., 110 Union Bldg. ($16 monthly.)

FOR RENT—COMFORTABLE, CLEAN, furnished two-room apartment with use of kitchen, walking distance to town, near car; quiet locality; rent reasonable. Phone E 0066.

FOR RENT—NEAR CORDOVA BAY, four-room furnished cottage, water and garage, $8 month. E 4519.

JAMES BAY, CLOSE IN, THREE ROOMS and bath, $18. Phone mornings, G 6936.

MODERN 5-ROOM STUCCO BUNGALOW, completely furnished, in Fairfield, within walking distance of town, garage, cement basement, furnace. No children. G 4028, between 5-7 p.m.

MODERN FURNISHED 5-ROOM BUNgalow, View Royal. Adults. Phone E 5854.

NEAR DEEP COVE—WARMLY BUILT, furnished cottage, nominal rent to desirable tenant. Biscoe, 1120 Government Street.

PATRICIA BAY — WELL-FURNISHED house, 3 bedrooms, bathroom, furnace, garage, golf, high school, low Winter rate. E Duke, R.R. 1, Sidney. Phone 87X.

SMALL FURNISHED HOUSE, SUITABLE for two; reasonable. 838 North Park.

TWO RENT, FURNISHED—REAL GOOD 7-roomed semi-bungalow, fully furnished, close in, near car. $25. G 1851.

WELL-EQUIPPED BUNGALOW, IN OAK Bay, for few months from November 1, oil furnace. Phone G 5816.

3-ROOM MODERN COTTAGE, BATHroom, pantry, every convenience, open fireplace, $15.50. Adults only. E 6015.

55B UNFURNISHED

819 WILDWOOD AVE.—Four-room bungalow $15.00
2533 CEDAR HILL RD.—Four rooms, good condition $16.00
1646 ROSS ST.—Six-room bungalow, furnace, garage $20.00
NORTH QUADRA—Five-room bungalow, in good condition $20.00
923 McCLURE ST.—Eight rooms, two bathrooms, garage $25.00
PEMBERTON & SON, LTD
625 Fort St. Phone G 8124

727 LADYSMITH ST., 3 ROOMS, 2-PIECE bathroom $10.00
1146 Faithful St., 4 rooms, 3-piece bathroom 11.00
145 Niagara Ave., 4 rooms, modern, garage 12.50
144 Howe St., 7 rooms, modern, garage 20.00
2741 Bowker Ave., 4 rooms, modern .. 22.00
453 Walton St., 5 rooms, furnace, garage 26.50
1602 Jubilee St., 7 rooms, modern 27.50
1533 Wilmot Place, 8 rooms, furnace, garage 30.00
1268 Cadboro Crescent, 5 rooms, furnace, garage 30.00
110 Eberta St., 8 rooms, modern, hardwood floors, furnace, garage 30.00
P. R. BROWN & SONS, LTD
1112 Broad St. Phone G 7171

HOUSES — APARTMENTS
A VERY LARGE SELECTION, FURnished and unfurnished. Up-to-date rental service.
BEISTERMAN, FORMAN & CO.
608 View Street. Phone E 4161

A FOUR-ROOM COTTAGE AT GOLDstream, close to school, good water and wood. $6.00 month. Apply 1809 Gladstone Ave. E 2948.

DUPLEX BUNGALOW, ON CAR LINE, close in, 4 rooms, in fair-class condition, with breakfast nook, furnace, rent $25. Phone E 2211.

DEEP COVE—5 ROOMS, MODERN, FURnished or unfurnished, ideal location, Watson, West Road at Verdier. Keating 45R.

FIFTH ST.—5 ROOMS, BASEMENT, FURnace, garage, good condition. $22.50. Rae St., 5 rooms, all in very good condition, $22.50. Roslyn St., 4 rooms, fully modern, separate garage, good shape, $20.00. Esquimalt Rd., 7 rooms, all redecorated, close to transportation, $25.00. Goldsmith St., 6 rooms, furnace, basement, garden, $25.00. Linden Ave., 8 rooms, fully modern, excellent condition, garage, $35.00. Others at office. Independent Insurance Agencies, Ltd., 574 Yates Street. G 1851.

FULLY MODERN, 5-ROOMED BUNgalow, 2156 Brighton Ave., garage. Apply 206 Union Bldg., or phone G 3932.

FOUR ROOMS, FULL BASEMENT; double lot; Gorge area, $11. Phone G 4914 or E 7918.

FOR RENT — FIVE-ROOM HOUSE, 838 Collinson, $11 month. G 6178.

LOWER DUPLEX, 4 ROOMS, SEPARATE entrance, adults; Gorge. E 9161.

NEW ESQUIMALT WATERFRONT bungalow of unusual design and appointments—suitable for couple or single person. Studio living-room, kitchenette, bedroom and bathroom. Use of garage. Yearwood, Stewart Clark & Co., 640 Fort.

55 HOUSES TO RENT (Continued)

MOUNT TOLMIE—4-ROOM MODERN bungalow, extra small room, five wooded lots, Cedar Hill Cross Road, opposite park; rent $15. Harman, 7 Metropolitan Bldg., opposite Postoffice.

NORTH HAMPSHIRE ROAD — FIVE-roomed bungalow, rent $20 per month. Oliva St., five-roomed bungalow, rent $16 per month. Both available October 1. Robert Grubb & Co., 312 Sayward Bldg. Phone G 4471.

SIX ROOMS, PLUMBING BOTH FLOORS, close in. Ideal for sub-letting; $25 month.

FOUR-ROOM SUITE, hot-water heated, all stove, garage; superior location; $25 month.

ROBT. MACNICOL & CO., LTD.
1309 Blanshard St. E 0822. Res. E 5797

SIX-ROOM HOUSE — NEWLY DECorated, $16; garage. 340 Beckley Ave., James Bay.

SIX ROOM HOUSE, 2010 STANLEY AVE., near High School. Modern, furnace, garage. Rent, $22.50. E 1613.

SIX ROOMS, NEAR BELMONT. LOVELY view, excellent condition. E 9821, E 7047.

TO RENT — SEMI-FURNISHED THREE-room suite, heated; hot and cold water; $10. 1349 Grant Street.

5-ROOM HOUSE, TILED BATHROOM. No. 717 Cook Street; rent $40. Possession October 1. Apply 111 Union Building. Phone G 6641.

2183 WINDSOR ROAD, OAK BAY—Five-room stucco bungalow, rent $30 per month. Apply Arthur E. Haynes, Ltd., 725 Fort St.

4-ROOM MODERN BUNGALOW, SUMMIT Avenue; garage; $12. Apply 476 Dupplin. Cloverdale car.

$7 MONTH, INCLUDING WATER. TWO-room cottage, pantry, water, toilet, garden. 658 Pine.

$18 PHOENIX ST.—5-ROOM BUNGAlow, near street cars. $25 per month. Phone G 4491.

$20 MOSS ST.—7 ROOMS, GOOD shape. $26.00. E 3962, between 12 and 2 p.m.

66 WELLINGTON—6 ROOMS, MODERN, garage, thoroughly renovated. E 4161.

4-ROOMED HOUSE, BATH. 463 CONstance Avenue, Esquimalt.

57 WANTED TO RENT—HOUSES

57A FURNISHED

FURNISHED HOUSE, IN OAK BAY OR Uplands, by three responsible people; for two months or longer; containing three or four bedrooms; also garage. Box 666, Colonist.

SMALL FURNISHED HOUSE BY COUPLE, from October 8. Phone Empire 0074.

57B UNFURNISHED

COUNTRY HOME WITH PASTURE AND accommodation for horses, wanted to rent or purchase. Near Victoria. Box 522, Colonist.

SMALL CLEAN HOUSE, ABOUT $12, BY reliable couple, by November 1, preferably small garden; close to car or bus. Box 633, Colonist.

FOUR OR 5-ROOMED COTTAGE, ESQUImalt, steady tenants. Box 653, Colonist.

61 SUMMER RESORTS

61A COTTAGES AND CAMPSITES

GLENAIRLEY FARM GUEST HOUSE—A restful holiday by the sea. Home cooking, our own Jersey cows, indoor badminton, grass tennis court, boats, etc. Rates, $16 weekly, $2.50 a day. Saddle horses only extra. Special monthly rates. Write Major Davenport, E. Sooke, V.I., or phone Sooke 8L.

THREE-ROOMED FURNISHED COTtage, Cordova Bay. G 4788.

64 MACHINERY

MACHINERY Repairs, Reg'd boiler welders, Marine Iron Works, 515 Pembroke.

65 AUTOMOBILES

NEW TRAILER, WELL MADE—114-in. x 75 x 50, axle, tires 5.25 x 18, $2.50. Mullard, Shelbourne Station.

65A FOR SALE

AUTO ENGINES IN GOOD CONDITION. To clear. Six-ton Parkard, $45; Hudson, $40; rebored, $35; Twin-six Packard, $40; International two-ton, $35. We have spare parts for the following late model cars in stock: 1924-30 Buicks, Cadillac, Chevrolet, Chrysler, Dodge, Essex, Model "A" Ford, Hudson, Hupmobile, Jewett, Paige, Pontiac, Reo, Studebaker, Willys-Knight; also a large assortment of truck parts. 8-ft. tires, all sizes, batteries, generators, starters. A few good 32 x 6 tires and tubes. President "6" sedan, new battery, tires, $450.

PACIFIC AUTO WRECKING CO., LTD
937 View St. Phone E 7521

ALL SIZES USED TIRES IN STOCK, lowest prices. Red's Service Station.

USED CARS

BUICK SEDAN $150
Price
DODGE SEDAN $150
Price
WILLYS-KNIGHT SEDAN $250
Price

REVERCOMB MOTORS
925 Yates. G 6421

FREE TRIAL TO TEST YOUR GAS Milaaaa — Trilolson Carburators give results. Try one on your car. Satisfy with the gas it saves. Reasonably priced for all cars. CHET DOWMAN, 724 JOHNSON STREET.

FOR EXPERT REPAIRS ON YOUR CAR see Bill Bridgwood, Nash and Chevrolet specialist. Phone E 0651, corner Broad and Pandora.

FOR SALE, CHEAP—LIGHT TRAILER. Phone E 1634.

IT PAYS TO WALK ONE BLOCK TO US. 1928 Oldsmobile, 1931 Chev. coupe, 1930 Ford sports roadster, 1930 Chev. sedan, 1926 Pontiac coupe, 1926 Paige coach, 1934 Austin delivery, 1929 Ford coupe, 1927 Cleveland, 1936 Willys sedan, 1926 Ford coupe, Harley motorcycle, 1930 Ford coach, 1934 Willys sedan, many others. Mutual Auto Sales, 932 Johnson. G 5442.

OWNER LEAVING TOWN. 1930 FORDOR sedan, $200. 1820 Belmont.

SALE—DODGE TOURING CAR; MUDguards and seats for Whippet, Willys-Knight, Hupp, Buick, De Soto, etc. Ford model "T" engine complete.
Wind Deflectors. Storage Batteries
LILLIE'S GARAGE
851 Johnson St. Phone E 3731

SNAP—1925 STAR TOURING. PERFECT order; $45 or best cash offer. Phone E 7466. Apply 1406 Beatty.

SNAP — 1926 OVERLAND "6" GOOD condition, $125. Phone E 1033.

1935 WILLYS 77 SEDAN

THIS automobile is in excellent mechanical condition. Tires and upholstery in fine order. The roomy interior, comfortable riding and economical operation of this car will amaze you.

Phone for a Demonstration. G 6127

SPECIAL PRICE $490

1930 FORD MODEL AA 1½-TON TRUCK. This truck is capable of hauling three or four-ton loads. Equipped with dual wheels and platform body. In excellent mechanical condition.

A GOOD BUY FOR ANYONE NEEDING A TRUCK

NATIONAL MOTOR CO. LTD
817 Yates Street

4 STAR VALUES
GUARANTEED BY YOUR GENERAL MOTORS DEALER

1935 TERRAPLANE $825
1934 CHEVROLET MASTER COUPE $895
1934 STUDEBAKER SEDAN $795
1934 DODGE SEDAN $695
1930 PONTIAC SEDAN $575
1930 FORD A-B COUPE $485

THE MODERN HOUSE USED CAR DEPT.
921 Yates. E 6121
—Open Evenings—

65 AUTOMOBILES (Continued)

FORD CABRIOLET, in beautiful condition. A real snap, too $395
ESSEX SEDAN. Thousands of unused miles in this snap $225
WILLYS SEDAN, 1934 model, and used very little $750

MASTERS MOTOR CO., LTD
809 Yates Street. Phone E 3541

BUY A PLIMLEY'S USED CAR

1929 ESSEX SEDAN. Price $285
1928 BUICK SEDAN. Price $395
1931 CHRYSLER SEDAN. Price $565
1935 WILLYS '77' SEDAN. Price $585

Many Others

THOS. PLIMLEY, LTD.
Distributors of Quality Transportation
1010 Yates St. G 7161

1934 CHRYSLER SEDAN $975
1933 TERRAPLANE SEDAN $750
1933 PONTIAC SEDAN $675
1933 DODGE D.P. (rumble seat) COUPE $675
1930 STUDEBAKER SEDAN $475
1930 ESSEX COACH $345

Many Others

BEGG MOTOR CO., LTD.
Open Evenings
865 Yates Street. Phone G 1141

JAMESON MOTORS FOR BEST VALUES IN USED CARS

1929 HUPMOBILE "6" SEDAN, in perfect condition, side mounts, trunk, for only $495
1931 STUDEBAKER PRESIDENT "8" SEDAN, like new, side mounts; a rare bargain for $595
1926 PLYMOUTH TOURING SEDAN, with trunk, for only $175

JAMESON MOTORS, LIMITED

CLARKE AUTO SALES
Opposite Hudson's Bay
1934 CHEVROLET SEDAN, 19,000 miles, like new
1930 MARQUETTE SEDAN, rebored and newly painted
1929 DURANT SEDAN, A 1 condition
1928 DURANT SEDAN. Snap

1930 CHEVROLET SEDAN $375
1928 CHEVROLET SEDAN $275
1928 PONTIAC SEDAN $275
1930 ESSEX SEDAN $375

CECIL EVE MOTORS, LTD
Yates and Quadra Streets
Pontiac Cars. GMC Trucks

1929 CHANDLER 4-DOOR SEDAN, $300. 1930 Ford 2-door De Luxe model, with trunk, $325. 1927 Morris Oxford dandy car, $125. 1928 Hudson sedan, rebored, $150. 1928 2-ton Federal dual, $350. 1½-ton International, ready for the road, license, $125. 1929 Chevrolet 1½-ton, good shape, $175. 1 trailer with pneumatic tires. Parts for trucks and cars at very low prices. Clarke's Garage, 931 View St. E 8041.

BUICK SEDAN $675
STUDEBAKER SEDAN $595
PAIGE SEDAN $150

Assortment of Others

DAVIS-DRAKE MOTORS, LTD.
Buick and Oldsmobile Cars—G.M.C. Trucks
Victoria. Duncan
Port St. at Quadra. Govt. and Kenneth Sts.

1932 PLYMOUTH SPORT COUPE—Your opportunity to get one of these large, popular 4-cylinder cars at only $550
BURTON & WILLIAMS MOTORS LTD
Nash-LaFayette Agents
1001 Blanshard St. E 9415

1928 ESSEX SEDAN.
1926 LIGHT SIX BUICK SEDAN.

H. CHISHOLM
615 Courtney Street. Phone E 5132

1928 WHIPPET SEDAN, $125. 1928 Chev. coach, $195. 1926 Dodge sedan, $125. 1037 Bridge Street, next Moore & Whittington Mill.

1935 FORD SEDAN DE LUXE, LIKE new, mileage 20,300. Owner leaving Canada, $750. Major Craigham, G 1151.

1927 CHANDLER SEDAN. GOOD RUBber, license snap, $85. Phone Belmont 53R0.

1935 BRITISH AUSTIN "10". SHELbourne sports. Phone Foul 13,000 miles, $675. Phone owner E 3390.

1929 PLYMOUTH COUPE. EXCELLENT condition, $325. Will take old car as part payment. Phone E 2585.

1926 MODEL T FORD, $25. NO license. 286 Hampton Road.

1932 PLYMOUTH SEDAN DE LUXE, in good condition. Phone G 7995.

65B WANTED

BEST CASH PRICE FOR YOUR CAR AT Empress Garage Trades. E 7622.

CAMERON BROS. 1340 CRAIGFLOWER. Buy wrecks. Parts for sale.

WANTED—LIGHT CAR, GOOD CONDItion, reasonable. No dealers. Box 692, Colonist.

WANTED — COUPE OR ROADSTER, cheap for cash. Box 739, Colonist.

WANTED 1926 FORD ROADSTER OR Chev touring, cash. Box 718, Colonist.

WANTED—GOOD USED CAR. STATE particulars. Box 668, Colonist.

$25 CASH FOR THE BEST USED CAR. Phone G 7824.

67 BOATS AND LAUNCHES

BOAT LUMBER. Best Quality. Spruce oars, $1.50 ea. Dalziel, Box Co. G 1422.

HERE IS THAT FALL SNAP—27 FT. x 7 ft. 9 in. trailer, in excellent shape, ready to run. Would make an excellent pleasure boat. $275. Box 677, Colonist.

ANSWER TO DUCK HUNTERS' PRAYER. KING canvas boat, fitted with 4-cham-ber. Price $25, complete with oars, etc. Plimley & Ritchie, 611 View Street. Phone E 2113.

ONE ONLY, FOL-BOAT—THIS BOAT IS easy to handle, comes apart. Packed in special bag. Will hold two persons. Write for your inspection. $90, terms may be arranged. Third Floor, Hudson's Bay Company.

SMALL GAS ENGINE WANTED, ABOUT half horsepower, must be in good condition. Will pay cash. Box 736, Colonist.

WHEN BUILDING A BOAT, SEE US for your supplies. Ship Chandlery McQuade's Ltd., 1214 Wharf St. E 1141.

$850 BUYS NEW WEST COAST PLAN-boat. Hull, 21.00 ft. for 5-h.p. Johnson Diesel engine. $200 2-h.p. Vivian (6v) engine, Lapboat, $150. 22-ft. boat, Reasonable. Wharf, foot of Fort.

75 BUSINESS OPPORTUNITIES

APARTMENT HOUSE—CLOSE IN, GOOD revenue. To settle an estate, well established. Price asked $4,500. See this and make us an offer.
HUETT MACNICOL & CO., LTD.
1309 Blanshard St. E 0822. Res. E 5797

GROCERY AND CONFECTIONERY store with living quarters, rent 120, and clean stock, comfortable living. No reasonable offer refused. Box 723, Colonist.

GOOD STORE TO RENT, HEAT, HOT water. E 6622.

WE SPECIALIZE IN SELLING BUSIness. Largest dealers in city. L. U. Cornish & Co., 1025 Douglas Street.

WANTED—STEADY MAN TO INVEST $600 in good business; wages and security on investment. Box 741, Colonist.

$550 — GROCERY, CLEAN STOCK, very fair turnover. Living quarters.

$950 — GROCERY, GOOD STOCK. Monthly turnover $500 to $600; good business; wages and profits.

L. S. CONYERS & CO.
1026 Douglas St.

75 BUSINESS OPPORTUNITIES (Continued)

OWNER WOULD SELL ANY ONE OF several apartments. For interview apply J. E. Hammond, 4505 Elford Street. E 0480.

75B RETAIL STORES

STORE FOR RENT, APPROXIMATELY 10x35; suitable for hairdresser. Well heated. $22.00 per month.
PEMBERTON & SON, LTD.
625 Fort Street. Phone G 8124

76 EXCHANGE—REAL ESTATE

HIGH-CLASS SEMI-BUNGALOW, CALgary, for Victoria or vicinity dwelling, with small acreage preferred. Box 445, Colonist.

WILL EXCHANGE INCOME-BEARING city duplex for beach cottage. G 1458.

78 HOUSES FOR SALE

A GOOD INVESTMENT — SPLENDID 5-room bungalow. Basement, furnace, double garage, also splendid condition all throughout. Will sacrifice for $1,800. Present tenant will rent for one year if desired.

NEAR waterfront. Modern five-room cottage with about one acre land; good barn, chicken house, fruits, low taxes. Price $1,850.
ROBT. MACNICOL & CO., LTD.
1309 Blanshard St. E 0822. Res. E 5797

A FULLY MODERN FIVE-ROOM BUNgalow, large living-room with large fireplace, nice bathroom, two bedrooms, kitchen, full-size basement. Lot 60 x 198. Convenient to car and bus. Will sacrifice. Phone owner. E 4087 or E 8330.

BUNGALOW OF FIVE ROOMS (WITH two finished rooms upstairs), open fireplace in both living-room and dining-room, nice hall with French door, cement basement, furnace, wash tubs. Large lot. Garage. Price $2,000, including linoleum tile floors. Furniture can be bought at a bargain. Robert Grubb & Co., 312 Sayward Bldg.

BARGAIN — 6-ROOM HOUSE, GOOD condition, Fairfield district, oil furnace heating; cash quick sale, $2,300. Reply Box 534, Colonist.

BAY STREET—6-ROOM HOUSE, IN good condition; 3-piece bathroom; on car line, close in. Will take $650, easy terms. Phone for appointment. E 9568.

COMFORTABLE FIVE-ROOM BUNGAlow, in city, between Gorge Road and Burnside. Two bedrooms, open fireplace, furnace, full cement basement; nice garden, with fruit trees; corner lot. Apply owner, Box 9887, Colonist.

EXCEPTIONAL VALUE — $2,200. THIS charming five-roomed bungalow, situated in the best part of Oak Bay on St. Patrick Street, stands in a secluded and beautiful garden, and will instantly appeal to the small home seeker. It is warm and cosy, having besides a good furnace, open fireplaces in both living and dining-room. There are two bedrooms, three-piece bathroom, sunroom, etc. In A 1 condition. Prompt action is advisable. Exclusively with John Greenwood, Bank of Toronto Bldg., 1405 Douglas St.

FOR SALE—FIVE-ROOMED COTTAGE, recently built, with garden, some fruit trees; good water supply. Near school, P.O. and churches. Price $1,150.
Real Estate and Insurance Agent
C. WALLICH—Cowichan Station, P.O.

HOUSES BUILT ON INSTALLMENT plan. D. H. Bale, Contractor, Fort and Stadacona.

IDEALLY SITUATED NEW WATERfront home with 1¼ acres land for sale. Good beach and lovely outlook; 20 miles north of Victoria. All city conveniences. Rutt, Cobble Hill, B.C.

OAK BAY

NEW BUNGALOW, only a stone's throw from Sunset Bay; barb. Comprises living-room with fireplace, dinette, two bedrooms, 3-piece bathroom and kitchen with tiled sink, tubs, etc. Large lot. Furniture also for sale, extra, so new owner could move in almost immediately. Also for rent, furnished, at $35 per month. Price $2200
RALPH H. WILSON
208 Pemberton Bldg. Phone E 9612

SAANICH

NEAR REST HAVEN—Six-room bungalow, three-piece bathroom, Woodstock garage, chicken houses. Half acre in fruits of all kinds. Close to sea. City water. Rent, $20.00. Terms. Bargain price $1,850. Terms, no interest.
LEE-FRASER CO., LTD.
1222 Broad St. Phone E 4723

McCLURE STREET—CLOSE IN

NINE-ROOM HOUSE with six bedrooms, modern bathroom, new roof, substantial construction and in good condition, suitable for rooming house. To close an estate. ANY OFFERS WILL BE CONSIDERED. Extra lot available for additional consideration. This is worth investigating.
SWINERTON & CO., LIMITED
620 Broughton St.

OAK BAY AVENUE 7-ROOM HOUSE, in excellent condition, new oak floors and new furnace (garage, etc.); present value, $5,000; will take $2,500. Phone E 2211 for appointment.

SAANICH—$1,950, OR EXCHANGE SIX-room bungalow. Modern 3-piece bathroom, and pantry with tile sink, cement basement with furnace, garage, small barn, 2 lots, sunny position; excellent for chicken, several fruit trees. 1½ miles City Hall. Apply owner, G 7593.

SAANICH SNAP — 4-ROOMED MODERN bungalow, new and 4-roomed bungalow to be completed in two weeks. For further particulars, Box 667, Colonist.

SMALL HOUSE CLOSE IN, ON EASY terms. Box 727, Colonist.

JAMES BAY—CLOSE TO BEACON HILL PARK

IDEAL LOCATION—WALKING DISTANCE

THIS 12-room residence could be made into 4 four-room suites at a reasonable expense. Approximately 100 ft. frontage by 145 in depth.
Price (reasonable terms) $2,500
Full Details at Office Only

NORTH QUADRA—CHOICE LOCATION

THIS very attractive, new 5-room stucco dwelling will be completed in a few days. Exceptionally well-constructed and built of all materials, hardwood floors, large reception-room with open fireplace, special windows, high basement. Excellent view. Price $4,200
($1,000 cash down)

OAK BAY—"A BARGAIN"

CHOICE and attractive 5-room bungalow. Well worth $3,500.
For quick sale, only $2625

SAANICH MUNICIPALITY SPECIAL

2½ Acres of Choice Cultivated Land

VERY attractive seven-room stucco semi-bungalow, built four years ago, three-piece bathroom, open fireplace, septic tank, hot-air furnace, garage. Yearly taxes 136. Large and small fruits.
WILL TRADE
For a Five-Room Bungalow in Oak Bay.
Details at Office Only

CLOSE TO HIGH SCHOOL

FIVE-ROOM furnished house. Only $25 cash or $675 on terms. Taxes only 133. Tillicum car.

HILLSIDE AVENUE SNAP
To Close an Estate

EIGHT-ROOM HOUSE $525
Requires coat of paint. Interior in fair condition.

NORTH QUADRA—HIGH ELEVATION

REDUCED FROM $2,500 TO $1,750
NICELY-PLANNED six-room dwelling, consisting of reception-room, dining-room, kitchen and three bedrooms, open fireplace, three-piece bathroom, tiled, cemented basement, hot-air furnace. Large and small fruits. Immediate possession. Title clear. Reasonable terms.
H. G. DALBY & CO. LTD.
634 View Street. Opposite Spencer's

THE BEST BUY IN VICTORIA—FIVE-room modern bungalow. Low taxes. $1,700 cash. G 6075.

$1300—NINE-ROOM SEMI-BUNGAlow, on Meares Street. Three bedrooms down and three upstairs. Fireplace in living-room, concrete basement and furnace.

$1500—Twelve-room house, on McLeod Avenue. Two lots. Two bathrooms, basement and furnace. Two-car garage. Shade trees.

$2200—Handsome nine-room house on Richardson Street, near Cook. Fireplaces in living-room and den. Concrete basement and hot-air furnace.

$6000—Stucco residence of eight rooms, in Craigdarroch. Oak floors, hot-water heat. Bathroom downstairs, bathroom up. Two lots. Garage.

THE ROYAL TRUST COMPANY
Real Estate Department
1202 Government Street. Phone E 4134

7-ROOM HOUSE, CONCRETE BASEMENT, 65 fruit trees, small fruits, Gorge district, $1,250. Phone E 8429.

Dalmahoy & Tite Shop, 782 Caledonia Avenue.

78 HOUSES FOR SALE (Continued)

$250 CASH, balance as rent, you can purchase a modern 5-room stucco bungalow. Basement and furnace; taxes reasonable. Total purchase price $1,775; 6% interest. This home is in splendid condition—why pay rent?

$200 CASH balance as rent. A snappy modern bungalow in Esquimalt. Taxes low. Price $1,350.

$500 CASH, balance as rent, 120 per month. A 5-room modern bungalow, hot-water heated; almost 1½ acres of fruit trees, large and small; beautiful shrubs, garden; room for 3 head of cows, and chicken house. The ideal country home for a pensioner-man. Taxes low, and the greater part of your living can be made from the place. Close to Victoria and good bus. See this. Total price $3,875.

SEVERAL Vancouver Island mortgages, from $1,000 to $5,000, together with property to exchange for Victoria or Up-Island property.

8-ROOM HOUSE in Fairfield. No cash payment required. A bargain for a family.
GEORGE RANDALL
1203 Douglas St. Phone G 7241

$1000—LOCATED IN NORTH QUADRA district—Living-room, dining-room, 2 bedrooms, 3-piece bathroom, kitchen and pantry, all in first-class condition. Separate entrance to upper floor, which contains sitting-room, 2 bedrooms and kitchen; hot and cold water, basement with garage; lot 50 x 230; fruit trees, berries and vegetables. Taxes only $15. $200 cash and the balance as rent at 5% interest. A real good buy.

$1550—4-ROOM new stucco bungalow, living-room with open fireplace, 2 bedrooms, 3-piece bathroom, kitchen with built-in features; garage stuccoed to match house. Lot 60 x 120, on good street, with low taxes.

$2500—LOCATED on best part of Quadra Street. Large living-room, open fireplace, dinette, 2 bedrooms, 3-piece bathroom, kitchen and pantry, finished attic. Cement basement with furnace and laundry tubs. Separate garage. Nicely laid-out garden with several fruit trees and berries. This is a real good buy.

$950—3 ACRES of fine soil, all cleared. Located in best part of Gordon Head. If you are looking for land, don't miss seeing this property.
E. E. HEATH
625 Yates Street. E 4041

7-ROOM HOUSE, 2 THREE-PIECE BATHrooms, hot-water heating, full cement basement, garage, ideally situated in quiet neighborhood, within 1½-mile circle. Nice grounds with shade trees. See this and make your offer to owner. May be converted into duplex. Will consider trade for bungalow. E 5853.

79 WANTED TO BUY—HOUSES

FIVE-ROOM BUNGALOW, FAIRLY NEW, close in, about $1,600. Box 708, Colonist.

SMALL BUNGALOW, PARTLY FURnished. Good value for half cash down. Box 710, Colonist.

WE HAVE APPLICATION FOR 5-ROOM bungalow at price not exceeding $1,750. Empire Realty Co., 1006 Broad St.

80 PROPERTY FOR SALE

ATTRACTIVE RIVERSIDE LOTS, HUNTing, fishing game; twenty miles Victoria, main road. Sacrifice $150 each, $25 cash, $5 month. No interest. Box 707, Colonist.

BEAUTIFUL BUILDING LOT, QUADRA Heights. Oak trees, lovely view. Cheap for cash. O 2227.

GONZALES HILL

HALF-ACRE LOT, nicely treed and commanding a magnificent view, yet sheltered from prevailing winds. If you intend to build in Oak Bay, let us show you this property before you decide.

UPLANDS—Owner will sacrifice finest remaining view lot in beautiful Uplands. Get particulars from us and make an offer.
MARA, BATE & CO., LIMITED
640 Fort St. Phone E 7124

80D SAANICH

SAANICH CALLING

LOOK!—A four-roomed clean little home, with two-piece bathroom. Garage, chicken house, half acre of lovely garden. Taxes only $12. Price $1,050. If you want this home fully furnished, ready to move into, $1,250.

SAANICH REALTY OFFICE
2368 Quadra Street. Phone E 0001

SAANICH LOT, JUST BESIDE JUBILEE hospital, in exchange for carpentering work. G 4934.

80F UP-ISLAND

SEVERAL NICE PROPERTIES AT AND near Mill Bay. Apply Millstream Store, 2812 Bay, V.I.

FOR SALE—5-ROOMED HOUSE, IN EXcellent condition, full plumbing, garage, garden. Write P.O. Box 283, Ladysmith, B.C.

83 ACREAGE TO RENT

ACREAGE FOR RENT

REVENUE-PRODUCING FARM OF NINE acres, all under cultivation, with good house. Garage, chicken houses, fruit of all kinds, well with electric engine and pump. You can raise and sell more than the rent will cost you, which is only $25.00 per month for lease of fifteen months.
W. J. GILLILAND & CO.
1202 Broad Street

85 FARMS FOR SALE

FOR SALE—COMPACT 6-ACRE DAIRY farm, electric light throughout, good buildings. Mary Sutcliffe, Cordova Bay.

IN THE SUPREME COURT OF BRITISH COLUMBIA
IN PROBATE

In the Matter of the Estate of BLANCHE ELIZABETH PLANTAGANET DEWDNEY, Deceased, Late of Exmouth, England

TAKE NOTICE that the above-named Blanche Elizabeth Plantagenet Dewdney died on the 27th day of March, 1936, leaving a Will of which Probate was granted to Lindley Cressa, an Executor herein named, out of the Victoria Registry of this Court on 5th June, 1936, and FURTHER TAKE NOTICE that all persons having claims against the above-named estate are required to send in particulars of the same duly verified to the undersigned on or before the 30th day of September, 1936, after which date the Executor will proceed to the distribution of the Estate having regard only to such claims of which he shall then have received notice.

Dated this 25th day of August, A.D., 1936.
— CREASE & CREASE,
Solicitors for the Executor,
410 Central Building, Victoria, B.C.

ZONING BY-LAW
CITY OF VICTORIA
— NOTICE OF HEARING —

NOTICE is hereby given that in accordance with the provisions of Section 10 of the "Town Planning Act," as amended by Section 3 of the "Town Planning Act Amendment Act, 1928," all persons who deem themselves affected by the provisions of the proposed ZONING BY-LAW, 1929, AMENDMENT BY-LAW (No. 7), 1936, of the Corporation of the City of Victoria, will be afforded an opportunity to be heard on the matters contained therein, before the City Council at a public hearing to be held in the Council Chamber, City Hall, Douglas Street, on MONDAY, the TWENTY-EIGHTH day of SEPTEMBER, 1936, at EIGHT o'clock P.M.

A copy of the proposed by-law may be inspected at the office of the undersigned between the hours of NINE o'clock A.M. and ONE o'clock P.M. on any Saturday, and between the hours of NINE o'clock A.M. and FIVE o'clock P.M. on any other weekday.

M. F. HUNTER,
Clerk of the Municipal Council.
City Clerk's Office, City Hall, Victoria, B.C., 18th September, 1936.

600 FEET SEAFRONT

Eight acres, 1½ acres strawberries, 85 bearing fruit trees, stucco bungalow, 4 rooms $3150
Seafront lot, 50x295 ..... $425
Two Grocery Stores, with gas pumps and living-rooms on main road $2250
And $2350 TERMS
H. W. MILLER & CO.
723 Fort St. Real Estate Department. G 1447

COUNTRY STORES

$2450—Terms. Splendid country store, East Saanich Road, 1½ miles out. Splendid location. Good living quarters.

$2500—Terms, buys nice little business, including very nice living quarters and stock, fixtures, etc. Less than three miles from Victoria.

JAMES BAY BUNGALOW

Let us show you the best buy in the district. Five-room stucco bungalow. Cost $4,100. Price $2600, terms. Easy walk from Parliament Buildings.

Exclusive Agents
ARTHUR E. HAYNES, LTD

AROUND the DIAL

TODAY

8 a.m.—With Franz Lehar conducting, the famous Vienna Radio Orchestra will broadcast a half-hour programme for N.B.C.-Red Network audiences. KOMO.

10 a.m.—Kirsten Flagstad, celebrated Métropolitan Opera star, singing from Stuttgart, Germany; comedy by Dr. Rockwell, the Dixieland Jazz Band; and Casper Reardon, swing harpist, will join the N.B.C. Symphony under Dr. Frank Black on the "Magic Key" programme. KJR

11:09 a.m.—With Eugene Ormandy, noted American director, conducting, the Stockholm Symphony Orchestra will broadcast Beethoven's "Fifth Symphony" during this thirty-six-minute programme. KOMO

12 noon—The first of a series of 'round the world hook-ups will be presented through combined facilities of the N.B.C.-Red and C.B.S. chains, and will be broadcast over the entire globe. Those taking part in the programme are: Chief Jesse Cornplanter, of the Seneca Indians, his blood brother, Nicodemus Bailey; Howard Barlow conducting a symphony; Carson Robison and his Buckaroos, and Hal Kemp and his orchestra. KOMO KOL KVI.

12:30 p.m.—Two dramas from life will be dramatized on the "Sunday Special" programme. KOMO

3 p.m.—The Pittsburgh String Ensemble, a symphonic organization of thirty-three pieces, will present a series of five weekly concerts over the Blue Network of N.B.C. each Sunday at this time. KJR

4 p.m.—"Good Will Court," a programme of real cases in New York, will be dramatized on the new hour-long N.B.C.-Red chain show which will be inaugurated at this time. KOMO.

5 p.m.—John Charles Thomas, distinguished baritone, will be guest artist on the first of the new Winter series of "Sunday Evening Hours" featuring the Ford Symphony Orchestra under the direction of Fritz Reiner. Thomas will sing "Song to the Evening Star" from Wagner's "Tannhauser"; Messager's "Long Ago in Alcala"; "Danny Deever," and "Old Folks at Home." The orchestra will play overture to Weber's "Euryanthe"; "Dance," by Debussy; "March" from Sibelius' "Karelia Suite," and Berlioz' "Roman Carnival." KOL KVI KSL

6 p.m.—The celebrated Don Cossack Choir will be guest stars on the G.M. Concert over the N.B.C.-Red chain. KOMO

7 p.m.—With Jimmy Wallington, Bobby Breen, Parvarkarkus and Jaques Renard's orchestra, Eddie Cantor will return to the air for a new series of Columbia programmes. KOL KVI KSL

9:30 p.m.—With M. D. MacKay as master of ceremonies, Bill Fletcher, vocalist, George Bonivia, radio columnist, the Dodge Sisters, harmony duo, and the Royal Victorians orchestra the new local variety show "Sunday Smiles" will be presented during this thirty-minute period. CFCT

MONDAY

11 a.m. Michael Strange, poetess and actress, and Frank Crowninshield, editor of Vanity Fair, will be guest artists on the "Magazine of the Air" programme. KOL KVI

11:30 a.m.—E. Robert Schmitz, internationally-known French pianist, in a new series of Bach and Debussy compositions will be featured in his initial programme on the Columbia "Concert Hall" programme. KOL KVI.

5 p.m.—Peter Lorre, as "Svengali," and Grace Moore will be co-starred in a Radio Theatre presentation of DuMaurier's "Trilby." Walt Disney, creator of "Mickey Mouse," and Lloyd Pantages, Hollywood columnist, will make guest appearances. KOL KVI. KSL

9 p.m.—The Colonist news. CFCT

10:30 p.m.—Griff Williams and his orchestra will return to their first "big-time" spot when they open an engagement at the Mark Hopkins Hotel, San Francisco. They will broadcast nightly over the N.B.C.-red chain. KOMO.

Sunday's Programme

CFCT, Victoria, B.C. (1,450 kcys.)

11.00 a.m.—Christ Church Cathedral
4.00 p.m.—Sunday Afternoon Concert
4.30 p.m.—Christian Science Devotional Programme
8.00 p.m.—Pentecostal Assembly
8.30 p.m.—Gospel Sunshine Hour
9.00 p.m.—Miniature Concert
9.30 p.m.—Christ Church Cathedral
9.45 p.m.—Evening Reveries
9.30 p.m.—Sunday Studies—Varieties

CJOR, Vancouver (600 Kcys.)

9.30 a.m.—Spencer's Hour
11.00 a.m.—Metropolitan Tabernacle
1.00 p.m.—Sunday Symphony Hour
1.30 p.m.—For Shut-ins, S. Miller
2.00 p.m.—Dr. Lemon's Programme
2.30 p.m.—Wayside Pulpit
3.15 p.m.—Foursquare Gospel Lighthouse
4.00 p.m.—Zion Tabernacle
5.00 p.m.—Oxford Group
5.15 p.m.—British-Israel Lecture
6.15 p.m.—News Flashes
6.30 p.m.—Ports of Call
7.30 p.m.—Christ Church Cathedral

CKWX, Vancouver (1,010 Kcys.)

9.00 a.m.—Recordings
9.30 a.m.—Radio News Programme
10.30 a.m.—Classical Gems
1.00 p.m.—Kitsilano Boys' Band
2.00 p.m.—World Matinee
5.00 p.m.—Music and Song, director Cyril Trott
6.00 p.m.—Concert Caravan
7.00 p.m.—Gems of Melody
7.30 p.m.—Olive Perry, soprano
8.00 p.m.—Dramatic Medley by Tremaine Garstang and Barbara Tremaine
8.30 p.m.—News Flashes
8.45 p.m.—Mirth Parade
9.00 p.m.—Home Hour of Music, director Calvin Winter
10.00 p.m.—Variety String Trio

CKVL, Vancouver (1,100 Kcys.)

2.00 p.m.—See C.B.C. Network, except
9.00 a.m.—Home Hour of Music, director Caleth Wynter

CKMO, Vancouver (1,110 Kcys.)

9.00 a.m.—Concert Music
9.30 a.m.—Reading the Comics
10.30 a.m.—Sacred Music
6.00 p.m.—British Empire Programme
8.00 p.m.—Garden of Memories, narrator
9.30 p.m.—Back Home Hour
10.00 p.m.—Lullaby Time, organ

KNX, Hollywood (1,050 Kcys.)

7.30 p.m.—Salmon Lubovski and Claire Mellonino
8.00 p.m.—Presbyterian Church
9.00 p.m.—News Flashes
9.15 p.m.—Larry Lee's Orchestra
9.30 p.m.—The Crockett's Family
10.15 p.m.—Al Lyons' Orchestra
10.30 p.m.—Larry Lee's Orchestra
11.00 p.m.—Jay Whidby's Orchestra

C.B.C. NETWORK

2.00 p.m.—Band of H.M. Grenadier Guards, director, J. J. Gaynor, Montreal
2.30 p.m.—Dr. H. L. Stewart—Reviews the News, Halifax
2.45 p.m.—Paul de Marky, pianist, Montreal
3.00 p.m.—Crimaline, string group, mixed quartette, director, Ernest Seitz, Toronto

C.B.S. DON LEE NETWORK

KVI-KSL-KOIN-KSL-KOL

7.30 a.m.—Major Bowes' Capitol Family
8.30 a.m.—Salt Lake City Tabernacle Choir and Organ
9.00 a.m.—Church of the Air
9.30 a.m.—Nanny Taipaletrail, We Look at Finland
9.45 a.m.—Eddie Dunstedter Entertains
10.00 a.m.—Walks of Life
10.15 a.m.—Howard Hardins and Elbert Larkelle
10.45 a.m.—Benediction Service from Holy Name Rally
11.00 a.m.—Everybody's Music; director, Howard Barlow (KOL)
12.00 noon—Intercontinental Concert
12.30 p.m.—Sunday Serenade
1.00 p.m.—O.A.R. Encampment
1.30 p.m.—On Winas of Song
2.00 p.m.—Ma and Pa, sketch
2.30 p.m.—Rabbi Magnin
2.45 p.m.—Clyde Lucas' California Dons
3.15 p.m.—Trails of Yankee Trade
3.30 p.m.—Previews and Encores
4.00 p.m.—America Dances, director, Lud Gluskin (KOL)
4.30 p.m.—To be announced
5.00 p.m.—John Charles Thomas, baritone, and Ford Symphony Hour
6.00 p.m.—Community Sing
6.45 p.m.—Kaltenborn Edits the News
7.00 p.m.—Eddie Cantor, Parvarkarkus, Bobby Breen, Jimmy Wallington, Jacques Renard's Orchestra
7.30 p.m.—Jay Freeman's Orchestra
8.00 p.m.—The Goose Creek Parson
8.15 p.m.—Artie Shaw's Orchestra
8.30 p.m.—Bela Schaefer Orchestra (KOL)
9.00 p.m.—Nocturne with Franklin McCormack (KOL)
9.00 p.m.—Larry Kent's Orchestra
9.30 p.m.—Mark Fisher's Orchestra
10.00 p.m.—Ellis Kimball's Orchestra
10.30 p.m.—Dance Orchestra
11.00 p.m.—Jimmy Dorsey's Orchestra
11.30 p.m.—Midnight Moods

Monday's Programme

CFCT, Victoria, B.C. (1,450 kcys.)

7.45 a.m.—Rise and Shine
8.00 a.m.—Timely Topics
8.30 a.m.—Musical Chronometer
9.45 a.m.—Let's Go Places with Eric Marshall
9.00 a.m.—Musical Moods
9.15 a.m.—March Time
9.30 a.m.—Financial Flashes
9.40 a.m.—Melodic Memories
10.00 a.m.—Road to Happiness
10.15 a.m.—Health Kellograma
10.30 a.m.—Art Farrer at the Piano
11.00 a.m.—Tango Time
11.15 a.m.—Scrapbook
11.30 a.m.—Concert Music Box
12.15 p.m.—World Book Man
12.20 p.m.—Solo Violins
12.30 p.m.—World Flashes
12.45 p.m.—Noontide Tunes
1.00 p.m.—Daily Monitor
6.00 p.m.—Radio Birthday Party
6.15 p.m.—Oak Bay Theatre Revue
6.30 p.m.—Music Lovers' Corner
7.00 p.m.—Paul Whiteman Presents
7.15 p.m.—Al Bexly Sings
7.30 p.m.—Cream Serenade
8.00 p.m.—Victor Young's Orchestra
8.15 p.m.—Song Varieties
8.30 p.m.—Rendezvous
9.00 p.m.—Colonist Radio Reporter

CJOR, Vancouver, B.C. (600 kcys.)

8.00 a.m.—News Flashes
8.15 a.m.—Monitor News Comments
8.30 a.m.—Winifred Renworth, organist
9.00 a.m.—Dad's Cookie Kids
9.15 a.m.—For Shut-ins, S. Miller
10.00 a.m.—News Flashes
10.30 a.m.—Market Reports
10.15 a.m.—Ma Perkins
10.30 a.m.—Dunn & McLean
12.30 p.m.—News Flashes
12.35 p.m.—William Franks
1.30 p.m.—Woman's Air Column
5.00 p.m.—News Flashes
5.15 p.m.—Big Brother Bill
6.15 p.m.—News Flashes
7.00 p.m.—Safety League
7.30 p.m.—Financial Talk
7.45 p.m.—Bernard Hradsky, songs
8.00 p.m.—Vancouver Cowboys
8.15 p.m.—Michael Elson, songs
8.30 p.m.—Sports Broadcast
9.30 p.m.—Pete Cousins' Old-Timers
11.00 p.m.—Barney Poll's Orchestra
11.30 p.m.—B.C. Rangers
12.00 m.—Slumber Hour
12.15 a.m.—News Flashes

CKWX, Vancouver (1,010 kcys.)

8.15 a.m.—Radio News Father and Son Programme
8.35 a.m.—Breakfast Hour, Jim and Jane
9.15 a.m.—Today's Almanac
9.30 a.m.—Rex Battle's Orchestra
10.30 a.m.—Maxine, beauty talk
11.00 a.m.—Morris Radio Clinic
11.15 a.m.—Relaxing Period
12.05 p.m.—Newspaper of the Air
12.15 p.m.—Ernest J. Colton, baritone
2.00 p.m.—Bill Breaux's Beatles
3.00 p.m.—The Symphony Hour
4.00 p.m.—Wilatis New Mme. Juliette
4.45 p.m.—Secrets of Happiness
5.15 p.m.—Financial Player, Programme
6.30 p.m.—Newspaper of the Air
7.15 p.m.—Financial Programme

CKVL, Vancouver, B.C. (1,100 kcys.)

4.30 p.m.—Recordings
5.00 p.m.—See C.B.C. Network, except
9.00 p.m.—Radio Forum of C.C.F.

CKMO, Vancouver, B.C. (1,110 kcys.)

8.00 a.m.—Toast and Coffee
8.45 a.m.—Scott's Shaws, School Programme
9.00 a.m.—Paul Michelich, organist
10.15 a.m.—Hollywood Gossip
10.30 a.m.—Paul Michelich, organist
11.45 a.m.—News Flashes
12.30 p.m.—Madame X, a protocol
1.15 p.m.—Betty Lee Women's Programme
2.00 p.m.—Works of the Masters
4.30 p.m.—Music
6.00 p.m.—British Empire Programme
7.01 p.m.—Investment Talk
7.30 p.m.—Plays of Shakespeare
8.00 p.m.—Norma Abernethy, piano
8.15 p.m.—Kon Club, baritone
8.30 p.m.—The Lobban Sisters
8.45 p.m.—Bob and Phil, Song Styles
9.00 p.m.—Douglas Players
9.30 p.m.—Edith Lasley, piano
9.45 p.m.—Gospel Train
12.00 m.n.—DX Midnight Prowl

KNX, Hollywood (1,050 Kcys.)

7.00 p.m.—Kimer Goes to Hollywood
7.15 p.m.—Mary Martin and orchestra
7.30 p.m.—The Newlyweds, comedy
7.45 p.m.—Kitty Cornell, songs
8.00 p.m.—Officer of the Day
8.15 p.m.—Townsend Plan
9.00 p.m.—News Flashes
9.15 p.m.—Rubinoff and violin
9.30 p.m.—The Crockett Family
10.00 p.m.—Wrestling Matches
10.45 p.m.—Al Lyons' Theatre
11.15 p.m.—Pete Pontrelli's Orchestra
12.00 m.n.—Trans-Pacific News

C.B.C. NETWORK

5.00 p.m.—Fanfare, Orchestra, director Bruce Holder, soloists, St. John
5.30 p.m.—Tribute to a Song, director, Percy Faith, drama by Rupert Hughes, Toronto
6.00 p.m.—With Banners Flying, director, Christopher Stimpson, Imperial Grenadiers, male quartette, Montreal, to M.B.S.
8.30 p.m.—Louis Guerette and orchestra, Quebec
8.45 p.m.—Canadian Press News and Weather Forecast, Toronto
7.00 p.m.—Time Signal, Banff
7.00 p.m.—Jascha Galperin's Orchestra, Lake Louise
7.30 p.m.—News, Vancouver (B.C. Network)
7.30 p.m.—Lullaby Lagoon, director, Saml. Hersenhoren, Toronto (B.C. 431)
8.00 p.m.—Vaudeville on Renfrew Bend, dramatic serial, Winnipeg
8.30 p.m.—Lakehead Melods, organ vocal recital, Fort William
8.45 p.m.—Book Review, James Stuart Wood, Prince Albert
9.00 p.m.—Old-Time Frolic, Saskatoon
9.30 p.m.—Knights of Gladness, director, John Bowman, Edmonton (not CRCV)
10.00 p.m.—News, Vancouver (B.C. Network)
10.15 p.m.—Jack Watson and his Orchestra, Vancouver (B.C. Network)

N.B.C.-KPO RED NETWORK

KHQ-KGW-KFI-KPO-KOMO

8.15 a.m.—The Story of Mary Marlin, drama
8.30 a.m.—How to Be Charming beauty talk
8.45 a.m.—Merry Madcaps, Cloutier's Orchestra
9.15 a.m.—Mr. Wiggs of the Cabbage Patch, sketch
9.30 a.m.—John Ginger Wife, sketch
9.45 a.m.—Just Plain Bill, sketch
10.00 a.m.—Clint Noble's Orchestra
11.00 a.m.—Pepper Young's Family, sketch
11.15 a.m.—Ma Perkins, drama, Virginia Payne
11.30 a.m.—Vic and Sade, household comedy
11.45 a.m.—The O'Neills, dramatic
12.00 noon—Woman's Radio Review
1.00 p.m.—Jerry Sears' Orchestra
1.30 p.m.—String Ensemble
3.45 p.m.—Collegians
2.00 p.m.—Woman's Magazine of the Air
3.00 p.m.—Otto Thurm's Orchestra
3.15 p.m.—Buck Rail Driver
3.45 p.m.—Victorial, Rush Hughes
4.00 p.m.—Saxo Tunes, instrumentalists, director, Mickey Gillette
4.30 p.m.—Jesse Cowan, contralto
4.45 p.m.—Jungle Town Gazette, Clarence Hayes and John Wolfe, songs
5.00 p.m.—Vignettes with Carolyn Dobbs
5.30 p.m.—Blue Prelude, piano, contralto
6.00 p.m.—Contented Programme, Leonard Lady, orchestra, director, Morgan L. Eastman, Dr. Ross Dollar
7.00 p.m.—Amos 'n' Andy
7.15 p.m.—Lum and Abner, comedy
7.30 p.m.—Voice of Firestone, Dalis Orchestra
8.00 p.m.—Gabber, McGee and Molly, comedy
8.30 p.m.—Richard Hilliers, Commentator
9.00 p.m.—Hawthorne House, drama
9.30 p.m.—Alfred Barr's Orchestra
10.00 p.m.—News Flashes, Sam Hayes
10.15 p.m.—Southern Harmony Four
10.30 p.m.—Geoff Williams' Orchestra
11.00 p.m.—Henry King's Orchestra
11.30 p.m.—Rosepies, instrumentalists

N.B.C.-KGO BLUE NETWORK

KGO-KJR-KEX-KFCA-KGA

8.00 a.m.—Hour of Memories, U.S. Navy Band
9.00 a.m.—Gold Medal Hour, Betty and Bob, drama, Modern Cinderella dramas, Latest Thing, News, Betty Crocker, recipes, Hymns of All Churches
10.00 a.m.—The Big Sister, sketch
10.15 a.m.—Happy Hollow, dramatic sketch
11.00 a.m.—Magazine of the Air
11.30 a.m.—E. Robert Schmitz, pianist
12.00 noon—Department of Education Series (KOL)
12.30 p.m.—Concert Miniatures
12.45 p.m.—Chicago Variety
1.15 p.m.—Eton Boys, male quartette
1.45 p.m.—Wilderness Road, drama
2.00 p.m.—The Dictators
2.30 p.m.—Stuart Hamblen and His Gang
3.00 p.m.—Feminine Fancies
3.30 p.m.—The Charioteers and Judy Blair
4.00 p.m.—Horace Heidt's Brigadiers
4.30 p.m.—University of California
4.45 p.m.—Moonlow Melodies
5.00 p.m.—Radio Theatre, director, Cecil De Mille
6.00 p.m.—Wayne King's Orchestra
6.30 p.m.—Watch of Time
6.45 p.m.—Jack Shannon, tenor (KVI)
7.00 p.m.—William Hard, Republican
7.15 p.m.—Renfrew of the Mounted, serial
7.30 p.m.—One Night Stands, with Pick and Pat
8.00 p.m.—To be announced
8.30 p.m.—Hawaii Calls
9.00 p.m.—Nocturne with Franklin McCormack
9.15 p.m.—Austin Mack's Orchestra
9.30 p.m.—Mark Fisher's Orchestra
10.00 p.m.—Gaylord Carter, organist
10.30 p.m.—Dance Orchestra
11.00 p.m.—Dick Jurgen's Orchestra
11.30 p.m.—Jimmy Bittick's Orchestra

SHORT WAVE

All Pacific Standard Time

Sunday's Programme

ROME

10.20 a.m.—Varied programme from Italian stations 2RO 31.1 m. 9.65 mcs.

PARIS

11.30 a.m.—Madame Boufleur, opera in three acts TPA-3 25.2 m. 11.88 mcs.

MOSCOW

1.00 p.m.—The Plot Result of This Year's Harvest, RNE 25 m. 12 mcs.

BERLIN

3.00 p.m.—Children's Hour, Children's songs DJD 25.4 m. 11.77 mcs.

EINDHOVEN, NETHERLANDS

4.00 p.m.—Special programme for Central America PCJ 31.2 m. 9.59 mcs.

LONDON

4.20 p.m.—A Recital of Popular Songs GSP 19.6 m. 15.31 mcs. GSD 25.5 m. 11.75 mcs. GSC 31.3 m. 9.58 mcs.

BERLIN

5.30 p.m.—Music by Reichswehr Band DJD 25.4 m. 11.77 mcs.

Monday's Programme

LONDON

4.40 a.m.—Game Set and Match—A review of the Summer's sporting events GSP 19.8 m. 15.14 mcs. GSC 31.3 m. 9.58 mcs.

BERLIN

5.45 pm.—Songs of Germany DJD 25.4 m. 11.77 mcs.
4.30 p.m.—Germans Out Yonder" DJD. 25.4 m. 11.77 mcs.

PARIS

11.30 a.m.—Concert from the Eiffel Tower TPA-3. 25.2 m. 11.88 mcs.

MADRID

2.15 p.m.—Press News in English EAQ 30.5 m. 9.87 mcs.

ROME

3.00 p.m.—News in English selections from opera 2RO. Mail Bag 2RO. 31.1 m. 9.63 mcs.

CARACAS

5.30 p.m.—Male duet, YV2RC. 31.7 m. 9.4 mcs.

CASTEL GANDOLFO, Italy, Sept. 19 (CP-Havas).—Pope Pius has abandoned his daily rides in the park of the Pontifical Villa here due to the extreme humidity, caused by the September rains, and not for reasons of health. It was explained today.

The statement was prompted by reports abroad the aged pontiff's physician had ordered him to abandon the daily rides. The papal entourage said there was no truth in these reports.

At Empire Thursday Night

MADAME WINIFRED LUGRIN FAHEY

Distinguished Dramatic Soprano, Who Will Appear in a Recital at the Empire Theatre Thursday Evening.

The Daily Cross-Word Puzzle

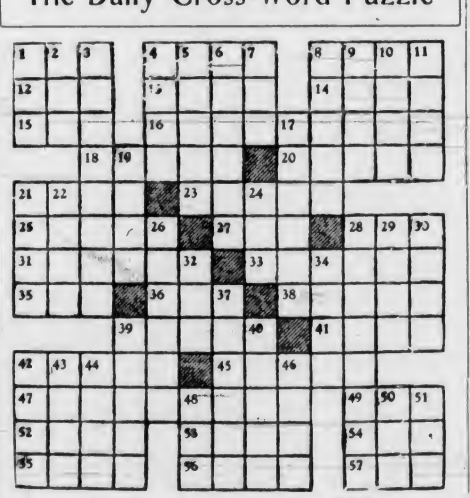

ACROSS

1. Japanese ash.
4. To navigate.
8. Cooky.
12. Pale.
13. Era.
14. Nap.
15. Unit of work.
16. Founded on tests.
18. Shakespearian lover.
20. Sluggish.
21. European.
23. To adorn.
25. Tops of heads.
27. Mounds.
28. Pen.
31. To fine.
33. Scythe handle.
35. Abyssinian title.
36. To loot.
38. Spot.
39. Longed.
41. Sea eagles.
42. To fascinate.
45. To frequent as guest.
47. One who receives.
49. Once around track.
52. Dry.
53. Fresh water fish.
54. To gaze at.
55. Manner.
56. Poems.
57. Moisture.

DOWN

1. To be indebted to.
2. Obstruction.
3. Those not thankful.
4. Stalk.
5. Pointed.
6. Significance.
7. Hawaiian wreath.
8. Thorn.
9. Refined.
10. Wing-like.
11. Fur.
17. Matures.
19. Beyond.
21. Boom.
22. Tibetan priest.
24. Roman bronze.
26. To be niggardly.
28. Suddenly excited.
29. Lean.
30. Japanese coins.
32. Vast age.
34. Egyptian solar disk.
37. To decapitate.
39. Arrogance.
40. Ball.
42. To stuff.
43. Valorous man.
44. Sour.
46. Western Indians.
48. Universal language.
50. Affirmative.
51. Bench.

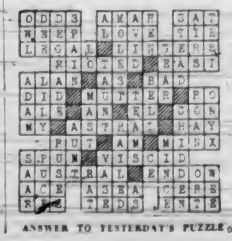

ANSWER TO YESTERDAY'S PUZZLE

SCOTT'S SCRAPBOOK — By R. J. Scott

Accidents Are Many On Straight Roads

More than 60 per cent of motor accidents happen on straight roads or at open road bends with good "sight-lines." Sixty per cent occur "under conditions of very light traffic." These facts have been established by an analysis of 6,000 accidents, and they are disclosed in the British Ministry of Transport's Report on Fatal Accidents In 1935, says The Manchester Guardian.

The report confirms that young children between five and seven is the most dangerous age for children—and elderly people form the larger number of pedestrians killed. It also brings out that Sunday is the day of lowest accidents, and that most of them occur on Saturday.

Pedal-cyclists and motor-cyclists are found to be responsible for more accidents than any other class of drivers.

The report states that compared with 1933 there was a marked decrease during 1935 in the number of "collisions between a moving vehicle and a pedestrian." The number was 2,972, or 47.2 per cent of the total number of accidents analyzed, compared with 3,407 (49.0) in 1933.

The number of children killed (the report states) is particularly disturbing. More than 10 per cent of the pedestrians killed (314) were under the age of five years, while 541, or more than 17 per cent, were between five and eleven years of age. the period when children usually begin to go about without immediate supervision but lack experience.

THE MOST DANGEROUS TIMES

From Monday to Friday, the most dangerous hour is between 5 and 6 p.m. and the second most dangerous between 10 and 11 p.m. On Saturdays, Sundays, and on Bank Holidays more accidents occur in the latter hour than in any other. Accidents between 11:30 p.m. and 7 a.m. (when the sounding of motor-horns is prohibited in built-up areas) totaled 373, compared with 387 in 1933.

Saturday had the worst record in any day of the week, with an average of twenty-five fatal accidents. Friday came next with 18.4. Sunday had the lowest average, with 13.9 (compared with 15.8 in 1933). The average for Bank Holidays throughout 1935 was twenty, compared with 21.7 in 1933.

The people killed in road accidents are classified as follows:

	1935	1933
Pedestrians	3,079	3,517
Pedal-cyclists	1,376	1,324
Motor-cyclists	1,052	1,308
Passengers (other than pillion passengers)	434	451
Pillion passengers	179	203
Horse drivers	54	56
Conductors and attendants	46	48
Horse riders	9	8
Totals	6,477	7,134

Thirty-five motor-cyclists and thirty drivers of other motors were reported as being inexperienced with the type of vehicle they were driving at the time of the accident. Forty-three drivers were described as deaf and twenty as blind in one eye. About 3 per cent of motor-drivers in fatal accidents had been previously convicted of dangerous or careless driving or for being under the influence of drink or drugs.

Most of the motor-cyclists and pedal-cyclists in fatal accidents were themselves killed. The majority of the motor-cyclists killed were between twenty and thirty years of age, while 393, or 28.5 per cent of the pedal-cyclists were under eighteen years.

Of the fatal accidents in which pedal-cyclists were involved, 39 per cent occurred at uncontrolled junctions and 48 per cent on straight roads or on road bends with good "sight-lines." In 77 per cent of the cases the cyclist died as a result of a collision with a mechanically propelled vehicle. Sixty-five per cent of the fatal accidents occurred in daylight. Twenty-three pedal-cyclists killed during the hours of darkness were not complying with the regulations in regard to rear lights or reflectors.

Tables in the report show how the death curve among pedestrians descends rapidly after the age of eleven years until it reaches its lowest point between the ages of twenty and twenty-five years, and then gradually rises again, sleepening beyond the age of fifty years.

PEDESTRIANS' FATALITIES

The movements of pedestrians immediately before the accident in which they were killed are shown in a table.

Crossing carriage-way	1,849
Boarding or alighting from vehicles	93
Working in carriage-way	42
In carriage-way (not crossing or working)	962
On footpath or refuge	127
Movements not known	6
Total	3,079

The number of vehicles involved in fatal road accidents was made up as follows:

	1935	1933
Private motors	2,513	2,796
Public conveyances	827	1,043
Motor-vans, lorries, etc.	1,903	1,939
Other mechanically propelled vehicles (excluding motor-cycles)	67	84
Total	5,310	5,862
Motor-cycles	1,497	1,659
Pedal-cyclists	1,746	1,625
Horse-drawn vehicles	143	147
Miscellaneous vehicles	34	24
Grand total	8,730	9,612

Among the principal causes attributed to drivers (excluding pedal-cyclists) are:

Overtaking improperly, cutting in, pulling out to overtake, and pulling out from side of road, 218 accidents (240 killed).

Apparently inattentive, 203 accidents (218 killed).

Emerging or turning from one road into another without due care, 186 accidents (191 killed).

Failing to keep to near side of road, 170 accidents (186 killed).

Skidding, 162 accidents (168 killed).

Inexperience, forty-eight accidents (forty-one killed).

Failing to stop at pedestrian crossing place, thirty accidents (thirty killed).

Of the accidents attributed to excessive speed, 194 occurred in built-up areas and 281 in other areas. In 103 cases excessive speed is assigned as the sole or main cause of a collision with a pedestrian.

Of the 1,849 pedestrians killed whilst crossing the carriage-way, 980 (more than half) were sixty years of age and over. Pedestrians killed after passing behind or in front of stationary vehicles totaled 408 and 354, mostly children, were killed when running into the carriage-way.

No less than 83 per cent of the pedestrians killed were considered to have been the sole or main cause of the accidents in which they lost their lives, but the report points out that in the great majority of the cases it was "impossible to obtain the evidence of the party on whom the responsibility is laid."

Hard-of-Hearing Club

The Victoria Club for the Hard-of-Hearing will hold a card party at the clubroom, 1011 Government Street, on Friday evening at 8 o'clock. This party will be the first of a series to be held through the Winter months, as they were held last Winter. Prizes will be presented for auction, contract and other games, and refreshments will be served by the members. Mrs. E. J. Friberg is the convener. Reservations may be made by telephoning G 4245. All players are requested to bring their own cards and score pads.

On Wednesday evening a meeting of the club will be held at 8 o'clock at the clubrooms, when final arrangements will be made regarding the card party.

Y.P.S. News

VICTORIA WEST

The Victoria West Young People's Society will commence their Fall activities Tuesday evening at Victoria West United Church at 8 o'clock with a "monopoly" party. All members are asked to attend.

Fred Smith & Co.

Auctioneers and Appraisers

Auction Sale, Monday at 1:30

At Our Salesroom, Broad Street

Household Furnishings, Etc.

Consisting of Dining-Room Suites, Chesterfields, Odd Chairs, Beds, Dressers, Pair Single Beds, complete, Lino. Lino Squares, Carpets, Curtains, Hangers, Heaters, Tools, Clothing, and the usual assortment of miscellaneous effects.

Also Thursday at the Same Time

Another large consignment of goods, details of which will appear later.

Goods for these sales received or sent for anytime. For further particulars phone the auctioneer.

FRED SMITH & CO.

G 4913 Auctioneers

PRIESTLEY'S AUCTION

Sale Tuesday, Sept. 22

AT 1:30 P.M.

AT 736 YATES STREET

Rear Entrance on Johnson Street

1,000 Books, many late authors, 350 National Geographic Magazines, late set of Book of Knowledge and many fine sets, fine Oak China Cabinet, Heater, several Filing Cabinets, Swivel Office Chair, Singer Sewing Machines and nice collection of various Copper, Cloisonne, China and Glass, two Buffets and nice Oak Combination Desk and China Cabinet.

PHONE G 7921

Maynard & Sons

AUCTIONEERS

Instructed we will sell at our Salesroom, 731-733 Johnson Street, on

WEDNESDAY, 1:30

An exceptionally large consignment of

Very Select Furniture Splendid Chesterfield Suite

Set of Lawn Bowls and other very fine pieces, particulars of which will appear later or on view Monday afternoon and all day Tuesday.

MAYNARD & SONS

Auctioneers G 5921

IMPORTANT AUCTION SALE

On Wednesday, September 23, at 1 o'Clock Sharp

Having received instructions from Tait & Marchant, I will sell twenty head of highclass Dairy Cows. A number of them are fresh and are very heavy milkers; others to freshen soon. They are in the pink of condition, and afford a great opportunity to purchase good stock. Full particulars when being sold. Terms cash. The farm is close to the fair grounds at Saanichton as previously advertised.

A. H. McPHERSON

LIVE STOCK AUCTIONEER

THE TUTTS . . . By Crawford Young

THE WORLD AT ITS WORST By GLUYAS WILLIAMS

SUPERSTITION

"Can't your lordship exchange the date of the execution from Friday to some other day?" pleaded the prisoner just sentenced to death for murder.

"Why do you wish it changed?" asked the judge kindly.

"Because, my lord, Friday is my unlucky day."

HARD WORK

"Are there beautiful gardens in Heaven, daddy?" a little boy asked his father.

"Yes, sonny," he replied reassuringly, "very beautiful gardens indeed."

There was a pause, and the the lad asked anxiously, "Who does the digging, daddy?"

Jane Dixon Says:

I WONDER WHETHER YOU WILL BE AS INDIGNANT AS I AM OVER THE SELFISHNESS AND TYRANNY OF A PARENT WHO TAKES ADVANTAGE OF AUTHORITY TO ENSLAVE A CHILD

Here is a situation! Will some of you understanding mothers please write to me and tell me what you think of the mother portrayed in today's column?

I wonder whether you will be as indignant as I am over the selfishness and tyranny of a parent who will take advantage of authority to enslave a child to a warped will?

The picture as it is portrayed seems incredible but if it is as drawn, it belongs in the gallery of social horrors.

Dear Miss Dixon: Although I'm eighteen and have graduated from high school, I have no friends and never have been in the company of a boy. When I read about fourteen-year-old girls sending their love problems to you to be solved, I think I could scream.

During my four years in high school I was invited out often by both girls and boys. But when they found I never responded to their invitations they got tired of asking and stopped.

MOTHER CHASES BOYS AWAY

The truth is I could not accept their invitations because I knew I could never return the favors. I am not allowed to have anyone call on me at my home for some unknown reason. It appears that mother does not want me to have any friends.

I studied very hard when I was in high school because I wanted to be on the honor roll and please mother. Because of my constant studying I was not permitted to go out places.

Now I have graduated, and still I am not allowed to go out.

If a boy as much as looks at me, or if a neighbor's boy talks to me in front of my home, mother quickly comes out and chases him away, then pulls me into the house.

For what reason? I can't see anything wrong in chatting with someone who wants to talk with me.

Mother dislikes boys, but she has one of her own and he is grand to her. But because some girls in my neighborhood (younger than I) go out with boys my mother says their parents should be beaten.

These girls and boys are not doing improper things. It seems that because mother is old she cannot bear to see young people enjoy themselves. She was young once, wasn't she?

HER HOME WORSE THAN PRISON

If I misbehaved, I could see a reason behind all this, but mother knows I stick to the right.

For the past five years I've made all my own clothes. I do all the hard cleaning in our home, help with the cooking, and still am not allowed to do more than take a walk near home with a girl in the neighborhood.

I'm no longer invited to join young people in their fun. They're afraid of my mother. She has warned me that if ever I'm seen with a boy I will have to leave home.

Mother married; my sisters were married without any objection from her. Her constant nagging is driving me to distraction. I'd rather be in prison than where I am. If I could obtain a position, I'd leave home.

Please don't get the impression I'm boy crazy. I'm not. All I want is the privilege of making friends with both boys and girls, and a decent consideration from mother.

I should appreciate your telling me what you think of this situation, and if some of the mothers who read your column will give me their advice it would help me a lot.—Distracted Grace.

Answer: According to the delineation of your mother she is immediately in need of the help of a psychiatrist, a medical man who has to do with mental disease. She is suffering from a fixation which centres on you. Her conduct is abnormal and dangerous, not only to you, but to herself. Consult a physician. Tell him your mother's age and her peculiarities. Failure to do so might very well result in disaster to you both.

(Copyright, 1936, by The Bell Syndicate, Inc.)

APPLE MARY By Martha Orr

TODDY *In Use* By George Marcoux

POPEYE By Segar

NAPOLEON AND UNCLE ELBY By Clifford McBride

POP *An Expensive Cow* By J Millar Watt

TILLIE THE TOILER *Out of Bounds* By Westover

DIXIE DUGAN *Storm Brewing* By J P McEvoy and J H Striebel

B.C. TIMBER SCALE GAINS

Production in Eight Months Of Current Year Shows Decided Advance

British Columbia's official log scale gained nearly the equivalent of a month's production between January and August, inclusive, this year, according to Provincial Forestry figures yesterday. As at August 31 the scale was 1,748,790,442 board feet, 214,684,296 board feet above the comparative figure during 1935.

For the eight months period this year the report showed a log scale of 1,748,790,442 board feet; linear feet in piles and poles at 6,972,144; 108,156 cords of firewood; and 1,038,464 pieces of hewn ties.

The corresponding figures between January and August in 1935 were 1,534,106,146 board feet scaled; 4,659,059 linear feet of poles and piling; 97,418 cords of firewood; and 1,196,065 pieces of hewn ties.

August log scaling amounted to nearly 300,000,000 board feet, at 292,590,726 board feet exclusive of other lumber cut. This compared with 241,531,775 board feet scaled in the corresponding month of 1935.

The "smartest woman" is a girl of nineteen, Miss C——— L——— C——— who came here to work as a waitress. Unable to earn enough to buy the things she wanted, police say, she turned shiplifter. She knows where to get the big tips.

Rid Yourself of

HAY FEVER QUICKLY!

You despair of losing Hay Fever. And trying remedy after remedy has only increased your wretchedness. All the joy others are getting out of Summer you are missing. Here's the remedy that will stop Hay Fever attacks. In 10 SECONDS Ephazone begins to act. With Ephazone at hand, you are immune from attacks. With Ephazone come new pleasures to enjoy in life. No more Hay Fever to spoil your fun or spoil your work. Ten seconds—and Hay Fever distress begins to fade away. You can hardly believe it. That's why we want you to send for

PROOF — IN FREE SAMPLE

mailed to you on receipt of 10 cents for packing and postage. You can place confidence in Ephazone. It is used by leading British Hospitals such as Brompton Hospital, University College Hospital, Queen's Hospital for Children and other Institutions, including Government Institutions such as Ministry of Pensions. Leading British doctors are using Ephazone — in many cases for themselves.

ONE DOCTOR WRITES—

"I am very pleased to testify to the relief obtained from Ephazone Tablets. My last onset was immediately stopped with 1 Tablet."—M.D. Your dealer sells Ephazone on a money-back basis, at $1.75 per bottle. For a free sample supply send 10 cents (to cover cost of packing and mailing) to Harold F. Ritchie & Co., Ltd. (Dept. SC-61), 10 McCaul St., Toronto.

EPHAZONE

"It Acts Quickly"

Gift to St. Joseph's Appreciated by Nurses

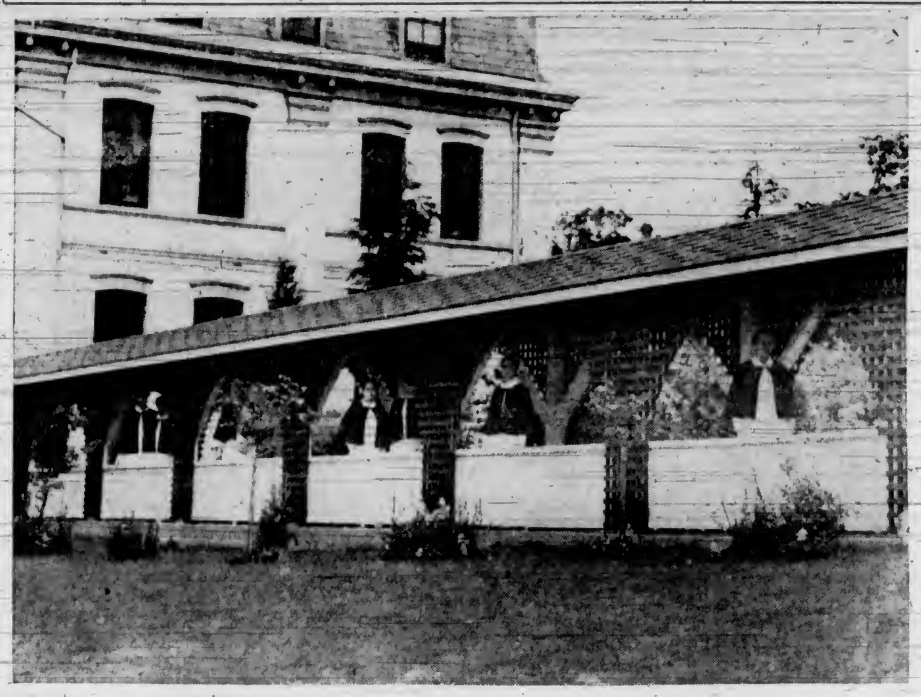

WITHIN the past few days an important addition has been made to St. Joseph's Hospital. This is a 360-foot-long covered walk connecting the nurses' home with the hospital.

Started a month ago, this much-appreciated addition, which gives the nurses complete shelter in all weathers as they pass between the nurses' home and the hospital, is the gift of Mayo Singh, of the Mayo Lumber Company, Mayo, Vancouver Island, a consistent benefactor of St. Joseph's, in appreciation of the care and kindness shown to his wife and children on several occasions when they have been patients of the Sisters.

Built of wood, with fireproof roof and concrete floor, it measures about five feet from wall to wall. The design is artistic, as the above picture shows, with green trellis-work in the form of arches, opening on to the hospital grounds. In the form of a segment of a circle, the runway on the north side partly encloses the beautiful little circular garden between the nurses' home and the old north wing of the hospital built sixty years ago, and on the south looks into the rockery. After following the south wall of the nurses' home, where it gives the effect of an ambulatory, it enters the building by the ground floor.

The entire runway is lighted from overhead, and whether by night or day, particularly in wet weather, the covered walk is vastly appreciated by the 120 or 130 nurses and Sisters of St. Joseph by whom it will be constantly used.

The architect was J. Swanson, of the Mayo Lumber Company.

That Body of Yours

(By James W. Barton, M.D.)

ANOTHER TREATMENT FOR ACNE—PIMPLES

When a boy or girl, or young man or woman, is afflicted with pimples, he or she has a feeling that the whole world is looking at these pimples and thinking that the condition is due to a lack of cleanliness.

As a matter of fact, some degree of acne (pimples) is found in more than half the boys and girls between the ages of 6 and 19.

Now cleanliness apparently has nothing to do with causing acne, as it is really due to a lack of balance among the endocrine or ductless glands—thyroid in the neck, pituitary in the base of the skull, and to some extent the sex glands also. There is no question but that eating certain foods, neglecting to take exercise, constipation and other conditions appear to enter into the matter, but this is because the endocrine glands are not working together properly.

In The Journal of the American Medical Association, Dr. C. H. Lawrence presents a study of thirty patients who were treated with the extract of the anterior or front part of the pituitary gland lying on the floor of the skull. Three-fourths of the patients were between ten and twenty years of age.

The onset of the eruption was between the twelfth and the fourteenth year in more than two-thirds of the patients, and in only one child did it appear as early as the tenth year. Ten of the patients were males and twenty were females. In only six of the twenty females were the "monthlies" normal.

The treatment consisted of injecting thirty drops of the anterior pituitary extract every other day—the injections were omitted during the "monthly" periods of the female patients.

Some remarkable results were noted not only in the disappearance of the acne in many cases and great improvement in others, but in the general improvement of the whole body. Thus, where there was delay or slowness in emerging from girlhood to womanhood, the injections seemed to hasten the process so that it proceeded at the normal rate.

The length of time and the amount of treatment necessary to produce results varied greatly in different patients. In the majority of patients improvement has been apparent in from two to four weeks, and the greatest or total amount of benefit has been obtained in from twelve to sixteen weeks.

Ten patients were regarded as cured, since there has been no return of the acne after two months without treatment; eleven are much improved, showing at present only an occasional pimple, and nine show only partial improvement either because they need more treatment or respond more slowly to treatment.

Pat: "I woke up last night with the terrible sensation that my new gold watch was gone. The impression was so strong that I got up to look."

John: "Well, was it gone?"

Pat: "No, but it was going."

SCALING TESTS ARE COMPLETED

Practical, Thorough Methods Devised to Examine B.C. Log Scalers

Provincial examinations for log scalers probably unique of their kind within the Civil Service, were held recently in Vancouver without much public attention. The results from the examination of some eighteen candidates for scaling certificates are now being correlated here by Provincial Forestry officials. One woman tried the tests.

Built up through years of practical experience, the examinations are exhaustive, thorough and fair. They assess the physical condition of candidates, their character, experience, training, theoretical and practical knowledge; and above all, their ability to go over a boom of logs and get a dependable result in its merchantable lumber content.

IS PRACTICAL TEST

Oral, written and actual scaling tests are set, candidates going over selected and general booms of logs, with their work thoroughly checked and weighed by experienced Government scalers.

Those passing the test with high marks will have opportunity at employment eventually as provincial scalers, a responsible and steady post. Others, passing a certain standard, are granted licences as commercial scalers, and become eligible to take a more rigid examination for official scalers.

The results in the present examinations will be announced from the headquarters of the Forest Branch shortly.

FIRST CATHEDRAL TROOP

The meeting of the First Cathedral Scouts was held Friday evening and was opened by J. Batey. Inspection followed. Promotion to the troop of four Cathedral Cubs took place. Those who advanced were M. Hatt, R. Shrive, B. Rourke and E. Wilby. Several games were played and a "pear feed" was enjoyed by the boys. Instruction for one hour followed. P. Armstrong received his second class badge; R. Taylor, carpenter's badge, and H. Ramsay, artist's badge. Officers were elected as follows: President, H. Taylor; secretary, J. Batey; librarians, D. Simmons and C. Pottinger, and reporter, R. Warner.

The tropo committee will be conducting its weekly series of bridge parties commencing on Monday, October 12, at the home of Mr. and Mrs. H. Holder, 1505 Fort Street.

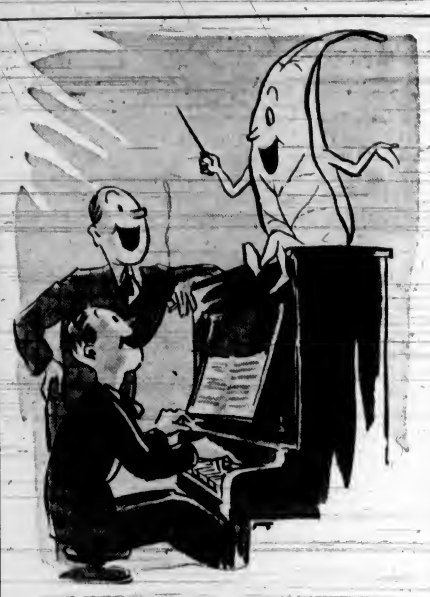

Notes of Gladness

The full scale of enjoyment in "rolling-your-own" is yours from the first—when you roll them with Ogden's Fine Cut.

There are no bars to smoking pleasure in this fragrant, satisfying cigarette tobacco—it's the smoothest and coolest fine cut that ever stepped up to a light. And no matter how many times you "play" Ogden's, morning to night, you'll be satisfied. Particularly if you use the right accompaniment in papers —"Chantecler" or "Vogue".

That purple easy-opening ribbon on the Ogden's package is another note you'll like!

OGDEN'S FINE CUT

P.S.—Your Pipe Knows Ogden's Cut Plug.

"So all your daughters are married now?"

"Yes, the last one left us last week."

"It must be nice to get them all off your hands?"

"Well, it's nice enough to get your daughters off your hands, but what we don't like is having to keep our sons-in-law on their feet."

Majestic ... De Forest Crosley ... Rogers

RADIO DEALERS OF VICTORIA ANNOUNCE A

GIGANTIC RADIO TRADE-IN DRIVE

PRECEDING THE NEW, REVISED BLUE-BOOK SCHEDULE OF TRADE-IN VALUES ON OLD RADIOS

Your old radio will be one year older within the next few weeks when the Blue-Book schedule on radio trade-in values is established.

To afford owners of old radios a last opportunity to obtain the utmost advantage in the purchase of a new 1937 model MAJESTIC . . . DE FOREST CROSLEY . . . or ROGERS RADIO, with the famous "No-Stoop, No-Squint" Tuning Dial, these radio dealers are inaugurating this huge campaign through which you can secure maximum trade-in allowance with minimum cash payment, easy monthly terms and other outstanding features of special campaign including: FREE DELIVERY and INSTALLATION—90-DAY GUARANTEE——30-DAY EXCHANGE PRIVILEGE and unlimited selection from any of the new 1937 models just placed on sale. 1937 prices for these new models constitute the greatest dollar value in radio history. All-wave sets range from $74.95 and up.

THE NEW WAY

The De Forest Crosley models have the new console-type sloping tuning panels with Ray Dial and the Majestic has the new "Kleer-Vue-Strate line" music-deck type of dial. The Rogers models have the famous "Target-Tuning" dial. In all models the dials are brightly lighted, easily read and very simple to tune.

'NO-STOOP' -- 'NO-SQUINT'

TUNING DIAL

EXCLUSIVE FEATURE

There is absolutely no reason in the world why the tuning dial of a modern radio should be set flat against the face of the cabinet where it is hard to read, difficult to see, and inconvenient to tune—except that it is the **easiest** and **least expensive** method of manufacture. In the better types of the new 1937 Majestic, De Forest Crosley and Rogers models entirely new and decidedly better types of tuning dials are presented through which you no longer have to stoop, squat, squint or strain your eyes to "tune-in." You can tune-in standing up or sitting down with equal ease, speed and certainty.

THE OLD WAY

Every radio will devise some principle of improved "No-stoop, No-squint" Tuning Dial sooner or later. In Majestic, De Forest Crosley and Rogers, you get it NOW—and at no higher prices than other comparable makes with the ordinary type of dial. Be "dial-wise"—and kind to your eyes. Buy a new 1937 Majestic, De Forest Crosley or Rogers "No-stoop" model.

OTHER FEATURES OF THE NEW 1937 MODELS

There are 24 new models of these famous pioneer radios in the 1937 series, representing the greatest dollar value offered in the entire history of Majestic, De Forest Crosley and Rogers. Noise-suppression; locality interference adjuster, boom absorption; 8 to 1 band-spread dial; new-type dual-purpose metal-spray tubes; vastly improved short-wave performance; new-type high fidelity speakers, and above all the new "No-stoop, No-squint" Tuning Dials, are a few of the recent engineering improvements to be found in some or all of these new models.

Prices Range From $52.95 to $275

New cabinet styles of rare beauty are a feature.

VISIT THE RADIO DEPARTMENT OF ANY STORE LISTED BELOW WITHOUT DELAY -- AND CASH IN ON THIS BIG OPPORTUNITY!

B.C. ELECTRIC 1501 DOUGLAS ST.
KENDALL RADIO LABORATORIES 1311 DOUGLAS ST.
FLETCHER BROS. (VICTORIA) LTD. 1130 DOUGLAS ST.
KENT'S 641 YATES ST.
HUDSON'S BAY COMPANY THIRD FLOOR
WILLCOX, LTD. MASONIC TEMPLE BLDG. DOUGLAS AND FISGARD STS.

Magazine Features

The Daily Colonist.

(ESTABLISHED 1858)

Third Section

NO. 241—SEVENTY-EIGHTH YEAR

VICTORIA, BRITISH COLUMBIA, SUNDAY, SEPTEMBER 20, 1936

B. A. BARLOW at TUNNEL MOUTH

Miners in the Making—

By H C MacCALLUM

"OPEN CUT OPERATION"

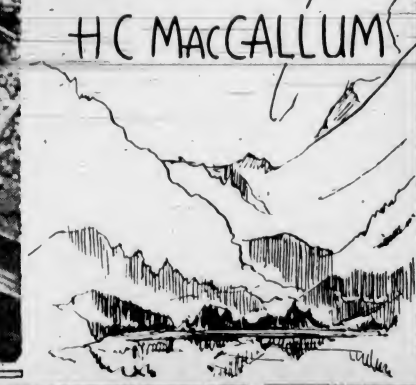

"EMORY CREEK CAMP"

"ATTENDING LECTURE"

"AT the SLUICE BOXES"

"SOURCE of WATER SUPPLY"

WHEN Robert W. Service wrote of the men who toiled and moiled for gold in the Klondyke, he painted vivid pen pictures of the hardships, expectations, successes and blasted dreams that will live forever. His lyrics gave a cross-section of the humanity that found its way into the Yukon, gold the magnet and riches the goal of those who cut themselves off from all else in the world to achieve their one purpose.

Not all, relatively few in fact, found the wealth that they were confident would be theirs. Some, relatively few, were broken in health, spirits or morals. The vast majority, although poor in this world's goods, returned outside with more than pecuniary gain; they had a vast store of human understanding, a wealth of experience in hard work, hard living and self-preservation. They learned the lessons of life in the hardest of schools that quickly broke the weaklings and revealed an astonishingly large number of sterling characters.

Men of all ages went into the Klondyke, but the majority of them were young, from their teens to the early thirties. They knew little of severe hardships and certainly nothing of the luxuries that are regarded as necessities today. Most of them went out of love of adventure, with great pokes of yellow metal as the possible reward. They had something to look forward to constantly, a driving, impelling force. Before the lure of golden adventure attracted them, most of these young men had casual or no employment or were engaged in pursuits in which there appeared to be no future.

History Repeating

HISTORY has been repeating itself in the broad general economic aspect, with widespread unemployment and gold recovery an important factor in business recovery. For the past five years the youth leaving school and the young man with little experience in fending for himself—as well as others—have found themselves unable to find places of employment in trade and industry. Saddest of all the pathetic angles of the depression has been the case of the young man without a job and without prospects of finding work. He has been, and still is, the subject of consideration by governments and various organizations. Scores of schemes have been discussed. A few have been put into operation and others are in the making.

Meanwhile there is the vast army of past school-age boys and young men who have been idle from the time they left school. They know little, or nothing, of work, although most of them would be keen and glad to engage in any honest occupation. The longer such a condition exists the more difficult it becomes for these young men to become absorbed in jobs. As they become accustomed to such idleness, the tendency is to sharpen their wits while their health and strength diminish through physical inactivity.

With such a situation existing, and bearing in mind that recovery in such a province as British Columbia comes largely from increased development of natural resources, the Provincial Government, last year, decided to establish schools of practical forestry and placer mining. The writer has not had an opportunity to visit the forestry schools, but recently had the pleasure of visiting one of the placer mining camps. And it was, indeed, a pleasure, for the success of that undertaking was one of the most heartening things born of the depression. To see young men, many of whom had never worked for more than a few days at a time, laboring hard and long, and liking it, brought renewed faith in the ability of such unfortunates to rise above a life of idleness and uncomfortable ease.

Placer Training Camp

THE camp visited was that known as the Emory Creek Government Placer Mining Training Camp, located at the mouth of Emory Creek on the west bank of the Fraser River, about 100 miles east and Vancouver and between the station of Choate and the town of Yale, historic distribution point in the days of the Cariboo gold rush, and the scene of rich gold finds in the late fifties.

The camp site proper is a canvas village of some forty bell-shaped tents, arranged close to one another on three sides of a cleared oblong in a forest of birch, maple and alder trees, with scattered firs and hemlock studded through the bench-land river bank. At the northern end of the camp the crystal-clear waters of Emory Creek, which is a sizeable stream, boil and thunder among the polished rocks and boulders, to empty into the yellow waters of the Fraser 400 yards away.

This is the home of 100 young men between the ages of 17 and 25, the second class this year and the third since the school was started last year. Another school is operating, with fifty in attendance, on Nanaimo River, about nine miles southwest of Nanaimo, where James Rennie and James McGregor are in charge.

The Emory Creek Camp is under the charge of B. R. Barlow, thirty years a prospector and miner, assisted by Robert Campbell, also an experienced hill and woodsman. The object of the school is to teach the "boys" the rudiments of prospecting for placer gold, and to achieve this objective the boys become prospectors in fact from the moment they enter the camp. The actual prospecting is only a part of the life of the prospector, so the practical student must gain experience in all the phases of that mineral-hunter's life. The boys are housed three to a tent, given the necessary supplies and equipment, and their new life starts. They cook their own meals, under direction, over open fires, fashion their own beds and make them up, wash their own dishes and pans, and generally live as a prospector would miles from nowhere and neighbors. For from one hour to one and a half hours daily they attend lectures, taking careful notes on each progressive phase of prospecting, dam construction, sluice construction, timbering, shaft work, operation of sluices, recovery of fine gold, compass work, field work, minerology, and a full course on rocks.

Starting the Day

THEIR day starts at seven o'clock, and by eight they are at work on one of another of the various operations. Half an hour before the noon hour, one boy from each tent returns to camp and prepares lunch for his companions and himself; the boys of each camp taking turn about on this duty as in all other duties in camp life. The lectures are given during the afternoon, each by a practical expert in the subject of the moment. The workday in the field ends at five o'clock, when all hands turn in to prepare supper, bake bread, and prepare other foods for the next day and generally carry out the duties necessary in any systematic and well-conducted camp.

When the writer visited the camp, the first person he saw was a bronzed and husky-looking youth engaged in cutting shakes from a cedar log to roof a log cabin. A little farther along the camp of glistening white tents appeared in a delightful grove of trees. Seated on benches around a large board table a group of boys were listening to a young man not much older than themselves. The arrival of a stranger, armed with a formidable camera, did not take their eyes from their notes for more than a glance as the lecturer proceeded with his discourse, illustrating his remarks from time to time on a large green blackboard nailed to two trees. He was discussing first-aid treatment of cuts and other wounds.

Model Mining Camp

THEN we found Mr. Barlow and asked him what it was all about. Briefly he outlined the facts as given above and invited us to visit the various operations. After inspecting the camp, which was a model of neatness and cleanliness, we went down to Emory Creek. The first boys we encountered there were engaged in making a wingdam, a fortification to protect their dam from destruction by a sudden rise in the creek. Two days before there had been a heavy rain which had raised the water nearly two feet, carrying out a section of 150-foot-long dam. The spillway was undamaged, but the wingdam was being constructed to safeguard that portion of the structure in the event of another sudden rise. These boys, a dozen or so, were under the charge of one of their own companions, the "straw boss," a position all were seeking to earn at some time on one or other of the operations.

On the bench above this activity another group was engaged in building a log cabin, and a really workmanlike job they were making of it, too, again under the direction of a "straw boss" armed with a rough sketch plan.

Rounding the creek mouth, onto the banks of the Fraser we came to a tunnel that had been driven about thirty feet into the high bank. No boys were at work there at the moment, being at a lecture, but the timbering, hewn by the boys themselves, was as neat a job as one could find anywhere. Farther along a half dozen boys were engaged in an open cut. Here they had constructed a sluice box and with a six-horse-power gasoline engine pumping water up from the river they were busily engaged in shoveling gravel into the system. They were shoveling like navvies, one was attending to the sluice and the water supply and another attending to the engine at the moment we arrived.

Returning to the flume from the Emory Creek dam—one extends along each side of the creek and empties into the river—we found another series of busy operations. Every fifty feet or so along the gravel shore a sluice box branches off the flume, and in groups of four to each lateral the boys were washing gold out of the gravel, some shoveling and some moving boulders out of the way. As many of the bounders were two and three feet in diameter, the boys had no light job in clearing the rocks away from the small gravel for sluicing.

Seeking for Gold

ELSEWHERE along the gravel bars boys were shoveling and panning, learning how to operate the pan and looking for "color" sufficient to justify mining operations.

Everywhere the boys were busy. There were no shovel-leaners. All were seriously engaged in the business of hunting for and recovering gold.

"Do they work like this all the time?" we asked.

"Yes, after the first week or ten days," Mr. Barlow replied. "Of course, several do not fit. Out of this class we have sent four boys back home. They were good boys, mind you, but they just were not interested in this kind of work. All boys are good, even if they have been loafing around the downtown streets of cities for some years. It's just a case of giving them a chance, getting them interested, showing them a little, letting them find out how to do things for themselves, and encouraging them when they are on the right track.

"We don't drive the boys. For the first week or ten days we let them find themselves and become accustomed to the outdoors and camp life. Gradually we give them more and more to do, with increasing responsibility. They don't have to work if they don't want to, but is it amazing how quickly they pick up the knack and find real enjoyment in working and getting something done. The loafers loafless, the 'smart Alecks' find they are not so smart, the indifferent become enthusiasts. Yes, they are good boys; rarely one that it not and none of them are bad."

But after making the rounds with Mr. Barlow it is not so amazing. He is the amazing person, a picture of lean wiry strength, sharp piercing eyes with a ready twinkle, a stern mouth that knows how to grin and smile, and an air of thorough knowledge accompanied by sympathetic understanding. His voice, his actions and his presence instill confidence, with respect and admiration. An ideal leader of youngmen.

"What are you trying to do here?" we asked.

"Well, I want to send these boys out with a knowledge of how to look after themselves in the hills, something of how to do any of the jobs there are around any mining camp, and above all, how to think for themselves. If we can get them to discover their own problems and to figure them out for themselves just as any prospector has to do, then I feel that they

(Continued on Page 3)

But It's True

By Fannie Ferber Fox

BY pressing the top of her head against the window and then looking straight down the sheer wall of the hotel, Margerite could catch a glimpse of the Saturday night people going into a restaurant for wheat cakes and coffee, after the movies. When she looked straight out, ahead, over the lighted spread of the city she found herself upon a still higher peak of loneliness.

She turned back to the little sitting-room, with its fireplace of imitation coals and its pictures, upon four walls, of French court ladies, undressing with the aid of their elderly maids or disporting in flowery gardens. When she was at the window, a maid had knocked, on her rounds of turning down the beds for the night. "All by yourself, madam?" Margarite thought she said it pityingly.

Gayly, she replied, "I should say so. I told my husband that he'd just have to go on without me, that I was going to bed. It's marvelous to stay home for a change." She laughed and shook her head, as one would who is a sadly spoiled, a too much desired woman. "He didn't like that a bit."

The elderly maid smiled and went into the bedroom. Then, with keys clinking, fresh towels over one arm and a bag of used linen on the other, she bustled starchily to the door, watching her with curiosity. "Was there anything—?" (Poor thing").

"No — no, thanks." Margerite smiled at her. "I'm just tired. Good night."

Now she looked, in a panic, at the circle of clock on the mantel and hurried into the bedroom. There she leaned forward, looking at her face carefully. She put a fretful forefinger to the line between her eyes and to the crisscross of lines under them. If she could only let the cold cream stay on, soak in, it would help. She remembered the time when she used to put on so much before she went to bed that Henry had to be careful when he kissed her good-night, so that he would not get any of it.

Now she couldn't even use it during the day. When a man does not rise until nearly noon and is irritated by the slightest noise before that, and if he chose to come to her bedroom with the late morning sun streaming in, or in the dark in the middle of the night, he would be violently disgusted to find traces of cold cream. And for the balance of the day she must be dressed, ready to go or to receive guests, as he wished. She had been increasing her doses of sleeping medicine lately, because Leon complained that she talked and cried out so in her sleep.

She carefully rearranged her hair, powdered and freshened her mouth. She stood, tall, full-bosomed, with heavy arms and legs, and hips which a long, carefully fitted corset restricted crudly. A handsome fifty, looking fifty, with hair and mouth too bright to match the eyes.

ALMOST midnight. If she were only sure that he would be back alone. But if he brought someone up for a drink, he would expect her to be still up and dressed. She piled some of her own little embroidered pillows at the head of the couch. She lay there, uncomfortably, with the tall hotel lamp blazing over her shoulder. She settled herself. She would just rest—for a few minutes—here—waiting—how sweet the perfume of the red roses—there in a bowl—under the lamp—red—roses. Her eyes closed. "Red roses—sweet," she murmured, and was asleep.

• • • • •

Henry had sent red roses to her, on the morning of each of her birthdays, ever since they were married. Red roses in a terrible green basket. A great, green basket, tied with bright yellow chiffon. When the first basket came, twenty years ago, she had been at the hospital, having Nancy. It was Sunday and Nancy was five days old. Henry, brushed and polished, was sitting, proud and happy, visiting Margerite and his new daughter.

Margerite came, as a bride, from Appleton, Wisconsin, to Chicago. Knowing no one, her friends were the wives of Henry's friends. He had many of them. The wives were somewhat older than Margerite. Comfortable women. Marvelous housekeepers. Loving and faithful wives. Careful mothers. The girls. Clear-eyed, fresh-skinned women. They spent their husbands' money carefully. They made their children's clothes. They were easy, laughing women, who spent a great deal of time upon their homes, their children, and hospitality. They were there on the South Side of Chicago, a great deal like a group of women who might be living in a town of a few thousand people.

They gave a great many luncheons. At the slightest provocation there was a luncheon. They liked the dressing up and the getting together at one another's apartments. They went the rounds, each hostess giving a deal of thought to something new in the way of food to serve or prizes at whist. The woman who had not worked out some sort of color scheme for her luncheon, with linens, paper cups, and vegetable coloring for the food, was a rare hostess.

Margerite was a sort of debutante in this group. And considered a great cut-up, too. Rather daring, they thought her. They called her a vamp. If a husband was inconsiderate enough to get home before the party was over, Margerite was the one who kidded with him. He would say to his wife (who told Margerite later): "Say, that woman with the brown eyes'd a live wire all right. That Henry Wittaker's wife?"

"Um-huh. Pretty, isn't she? And she sure is a card."

With their husbands the girls formed a whist club which met every Saturday night. Henry did not play cards. Margerite found that embarrassing, when he, going with her, not wanting her to miss the parties she so enjoyed, would just sit and watch all evening, shifting his chair from table to table. She flushed with vexation when the men affectionately called him their kibitzer.

THESE gatherings started about 7 on. By night every man and his wife were in bed and talking over the evening. Margerite in Henry's arms, his cheek on hers, would say: "Henry, dear, why don't you learn to play cards?"

"Darling, please don't start that again. I don't want to. Don't let's talk about that now, darling," he would say, his lips seeking hers. She would withhold her mouth from his. Margerite, quick-spring tears on her cheek. "You're always spoiling my fun. Sitting around like a stick. I'm just not going to belong any more, that's all."

It was 9 o'clock on Sunday morning. Margerite, still in bed, heard Henry stop to listen at Nancy's door. The fifteen-year-old girl would sleep on until noon if no one wakened her. Henry had creaked carefully, while dressing, and then later, on down the long hall, to his Sunday breakfast. For years, when they were first married, he would steal in, hat in hand, to stoop to kiss her good-by before leaving for the office in the morning. But, once, hearing her laughingly complain to a group of women that she had the hardest

"My God, woman," he burst out, "you don't seem to realize what's happened to me! Don't you—can't you understand what I've been through?"

time getting to sleep again, he went, after that, carefully past her door, from breakfast.

Now she called to him, as he tiptoed back to the sun parlor, the Sunday papers, and his pipe: "Let me have the theatre and the art section, will you, Henry?"

"How's my girl?"

"Oh—I'm all right, I guess. Tell Mary to bring me some coffee. No, just coffee, Henry. And let me have the paper. O—oh, Henry, your face scratches so. Stop! Heavens!" She settled back and looked up at him.

"All right. All right." Down waves of both hands and Henry went to tell Mary about the coffee. Back with the papers, "How about a little walk?"

Reluctantly: "Why—Nancy said something about a lecture. Something for school. Some man talking or— Why don't you just take your walk, and this afternoon—". She turned over the paper. "Here's—it says 'one of the finest collections of'—that's the exhibit Hattie was talking about. Everybody'll be there."

"That ought to make it good. Sure. All right. That's a go. I don't know a damn thing about pictures, but it's O.K. with me, hon."

Later she opened Nancy's door. "'Morning, honey girl." No answer. "Nancy, You said you wanted to hear what's-his-name."

Margerite ruffled the curly head. "Nancy, Nancy, wake up. You said you wanted to hear him this morning and it's after 10." A convulsion under the bedclothes. With eyes still closed, Nancy sat up and shook back her thick, short hair. She opened one eye a slit with her head cocked at her mother. Then with "Heck, I don't want to go," she fell back on her pillow again.

MARGERITE laughed and sat down on the edge of the bed with her arms about the warm young body. Henry, hearing them, came and stood in the doorway, smoking his pipe and fondly surveying his two women. Margerite looked up at him. "Henry, please go and shave. You look terrible." Henry, with a glint in his eye and a twist to his mouth, looked down at her.

The girl sat up from her mother's arms. "You don't either look terrible, Daddy. But go on, handsome. Fix yourself up and let's go for a walk. Heck, I don't want to hear an old lecture on a morning like this."

As Henry went, Margerite left the bed abruptly. "Your father wanted me to go for a walk and I told him I couldn't. Here I waited because you said you—"

"For goodness sake, what's the difference, Moth? Let's all go. I'll hustle. You're not even dressed yet. We'll all go and then walk home. See?" She swung out of bed and put her toes into small slippers.

Margerite, from the door: "You know, don't you, Daddy'll be asleep five minutes after we get there." She shook her head. "I was so furious last night."

"What's poor Daddy done now?"

"Poor Daddy! Poor Mother. Heavens, every time I go out any place with your father, I swear it'll be the last time. He—we went with the Cerisses to—"

"That woman. I can't stand her."

"That just shows what a child you are. She's a very intelligent woman. A perfectly splendid mind."

Henry called out, from his shaving down the hall. "Who you talking about?"

"I was telling Nancy what a brilliant woman Esther Corliss is and how you—"

From Henry: "She's cuckoo."

• • • • •

The round circle of clock on the mantel struck two quick, loud metallic strokes. The woman started, raised heavy eyelids to the empty room and slept again.

• • • • •

Margerite joined a woman's club. The day that she was put on the committee to inspect playgrounds she came home with her heart beating fast and her face flushed with importance. She got along well with this group of women. She was enthusiastic and eager, gay and pretty.

Once in a great while now, they went to visit some of the old crowd. "We can't drop them all at once," Margerite would say. "But I pride myself that I've outgrown them. They just stand still and I feel that I can do some really splendid work at the club. That's what Helen Wiley says."

On the way home Henry would be filled with the old friendly glow, until she said: "Thank Heaven, we won't have to spend another evening like that for a while."

"What's the matter with 'em? They're nice people."

"You may think they're all right. I think they're extremely dumb."

Henry, breathing heavily with loyal indignation: "They were good enough for you before, when you came here and were pretty darned lonesome."

MARGERITE didn't let Henry know when the first cultural and civic glow faded a bit within her. New, Drama Day at the club wasn't so bad. Then they used the big hall, which had a stage. Mrs. Lew Ringer, whose husband managed one of the theares, saw to it that each show in town sent members of its cast. The lesser celebrities gave little speeches, usually brief and disappointing. Margerite always went up to them later, at tea, and told them, prettily, how much she admired their work.

This meeting numbers of women helped her to play the role she loved: that of hostess in her own attractive apartment. She began giving teas, asking people to come in one day a week. She always invited some of the old crowd. The extra cup of tea, their very presence, was negligible, and it impressed them.

One afternoon a Bohemian actor, dark, romantic, a matinee idol of a day, had been there. He had kissed the hands of the women, had murmured words to them, and had done a great deal of bowing from the waist. Some of the ladies went home from this tea a bit flushed, their eyes glittering, and were quite snappy with their helpmates that evening. They made remarks about husbands who were all wrapped up in business.

That afternoon Henry entered the hall just as the actor, the last to go, was saying his farewell. Margerite's round arm was extended and her pretty hand was being thoroughly kissed. Nancy giggled softly, and Henry, hanging his hat in the hall closet, put out his hand, rather nervously, with a "How do you do, sir?"

Later Margerite sat on Henry's knee, flushed with the afternoon's triumphs. Nancy leaned against the chair and said: "How come, Moth?"

Henry, holding Margerite with one arm, cooped up Nancy with the other. "Tell you how it is, Nancy," he said teasingly; "he's just one of those natural heel-clickers and hand-kissers. Perfectly harmless."

Margerite threw up her head and slid from Henry's knee. "Mr. Lorber is at least a gentleman," she said. Standing before Henry, who was smiling delightedly, she said: "If you were a little more that way, it wouldn't hurt. Just the other night—The way you stood there and let Milly put on her own rubbers. Do you—"

"For the love of Mike! Say, what's the matter with her own husband? What do I have to haul on her rubbers for when—"

She flung out a tragic hand. "Oh, it isn't just that. It's everything. I wish to goodness I had married a man who thought of something else in this world but his office and his dinner and his cigars and the buttons on his underwear. I get so sick of it."

Henry went in later to bathe and change before dinner. Margerite was singing in their room. She stopped and pouted when she saw him. He wrapped long arms about her and kissed the side of her throat, as she turned her head away. "Love me?" he asked.

"How silly! Of course. I wouldn't stay married to you if I—"

INCREDULOUSLY: "No? What'd you do then?"

Leaning back in the circle of his arms, she said airly: "I'd find someone quickly enough." She nodded. "And someone who'd appreciate me, who'd try to keep up with me."

Henry was gently amused. "Yeah. They're growing on bushes, that kind. Here. Give me a kiss. Quick." His arms tightened. "You ought to give me forty-four of them today. Didn't you get my birthday basket? Where're my flowers?"

"Esther thought it was a shame to spoil my lovely blue and yellow living-room—I mean, the flowers were so red and they looked lovely in the hall. Thanks, dear, just the same."

• • • • •

The woman on the couch was frowning in her sleep and talking aloud. "Esther—you—Henry, why—"

• • • • •

It was Esther who made Margerite realize how badly she had been doing by herself in the way of clothes. For years she had been going to the same girl at Mandel's. Margerite had style. On her a twenty-five-dollar copy looked as good as the expensive original.

But this was years before she knew Esther. It was also Esther who showed her plainly how foolish she had been to give so much time and energy to the club. "You don't get any thanks for it. Do you? What does a woman like you want to go grubbing around with a bunch of crabs on committees and playgrounds and stuff like that for? If I looked the way you look, I'd spend my time on myself. The returns are a darned sight better, and don't you forget it. Why, just the other night the crowd at my house were crazy about you. Tom Beach said: "Where you been holding her out on us?' By the way, he wants us—Nick, you, me—to come up for cocktails Sunday afternoon."

"Henry won't—"

"My Lord!" Esther swayed, eyes closed. "Suppose Henry won't. You've got your own life to live. There you've been in this wife and mother business for—how long? And isn't it thrilling! What does it get you when you're all through? A kick in the—Margerite," and she drew her chair closer. "Margerite, you know what Doctor Wyatt told me? It isn't good for a woman at this time of life to stifle her natural impulses. That's what he said. Now Nancy's married. Perfectly happy and living 'way across the country. Nothing to bother you."

Well, yes. Here she had been sitting home with Henry, because he was too tired to go out much lately. And he was glad to have her go. He would say: "Don't stay home on my account, hon. That is, if you want to go so much."

Margerite had grown still prettier with the forties. She had now a more luscious quality. Men looked at her with more than a casual interest in a good-looking, middle-aged woman. She thrilled to their curiosity and looked back at them.

HENRY had changed so. He came home now from the office weary, worried, and heartsick over the way things were going. His hair was quite white, his face looked worn, and he was heavy-eyed from lack of sleep. Henry, at first grieved and unbelieving, became angry as she had never seen him, at her refusal to cut down on household expenses, on parties, clothes, amusements. "My God, woman," he burst out, "you don't seem to realize what's happened to me! Don't you—can't you understand what I've been through? We've just pulled through the biggest depression that—"

She, sullenly: "My whole married life's been a depression."

Henry came over to her, as she stood there, eyes and mouth hard. He spoke gently. "Hon, what's come over you? I meant, just lay off spending a lot of money right now, will you, dear? Of course, buy evrything you have to have, dear, but—but stay put, just for a bit, will you hon?"

She did look over her clothes, but last year's things looked so funny. Her figure had thickened just a bit, in spite of massage, diet, and the walk along the lake front which she meant to take each morning. Margerite slept later than ever now, in her own room, with the door closed. Henry did not see her in the mornings. And she stopped rushing home in the late afternoon, unless she might be expecting people for tea.

Listening now to her rapid conversation at the telephone, Henry's earlier fond smile grew twisted. "Henry! Henry, the Wellmans are going to a night club. They want—"

"You go ahead, Marge. I'm going to bed early, anyway."

The evening that Esther had her dinner for the North Shore crowd, he wanted her to walk over to the pavilion and sit there with him. She was mighty glad she hadn't. She wouldn't have met Leon Rosegart that night.

Henry had put his foot down and refused to go to Esther's dinner. He said wild horses wouldn't drag him there. Margerite had called Esther at 5:30. Up until then she thought she might persuade Henry. "Esther, darling, I'm nearly beside myself, I'm so sorry. But Henry simply . . . Really! I've been dying to know him. You lucky. . . . You don't mean it! Not really! But won't I be— . . . Thanks loads. . . . Will I? With bells on."

She met with the complete approval of the North Shore crowd. She sparkled under their admiration. She was quick and gay. She said daring things, opened her brown eyes wide, and shook her long earrings. She flirted thrillingly with Esther's triumph of the evening, Dr. Leon Rosegart, of Vienna, of New York, and now, indefinitely, of Chicago.

She was glad that Henry had not come. He would not have cared for the games and the stunts which took place after dinner. It was just as well that he hadn't seen little Mrs. Sibley turn an astonishing number of cartwheels across the long living-room, showing a great deal of pretty thigh. By 2 o'clock he would have taken her home. At that time all of them were at Alex's having hamburgers and coffee. Doctor Rosegart said, sitting close beside Margerite: "Rita. That is what I call you: Rita. You are so full of life. So—so—how would you say? So—vervid."

HE was very handsome, with a skin like a girl's. A small, neat, pointed beard. Handsome, shining eyes. He wore his clothes so easily, and he sang little naughty songs so delightfully. He kissed Margerite's hand, long and lingeringly, in the restaurant, and the inner curve of her arm, on the way home. It made her feel so wonderful—the others uninterestedly watching them. She felt a flowering under a new sun of admiration.

• • • • •

The woman moved restlessly and cried out: "Henry! Henry. I didn't know."

• • • • •

Henry was found, late one afternoon, slumped forward at his desk. His head was in his arms, among scattered papers. His secretary, Miss Walters, said, the tears running down her sallow cheeks, that he had been warned months ago. She had been saving him all she could at the office. But, she said, with her fury and bitterness drying the tears, she couldn't follow him around after that, when he'd leave to go home. He had told her and no one else. It was a heart condition. There should be no fatigue, no late hours, no worry.

After the first shock, after the first indignant speech to Miss Walters, Margerite had drawn a long breath. Two of her best friends had lost their husbands recently, but their hearts happened to be stronger than their will to live. They had not made so good a provision for their widows as had Henry. The insurance was a huge one and must have been a great burden for him to have carried in the past couple of years.

The will was recent. A new one, in which he left, besides a nice sum, every personal thing belonging to him, and all the things of which he was fond, to Nancy.

Nancy and her husband had flown to Chicago from California. He was very like Henry. Kind, sweet, methodical. They packed every stipulated article carefully, to be shipped to them. Nancy wept over each piece, crying over and over again: "Daddy! Oh, my dear Dad!"

The woman on the hotel couch cried out again in her sleep, so clear and loud that she half awakened: "Henry, the baby's calling you, dear." She smiled, with her eyes closed. "I had the most terrible dream, Henry. I dreamed that you died and I—" She yawned and stretched contentedly upon the narrow couch. One arm struck the floor. Suddenly she was wide awake. She sprang up so hurriedly that her slipper, catching in the long robe, tore it at the waist. One cheek bore the reddened imprint of the embroidered pillow, and her hair on that side had become pushed flat back from her face.

SHE was scarcely on her feet when the door was flung open on a wave of talk and laughter. Another man and a woman followed her husband into the room. The woman was young, slim, radiantly golden. She sang in a high, fresh voice as she entered, trailing a white ermine coat from a careless hand.

Margerite's hands flew to her hair, to her face, to her disordered robe. "Leon! Leon. I—I was just—" She laughed confusedly, her eyes fastened to her husband's face. "I'm so sorry. I must have fallen asleep."

After one heavy-lidded look at her, he shrugged out of his light topcoat and turned to the others. He held a large, white hand out in question. "What is that story you tell? You know, Emil." A man is married. He has a wife no longer young—is it not that?—no longer beautiful—but who can, anyway, sing. You know it? He sees her sleeping. He raises himself on an arm and looks at her. Then he says: 'For God's sake, sing!' He laughed and threw himself into a chair. 'My wife,' he said, 'my wife, she cannot even sing."

Events in History

Execution of the Duke of Northumberland

ON August 22, 1553, the ambitious and unscrupulous career of John Dudley, Duke of Northumberland, was terminated by his well-merited death upon the scaffold at the age of fifty-one.

He was born in 1501, and was the eldest son of Edmund Dudley, who had risen to a position of great influence in the reign of King Henry VII, but who had been executed for treason soon after Henry VIII succeeded to the throne. When John Dudley was nine years of age his widowed mother married Arthur Plantaganet, who was in high favor with Henry VIII for a time, and was thus able to secure for his stepson the good will and interest of the king.

John Dudley held a series of important appointments while still a young man, but it was not until the last ten years of his life that he became a dominating figure in the administration of the realm. At the age of forty he succeeded to his stepfather's title of Viscount Lisle, and in rapid succession he was created Lord High Admiral, Knight of the Garter and member of the Privy Council. Henry VIII nominated him as one of the guardians of his youthful successor, Edward VI, and on the succession of the boy-king Dudley secured for himself the office of Lord Great Chamberlain and the Earldom of Warwick.

Sought Power

FINDING that his ambitious scheme to attain supreme power in the realm were blocked by the dominancy of the Duke of Somerset in his capacity of Lord Protector, he determined to remove him from his path, and, by a long and unscrupulous campaign in which he skilfully utilized the prevailing religious prejudices of both Catholics and Protestants, he was successful in effecting the downfall of his rival, who, execution for treason in the early part of 1552, is generally believed to have been carried out on a warrant to which Dudley had forged the signature of the king.

By this time it was apparent that Edward VI was dying slowly of consumption, and Dudley, who had created himself Duke of Northumberland, resolved to secure the throne for his own family. He married his son, Lord Guildford Dudley, to Lady Jane Grey, who was a granddaughter of Henry VIII's sister, and then proceeded to persuade the dying king to pass over the rightful claim of his sister, Princess Mary, to the throne, and to nominate Lady Jane as his successor.

Proclaims Queen

EDWARD VI died on July 6, 1553, and Dudley kept the news of the king's death a secret for several days, during which he attempted to capture and imprison Princess Mary, but failing to do this, he took the bold step of proclaiming Lady Jane queen. She was escorted with great state to the Tower of London, where she was formally presented with the crown, which she accepted with great reluctance and many misgivings. It speedily became apparent that Mary's claim to the throne had the overwhelming support of the nation, and, after Jane had been queen in name for the brief period of nine days, Dudley realized that his scheme was doomed to failure.

He proceeded to Norfolk, where Mary had gathered together an army, in readiness to march on London, and offered her his allegiance, but she refused to have anything to do with him, and he was taken back to London as a prisoner. After his trial for treason, at which he was condemned to death, he attempted to save his life by falsely professing himself a Roman Catholic, but Mary turned a deaf ear to his protestations, and he was duly executed.—(Copyright).

New Uses for X-Rays

THE X-ray apparatus was used for two unusual jobs at a Sydney, N.S.W., hospital. In the first case a transmitting valve costing $600 developed a fault so it was taken to the hospital, and an X-ray revealed the trouble.

The second case was when a woman brought a plum pudding to the hospital. She said that while making the pudding she had lost her ring and wondered whether it was in the pudding. She didn't want to wreck the pudding looking. The X-ray revealed the ring nestling against a sultana.

Emblem for Scouts

The "Jacobs-staf," the instrument used by early Dutch navigators in their adventurous voyages, has been selected as the crest and emblem of the Fifth World Scout Jamboree, to be held in Holland in 1937.

Caring for Children

Dr. O. M. Jones Chapter, I.O.D.E., Is Doing Valuable Work With Milk Fund

"THE Imperial Order Daughters of the Empire, a woman's patriotic and philanthropic organization," says Wallace's Encyclopedia of Canada (1936), "was founded in Montreal in 1900 by Mrs. Clark Murray (q.v.). The first name of the organization was "The Daughters of the Empire Federation," and the plan of the foundress was that primary chapters should be established in every city and town of Canada and of the other parts of the Empire, and that these should be federated in provincial and national chapters. In 1901 the federation was formally incorporated as the Imperial Order Daughters of the Empire and a constitution was adopted."

The spread of the Order has been phenomenal. A provincial chapter was organized in New Brunswick in 1900, and with the organization of a chapter in Quebec in 1924, every province in Canada had its individual chapter. National chapters have also been established in Newfoundland, the West Indies and the United States.

Work of the Order

THE work of the Order has been of varied sorts. It came into existence during the South African War in order to enable Canadian women to express their patriotism, and in the World War it justified its existence in a multitude of ways. It provided hospitals, hospital ships, ambulances, field kitchens, field comforts, boxes for prisoners of war and canteen assistants, and in many other ways it contributed to the war effort of Canada. Both before and after the World War it was active in establishing sanatoria and preventoria, X-ray plants, children's camps, homes for feeble-minded and other philanthropic institutions.

Since the war the Order has done notable work in founding scholarships for the education of children of soldiers killed or disabled on active service and in stimulating a patriotic feeling among Canadian children.

The motto of the Order is: "One Flag, One Throne, One King," and the principles of the Order may be summarized in the following:

(1) To stimulate and express loyalty to the Throne and King.

(2) To supply and foster a bond amongst the daughters and the children of the Empire.

(3) To provide an efficient organization by which prompt and united action may be taken by the women and children of the Empire when such action is desired.

(4) To promote in the Motherland and in the Colonies the study of the history of the Empire and of current Imperial questions; to celebrate patriotic anniversaries; to cherish the memory of brave and heroic deeds and to erect memorial stones on spots that have become sacred to the nation.

(5) To care for the widows and orphans and dependents of British soldiers or sailors and heroes.

Central Press Canadian Photo

NEW LEAGUE OF NATIONS ASSEMBLY BUILDING AT GENEVA WHERE DELEGATES MEET THIS MONTH

A view of the new palace of the League of Nations at Geneva, which was inaugurated on September 7. The assembly will gather there this month for its Fall session.

(6) To promote unity between the Motherland and the countries of the Empire; to promote loyalty to King and country; to forward every good work for the betterment of country and people; to assist in the progress of art and literature; to draw women's influence to the bettering of all things connected with the great Empire and to instil into the youth patriotism in its fullest sense.

During the War

THE Order, it might be said, came into prominence during the World War, although it had accomplished a great deal in a quiet way from the time of its organization. To give even a summary of its work in the war would require far more space than is available here. It is sufficient to say that during the four years 1914 to 1918 the Order raised something like $5,500,000 for useful work.

Perhaps—and this is mentioned with perfectly good intentions—the Order has not always been given the credit for the work that it performs. That is, the credit due to this group of noble women who seem to more easily understand the needs of a community and set about attending to them. This has been particularly noticeable during the last five years when sympathetic treatment of welfare problems, increased by the depression, was required to temper the hard and cold facts of dollars and cents, in the relief of distress. But that is only one of the many activities of the chapters here and elsewhere, and the past thirty-five years is a long pathway strewn with good deeds. The Order and its members from coast to coast have every reason to be proud of the record.

There are several chapters operating in Victoria, all of them doing good work, but the chapter that is occupying the front line at the moment is the Dr. O. M. Jones Chapter, of which Mrs. Nora M. E. Hudson is the regent. On September 26 the chapter is holding a tag day to raise funds to provide milk for undernourished children of the city schools, the principal work of this particular chapter, but not by any means the only activity.

Distributing Milk

LET us examine the method adopted by the chapter to ensure distribution of milk to those children who need it. After the medical inspection is made at the beginning of the school year, a list of under-nourished children is forwarded to the treasurer of the chapter, who then notifies the various dairies to deliver milk to the schools named and the quantity required at each school.

The milk must be of the very best quality, and usually Grade A Jersey whole milk is supplied. It is delivered in half pint bottles and is given to children under supervision. Straws are also provided by the chapter to ensure absolute cleanliness. It is an important undertaking and one that requires careful attention. During the last term 335 half pints were delivered each school for the primary grades, making a total of 8,035 half pints per month at an expenditure of approximately $200 a month. From time to time members of the chapter visit the various schools to keep close check of milk quality.

Officers of the chapter say that a great deal depends on the result of the tag day, because the amount of money collected will determine how long this very necessary work may be carried on. They state there are no overhead expenses in the distribution of the milk, and that every cent that is given means that some child will get the benefit. The books of the chapter are audited regularly and the work meets with the fullest support and co-operation of the school inspector, school doctor and school nurses.

Praise From Nurse

HERE is a letter recently received from Miss Estelle J. Herbert, city school nurse, it follows:

"We, the school nurses, greatly appreciate the work of the chapter, and cannot too strongly emphasize the very great benefit this regular supply of milk is to the children.

"Many children in the homes of even moderate incomes do not receive the really necessary amount of milk daily, so that all that receive the milk are not from the relief cases. Extra expenses, through illness or accident, crop up in every household, and if in our visiting we find such case worthy of your kindness, we try to see it is supplied temporarily anyway.

"Without the great assistance of the teachers the proper distribution would be impossible, and, to avoid waste, should a regular candidate be absent, a needy substitute is sent to the lunch-room at milk time.

"One of the surest evidences of the benefit derived by this regular morning drink is the fact that mothers are very quick to apply for reinstatement of their child's name on a new list should it be omitted the following school year.

"It is usually pupils between six and ten or twelve years who receive the milk, the older pupils in some cases are in as great a need of the extra builder, but are a bit self-conscious about receiving same."

Now let us see what a parent thinks of the service provided by the Dr. O. M. Jones Chapter. The following is a brief note from a parent. It is similar to scores of others and indicates the value of the milk distributed:

"I never will be able to tell you how grateful I am to your chapter for the milk supplied to my child. He had a severe attack of rubella, and on the very limited relief allowance we could not buy extra milk for him, and his recovery to normal health was certainly aided by the daily ration of milk he received at school."

Value of Service

THE admission of the parent, "We could not buy extra milk for him," tells the story of privation in a home in these days of want that have come upon all classes of a community through, in most cases, the inability of the head of the household to secure work. It has its tragic aspect, and but for the work of the chapter this particular child might have declined, left school because of illness, to become the victim of more serious complications beyond the skill of medical doctors to correct. One would almost feel like supplanting the apple a day advice with "a half pint a day keeps the doctor away." It is well to remind ourselves that the child in the poorest home is the joy of its parents the same as the child in the richest and should have equal right in the matter of health preservation.

So as not to leave a wrong impression—that the milk distributed in the schools is to those children of the relief class—it might be well to mention again the reference in Miss Herbert's letter: "Many children in the homes of even moderate incomes do not receive the really necessary amount of milk daily, so that all that receive the milk are not from the relief class." Milk time in the primary grades is looked forward to by the children because they know that milk is good for them. Their mothers know it, too, and they must be very grateful to the members of the chapter for the service they are providing. The milk fund is a good cause and merits the support of all citizens. The amount of collections on September 26 sets the amount of milk to be distributed in the present school term and the number of children that will receive their half pint during the days of little sunshine and much rain, when an extra amount of energy is required to ward off the dangers of cold and damp.

Friend of Children

JUST a few lines concerning the name of the chapter—"Dr. O. M. Jones Chapter."

Dr. Oswald Meredith Jones was born in Llandilo, South Wales, on February 7, 1863. After spending the early part of his medical career in the Old Country, he joined the British navy and came to Esquimalt with H.M.S. Warspite as ship's surgeon. At the age of twenty-eight Dr. Jones took up general practice in Victoria and immediately won the love and respect of the whole community. Although at that time a busy man he never failed to find time to give encouragement or aid to the stricken. Dr. Jones was fond of children and to them he devoted a great deal of his time without, in may cases, recompense.

It was the knowledge of this great love that Dr. Jones had for children that prompted a group of nurses to form a chapter in the I.O.D.E. under his name and selected as their chosen work the supply and distribution of milk to under-nourished children.

On September 11, 1918, the first regular meeting of the chapter was held, Mrs. Ivel being the regent. Under Mrs. Ivel great strides were made, and several different systems of distribution of milk were made, until it was decided that in the school was the best place, and with the co-operation of George Deane, municipal inspector of schools, the system was worked out and has been in operation since.

In the early part of the chapter's history money was raised for an operating table at the Provincial Royal Jubilee Hospital, but plans were later changed and in its place a dressing-room No. 329 in the free service ward was furnished and fully equipped and is marked with a silver plate bearing the name of the chapter in memory of Dr. Jones. Two stretchers were donated to the hospital in memory of the doctor and in recognition of the valuable work he performed for the children of Victoria and districts.

Support Is Needed

SINCE the organization of the chapter a total of $32,000 has been expended on milk distribution. The chapter has, during the last eighteen years, had the support of the public in their appeal for funds, and the members are hoping that the appeal this month will be responded to by citizens, who, by their donations, will help along the work and assist in bringing health to the many children who are in need of that extra nourishment.

This somewhat sketchy outline of the aims and objects of the organization as a whole, the work that it is doing, and particularly the work of the Dr. O. M. Jones Chapter, will serve to bring to the attention of the people of Victoria the necessity of the work being continued—a work that is wholly in the interest of the future generation.—R.A.G.

Miners in the Making

(Continued From Page 1)

have got something that they have never had before and something that will stay with them through their lives."

Practical Courses

WITH that Mr. Barlow left us, for he is a busy man. We went visiting among the various groups of boys. We learned that they would get certificates from the Provincial Department of Mines upon satisfactory completion of their courses; that they were given their transportation to and from the camps and were paid seventy-five cents a day during their course; that the gold they recovered was divided among the boys, amounting to several dollars each. Of course, if the ground was rich, there would be no school there, but an active mining company would be operating for the ground is well on the beaten path.

In discussion with the boys we found most of them really enthusiastic about the whole proposition, and loking forward to the time when they could go prospecting on their own or apply for jobs in mining camps with the knowledge that their experience, although slight, should be sufficient to give them a chance in any camp where there were vacancies. Some had minor grievances, such as having to cook their own meals after a hard day's work and without just the things they would live to have. They confessed readily, however, that they could not know the life of a prospector without living the life of one, and that it might be worse.

But all in all, these boys did not do a lot of talking: they had work to do. It mattered not a whit whether any of their "bosses" were in sight, they were there to work, and work they would and did. Everywhere they were working, not as fast perhaps as an experienced crew, but steadily and hard. Most of them wore overalls and big boots. From the waist up they were bare. Their bronzed, healthy skins and their strong, rippling muscles attested to the other signs that they were healthy and strong.

Leaving the camp, we went to a nearby auto camp and asked what they thought there about the boys.

Boys Will Be Boys

"WE have a dance here every Saturday night. The first Saturday the boys were here they were a nuisance, standing around outside and indicating by their remarks that they didn't think much of "hick" dances. Some of them thought they were pretty smart. The next Saturday was a repetition, but not nearly as bad, and last Saturday they took part in the fun. Not a one misbehaved, and those who were ringleaders on that first Saturday were the most gentlemanly of all in attendance. No mother could have been anything but proud of the way in which they all conducted themselves.

"I think the camp is the finest thing, and Mr. Barlow is a marvel for the way he develops the boys in those short six weeks. They come here a pallid, spineless bunch of youths as a whole, and they leave fine, strong, upstanding young men. Of course, he couldn't make them that way in such a short time. They have it in them when they come, although you would never think it, and he brings it into healthy bloom. If none of them go prospecting, it's a fine thing for it gives them a new confidence and a new outlook on life.

"I do know that some of them go into the hills and the camps. Right here, two of the boys, having nowhere else to go when the camp closed last Fall, decided to stay on. They were working hard all the time, trying to make something. Major North watched them for a while, then he came down and offered them jobs in the B.C. Nickel mine, eight miles back. They must have been good workmen, for they both are still on the job."

After School's Out

THE Government's interest in these boys does not end when they receive their certificates. They are entitled to a grubstake for three months, and those who request it are given a start in districts of their own chosing. They go in parties of four and select their own leader from among themselves, the leader accepting the responsibility of the party.

It was too late in the season for any parties to go out when the camp closed last year, but quite a number set out on their grubstakes this Spring. They have become scattered far and wide, and as yet the Department has only fragmentary reports on their activities and successes as prospectors. Others have gone into various mining camps and obtained jobs which they would not have been able to obtain without the training they received. Still others have applied for entry into camps for a second time. Many have written to the Department and to Mr Barlow expressing sincere appreciation and heartfelt thanks for the training they have received and the new outlook they have gained. Surely the investment in the practical training camps is a real investment in humanity that is bringing returns far beyond any tangible valuation!

Aboriginies' Wireless

HOW the aborigines of Australia communicate with each other over great distances of wild country in a few hours is still a mystery to white men. Speaking to the Legacy Club at Sydney, Mr. G. A. Francis, a former Queensland M.P., gave an example of this extraordinary power. Visiting North Queensland, he told a friend he was going to a spot on the Gulf of Carpentaria. A black "boy" overheard the conversation. Next day, the natives in Arnhem Land, 300 miles away, knew he was coming. "The natives, who keep their secret, possess mental faculties unknown to us," added Mr. Francis.

Pearl Output Cut

FALLING prices of cultivated pearls have caused Kokichi Mikimoto of Toba, Japan, one of the world's largest cultivators, to seek control of the market. Mikimoto maintains a great pearl farm at Toba, where 60 per cent of the world's cultivated pearls are produced. Due to overproduction of such pearls in recent years, prices have been steadily dropping and this has caused Mikimoto to close two-thirds of his pearl beds. Mikimoto will concentrate his energy on a sales policy. He will buy products of others on a large scale. The cultivation beds, covering thousands of acres, will be abolished.

Farming has not had an even break in our economic system.—Franklin D. Roosevelt.

Visiting Our Islands Brings Pleasures And Education

By ARTHUR HINDER

WHY go to the South Sea or other distant islands when so near home you can have the most enjoyable and inexpensive holiday? Islands that vie with the best anywhere. All you want is a boat, knowledge of the tides and rips, and a chart. And, of course, don't run risks.

Well, daughter and I fixed up a small sail as aid if wind in our favor, and embarked with the dog Checkers to visit the small islands off Saanich Peninsula. Take sufficient water, food to last a week, sleep on beaches, keep inshore, inspect the coast scenery, and particularly "take it easy."

The last week of August, when we started off from Clover Point, some of the onlookers remarked "What a cargo for that small boat!" Having no fair wind we rowed and fished along past Trial Island and Oak Bay.

Smugglers' Cove

WE lunched at Smugglers' Cove, then started off to a lovely cove near Gordon Head, where we went ashore for the night. The shoreline from Ten Mile Point is very picturesque. The first night's sleep on the beach was rather irksome after a soft bed at home, but one is well repaid when one wakes at dawn, smells the ozone, and watches the sun rise from the distant peaks on the Mainland. One becomes enraptured with the magnificence of its golden radiance. Breakfast. Toasted bread and toasted cheese. Waited till midday for the tide to rise, and off to some of the small uninhabited islands. First to Cordova Bay for water, bread and milk. Then to Darcy Island, five miles. This was formerly the Government leper abode. The cement built huts still remain. We wandered in and around them. There is a very fine well and lovely beach, nicely wooded. No one lives there. A little wind came up, so took advantage and sailed in fine style to the south of Sidney Island, lunched, and off to Halibut Island. Here we stayed two days. This was one of the most interesting islands we visited. The strange rock formations (a veritable paradise for geologists), dense brush and new trees. I understand this was a pirates island years back (told me by an Indian chief). Whether gold is hidden there, well—time didn't permit to dig. At low tide we were interested in the sea life—large starfish, blue, yellow and grey, sea urchins and clams.

Near here is the Government Bird Sanctuary (Ridge Island). The cries of the thousands of birds day and night is well worth hearing. We rowed along past this island. "Checkers" joined in a continuous cry to visit the birds!

Sidney Island

WE passed over to the east of Sidney Island. Here is a long stretch of a beautiful sandy beach, right up to the end of the two-mile spit. On the clear shallow water inshore numbers of grilse were visible, but we were tired of salmon. The coast line, clear water, warm sun and cloudless sky was very enjoyable, reminding one of the Tropics.

One could go on describing other small islands visited—Pym, Chatham, mostly uninhabited, and well worth loking over. Anyway, the short time at our disposal was well spent and we were sorry to return home to face life's battles once more, with the purpose to revisit next year.

His Holiness Pope Pius XI

HE is the best known man in the world, yet the least known. And certainly he is the loneliest.

His name is Achille Ambrogio Damiano Ratti, son of a former manager of a silk factory. He is 75 years old.

Who is he?

His Holiness Pope Pius XI. The supreme pontiff who wears the triple crown, studded with its 700 gems. The ruler of the souls of nearly 300,000,000 men, women and children.

When he speaks as Pope his word is undying law to each one of them.

Surrounded by medieval pomp, he lives a life of monkish austerity and simplicity.

They mean nothing to him personally, the tall, noble Swiss Guard, armed with pikes and dressed in the slashed doublet of the middle ages. They guard the gates of his city and they guard his person.

To his mind the ornate chamberlains and dignitaries of the Vatican Court are inimical. Beneath the shadow of the tiara of Innocuilum he is the hardest working ruler in the world.

Will Not Travel

THE voluntary imprisonment of the Pope in the Vatican is at an end. The wide world is open to him.

But he will not travel, this once intrepid climber of mountains who blazed new trails across the Alps.

He will never visit England again, this scholar who lectured there in Latin.

Never again will his feet tread the snows of Poland where he was once Apostolic Nuncio, or ambassador from the Pope on whose throne he now sits.

Pius XI is too busy to travel. He is a king who never has a holiday.

He stays in the suburb palace, and in the library of which he was once curator, he occupies the small leisure that is his.

Scholar, Mountaineer, Formerly a superb bridge player. Now he rises every morning before six. Summer and Winter. Rain or Shine. While Rome around him slumbers still, Pius XI says mass in his private chapel. Then to breakfast.

Coffee and a little bread. Occasionally a little fruit, but never more than that.

And then immediately to work. Correspondence first, with his secretaries. Letters pour into the Vatican from all over the world. Letters from kings. Letters from peasants.

And all carefully read. Those which are important for His Holiness he sees to with those two efficient secretaries of his.

Modesty Keynote

AT nine in the morning comes the Cardinal Secretary of State.

Policy is discussed for one hour. Sometimes for two. The Vatican influence on world affairs, and on the policies of nations is considerable.

Then comes the Cardinals in Curia to that small "flat" on the third floor, where so many secrets are told, so many plans made. Church administration is their business.

Cardinals arrive and depart. They make their report. Chat a little. Then go back to their own lands to continue their work. There is not any time to waste.

Then come private audiences. As often as not in the Pope's own library. Then audiences in small groups, to each member of which the Pope speaks personally.

Then the most arduous task of the day. Public audiences. Sometimes more than 1,000 pilgrims come in one day. Mothers. Children. Priests. Monks. Businessmen. Peasants.

Working men and women who have saved up all their lives to take the road that leads to Rome.

Black is the predominant color. Some men are in evening dress. Girls are in white. But nearly everyone is in black. The women wear shawls over their heads. Their necks and arms are completely covered.

Modesty is the keynote. If the scarf is not arranged properly, if the gloves are not long enough; an official calls attention to the fact.

Into that dark multitude the Pope, medieval, surrounded by pomp, and by color, and by the flash of swords, slowly comes. There is silence.

He walks slowly round, his ring extended to be kissed. He bestows his blessing. The thousand, comforted, leave.

Loves Exercise Hour

AND so to luncheon. Soup. Vegetables. Sometimes meat. Rarely a dish to follow. And six chefs prepare it. Abhorrent as such things must be to Pius XI, he knows and supports the fact that as monarch, as king, as Christ's vicar on earth, he must bear with such attempts to make his simplicity appear opulent.

Pius XI does not always eat alone. Modernist and wise man, he dispenses with precedent which ordained that the Supreme Pontiff must feed in solitude. His secretary feeds with him sometimes. Sometimes a cardinal.

At luncheon he hears the news of the world. The papers are read aloud to him. Himself, he reads the Osservatore Romano, the official organ of the Vatican.

Then comes the day's most precious hour. He takes exercise in the gardens. But this is not enough for the man who conquered the Alps. Not nearly enough. He murmurs sometimes that the burden and the glory of the Papacy have deprived him of the thing in life he loves most. Exercise. His health has suffered from a lack of it.

Then back to work. No prisoner, however mean, is so much the servant of duty as he—the most powerful monarch in the world.

Conferences. More conferences. Study. Writing. More conferences. And perhaps memories of Desio, near Milan, where he was a happy boy long ago. And certainly memories of the high peaks. Monte Rosa. The Matterhorn. And a score more. He conquered them all.

Dinner at ten. In the Winter at nine. Soup again. Nearly always an egg. Only one. And fruit. Then more work. More study and meditation. And if the business of the church is pressing, devotion to its particular problems.

Bed at two a.m. Four hours sleep and real. Duty is everything. All else is vanity.

He speaks French, German, Latin, and, of course, Italian. Very little English. And he has a great sense of humor.

When he was elected, the assembled College of Cardinals asked him if he was willing to become Pope, and thus throw away all that he loved for the sake of duty. He said: "It is God's will."

Television in Stores

"VIEWING rooms," where the public can see the new television programmes, are being installed in several large stores in London. They are elaborately designed and furnished and have a capacity of twenty-five. Opening of these takes the place of viewing rooms which the Government planned to establish in vacant buildings for the public. Until October the programmes will be experimental. The broadcasts will include orchestras, talks, dancing, acrobats, conjuring, juggling, ventriloquism and a sketch entitled "In Town Tonight." Service trucks will later show outside scenes and open air meetings.

A Page For CHILDREN

Gravity Gregg

By ISAAC OGDEN RANKIN

JOHN Paul Gregg had a hobby. Nobody could doubt it who was with him, even though he did not happen to hear one of the other boys call out "Specific Gravity" or "Fic" for short. Gravity Gregg it was, and continued to be until it got into the newspapers, and now it is probably settled upon him for life.

When he was a baby he was always investigating the why and the wherefore, and more particularly the how of everything he could get his chubby hands on. If he saw anything moving, especially, he always wanted to know why it moved—a curiosity that cost him a finger before he was ten years old.

He was a pretty good all-round student, but it was in the natural philosophy class that he shone. He had picked up somewhere an old copy of a standard book on physics, and his use of the information he gathered from it caused terror to the good lady who had charge of the department in the village school.

He was apt, for instance, to complicate her mild and innocent experiments by suggesting new applications of the principle involved; and the amount of broken apparatus which went down to his account in the laboratory where the boys were sometimes allowed to work made his mother sigh.

His devotion to physics seemed very unpractical to quiet Mrs. Gregg, who had set her heart on making a minister of her eldest son. She had named him John Paul, by way of having the names of the two apostles ready for the future, and she had daydreams of sitting in the front pew in church to hear him preach while she looked up with wondering delight.

It was a trial to be thinking of the Rev. John Paul Gregg, a tall, dignified and grave man, who was respected by everybody, and had, perhaps, published a book of sermons, and then to have a freckled lad, round-faced and brown as a berry, with a scar across his forehead where an exploding crucible had just missed the eye, burst in upon her to beg her best preserving kettle for an experiment. And to hear the future clergyman called "Fic" Gregg all over her end of the town made her shudder.

Most of the people of Lavenham who knew him thought Specific Gravity mildly insane, but they all liked him. He was so simple and sincere and kind that they could not help it; but they never knew what he would be up to next in the line of dangerous experiment. He was as inventive as a fox and spry as a cat and as steady-headed as a monkey.

Old Deacon Fodgers looked out of his window one morning when it was blowing half a gale, and on top of the unfinished steeple of the new Baptist Church saw a strange black object. The deacon, who had been a sea captain all his active days, turned to the wall for his spyglass and recognized Gravity Gregg, who had climbed there to study the vibration of materials, as he told the deacon when he asked him why he risked his life so recklessly.

John Paul acquired his name of Specific Gravity from an early answer in the philosophy class, but it did not become publicly his until one day after an anxious night in the big railroad freight yards just outside the town.

The Gregg house was on the brow of the hill overlooking the river and the flats where the railroad runs, and Fic knew every landmark visible from his window.

It was a holiday. He had been fishing all day, and went to bed early, but woke up about midnight with a start to see a flickering light reflected on the wall. He was at the window in a moment, and, after taking an observation, said to himself, "That's in the freight yards. It must be a car on fire!" It was not a big blaze, like a burning house, but a flickering little blaze, like that of the lamps on the fruit peddler's stand at night.

The desire to investigate was strong upon John Paul. His mother had never objected to his going to fires, but would she let him go so late at night? He would not wake her up to ask, and with a sigh he went back to bed again and dropped off to sleep—only to be awakened by the distant sound of a fire engine rattling through the streets, and to see the same flickering light on the same spot on the wall.

He went to the window again and took the field-glass which was one of his most cherished possessions.

"It's a car, sure enough, and they've got the engines out," he said. "I wish I could go and see."

He went back to bed and tossed and tossed, while the light still flickered on the wall.

"It's strange they don't put it out," he thought. "They must have been at work two or three hours."

He rose again and went to the window, but the air was so cold that he dressed himself, his curiosity all the time getting stronger. Taking his shoes in his hand, he went softly down to the door, took the spare key from the hook, let himself quietly out, put on his shoes and slipped down to the front gate.

It was a windy night, with the moon eating up the clouds, and the streets were very quiet. The first sign of excitement was at the gate of the yards, where another fire engine was going in.

He slipped in beside it and took a short cut across the tracks, between and under the cars, to the other side next the big freight house, where the fire engine was pumping through long lines of black hose on a big tank-car that was all in a blaze on the under side.

The tracks were flooded. Fic balanced himself on a rail and watched the blazing car with a puzzled look. Every time the stream of water struck the centre of the flame it flew in every direction in sheets and threads of fire, but always settled back at the bottom of the car.

The division superintendent of the road drove up. He knew him by sight, for he lived in Lavenham and went to his church.

"What's the matter?" the superintendent said, in a high-keyed voice. "Why don't you put out the fire?"

Three men drew out of the group around the fire engine and came to the side of the buggy. One was the yardmaster, another the conductor in charge of the train; and the third the fire chief.

"It's naphtha," said the chief. "There's a leak somewhere in the pipe that lets it down to the fire a little at a time. We can't get at it, for the heat and the water only scatter it."

"The stuff must be pretty well all out by this time," said the conductor, and when it gets low and the fire works up into the tank there will be an explosion. It's awful stuff for fire."

Fic was standing by the front wheel of the buggy and saw the superintendent's face grow pale by the flickering light.

"Can't you move the car?"

"We can't get near enough to couple, and the track is about burned through. We moved the other cars, but we can't move the buildings."

"Why not bring up the gravel train from the lower switch and fill up from below till the fire is buried?"

"There won't be time. The tank's nearly empty now. It's been burning all night."

"I'm not so sure about that," answered the chief. "Those tanks hold a lot, and it doesn't take much naphtha to make a big blaze. What I'm afraid of is that it will explode while it's half full and scatter the burning stuff all over the yard, or else it will burn a week and stop all the work in the yards while we are waiting for it to burst! That will never do!"

Fic had been doing a lot of thinking while this hasty consultation went on. He had not studied his physics for nothing, and he was sure he had the key to the problem.

"Please, Mr. Sanderson, may I speak?" The four men looked down and saw a boy in a short jacket, with eyes that were burning with excitement; and Mr. Sanderson said, in amazement: "Hello! Who are you, and what are you doing here?"

"If you please," said Fic, drawing himself up to the dashboard in his excitement, "I know how to put out that fire."

"You do, do you? Well, speak up quick. It'll be worth a good many thousand dollars and perhaps a few lives if you do."

"Take off the lid of the tank on top and pour water into the tank. The wind blows the fire to one side, and if you can once get the hose in, you will do it."

"How will that put the fire out?" cried the superintendent.

"It's specific gravity. Water is denser than naphtha and will sink to the bottom. If it doesn't explode when you open it, it won't afterward. The water will sink to the bottom and get into the leaky pipes."

"I believe the lad's right," said the fire chief. "At all events, we'll try it. Who'll help?"

Two or three volunteers came forward and lifted the ladder on the windward side of the car. The chief mounted and pried off the lid. No explosion followed, and on thrusting in his hand he found that the naphtha was still very near the top. If the fire should reach and scatter it there would be no hope of saving the buildings, he knew, and even the vapor was dangerous. He called for a hose, thrust it into the vent and pulled down the lid to keep the vapor in. Then he climbed down to watch the result.

Already the flame had diminished. In five minutes the fire was out and water was dripping from the leaky pipe, which was soon tied up and made safe. Not only was the danger over, but almost the whole contents of the tank were saved.

No sooner was the work of repair by the gleam of hastily-lighted lanterns completed than the superintendent, like a man relieved by a miracle, suddenly pulled himself up from the side of the disabled car and looked about him.

Then he shouted, "Where's that boy?"

Nobody knew. For the moment they had forgotten all about him in thinking of the escape from peril, and as for John Paul, as soon as he saw that the fire was out and his faith in the principle of specific gravity vindicated, he had gone quietly home.

. . .

While Mrs. Gregg was at breakfast, the door bell rang, and Mr. Sanderson invited himself in. It took a long while to tell the story, for Mrs. Gregg could not understand that John Paul had been anywhere but safe in bed all night, and John Paul couldn't see that there was anything to make a fuss about in so simple an experiment in practical physics.

People said that the railroad ought to make the boy a handsome present, but it did not. What it did no was to see that he got the best kind of education and then to put him where he could climb high in their employ.

He carries a watch which Mr. Sanderson gave him as soon as he was considered old enough to take care of it, on the case of which is engraved a name and a date. His mother is proud of him, and, luckily for her pet ambition, she is quite as proud of another son, who is just such a minister as she hoped to make of John Paul Gregg.—Junior Classics.

Fawn and Dog Good Friends

—Photograph by W. N. Wells.

Dogs Usually Are Regarded as Enemies of Deer, but the Friendly Appearance of This Bob-Tailed Collie With the Timid but Fearless Fawn Indicates That Not All Dogs Are Unkindly Towards the Wild Animals.

Joyce Kilmer's Trees

I think that I shall never see
A poem as lovely as a tree.

SO wrote the young American poet Joyce Kilmer, who now has, not a tree, but a forest of trees as his memorial.

It was a fine thought to consecrate to the memory of this poet, who sang of simple things and simple loyalties, and whose response to Nature was as deep as it was fresh, a magnificent primitive forest which stirs all who come upon it among the mountains of North Carolina.

For years this forest has been known to the few who penetrated into its depths as Poplar Grove, for here huge poplars tower nearly 130 feet into the sky; but from now on its name is the Joyce Kilmer Memorial Forest, and not only trees, but the birds and the beasts and the mountain flowers are in sanctuary. There are deer here, a bear, and wild hogs, and where the forest tumbles down rugged cliffs a golden eagle may be seen hovering. Joyce Kilmer's trees cover 3,800 acres, and never will the woodsman's axe be heard among them, though the 30,000 acres of adjoining forest will be open to lumbering.

Kilmer Forest stands 3,000 feet high, and beyond is the mist-white range of the Unaka Mountains, and near by are peaks 5,000 feet high. The grandeur would leave even a poet dumb. Fortunate are those who can make their way from Asheville to Robbinsville and strike the new road being cut through this inaccessible country. It enters Kilmer Forest near the merging of Big Santeetlah and Little Santeetlah Creeks, but it soon ends in a glade cleared years ago for a lumber camp that, fortunately, never got to work. Here about 200 bars may be left while their occupants make the rest of the pilgrimage on foot, crossing a mountain rise and dropping down again into the midst of the giant poplars, where, on a rock, the name of Joyce Kilmer is written in bronze.

The forest was dedicated on July 30. It was on this day eighteen years ago that Sergeant Kilmer was killed in action near Ourcq, in France, and all the bright promise of his joyous youth was dimmed.

What matters death if Freedom be not dead?
No flags are fair if Freedom's flag be furled.
Who fights for Freedom goes with joyful tread
To meet the fires of hell against him hurled.
And has for captain Him whose thorn-wreathed head
Smiles from the Cross upon a conquered world.

That challenge to death was his last poem. What grander sanctuary for his memory than this forest, where natural freedom is triumphant, or these stately poplars:

A tree that may in Summer wear
A nest of robins in her hair;
Upon whose bosom snow has lain;
Who intimately lives with rain.

What lovelier than that a whole forest should be forever guarded by the spirit of the man who wrote:

Poems are made by fools like me,
But only God can make a tree.

—Children's Newspaper

Did You Hear of It?

DID the children in Victoria hear that there was going to be a display of the drawings of boys and girls from all parts of British Columbia at the Imperial Institute in South Kensington, London, England, this Summer? If they did, did any of them compete?

It was held last month, and was over on September 7, but the pictures are to be shown still, with others, in many parts of England by Winsor & Newton, who sell artists' colors.

Among the best pictures were a pencil drawing of lace, from a little girl in Cyprus, an island in the Mediterranean, a pattern of red leaves from Nairobi in Africa, and a lovely piece of coloring from that British fortress, Gibraltar.

A little girl, nine years old, in Palestine, sent a design of Hebrew letters, and a child artist from that Bible country made a picture of David playing before Saul.

Some Canadian child had sent a picture of Indians, good enough to be noticed, and from Ceylon came pictures of dancers, while children in Africa made drawing of those who loved them best — their mothers and fathers.

There were designs of animals and flowers from many parts of the Empire. These little people have been taught to see beauty and to reproduce it.

In other countries of the world there are child artists, and samples of their work will be added to the exhibit as it passes through the towns of Great Britain. This work is one of the school pleasures our children enjoy. Neither music or art were taught in the common schools of the time of your grandparents. School hours are less tedious for our little folk, and older boys and girls with special talent may find a new opening to the world's work. Such exhibitions as that of the Imperial Institute do a great deal of good.

The Rainbow

Triumphal arch, that fills the sky
When storms prepare to part,
I ask not proud philosophy
To teach me what thou art.

Still seem as to my childhood's sight
A midway station given
For happy spirits to alight
Betwixt the earth and heaven.

Can all that optics teach, unfold
Thy form to please me so,
As when I dreamt of gems and gold
Hid in thy radiant bow?

When science from creation's face
Enchantment's veil withdraws,
What lovely visions yield their place
To cold material laws!

And yet fair bow, no fabling dreams
But words of the Most High,
Have told why first thy robe of beams
Was woven in the sky.

When o'er the green undeluged earth
Heaven's covenant thou didst shine,
How came the world's grey fathers forth
To watch thy sacred sign!

And when the yellow lustre smiled
O'er mountains yet untrod,
Each mother held aloft her child
To bless the bow of God.

Methinks thy jubilee to keep,
The first-made anthem rang,
On earth, delivered from the deep
And the first poet sang.

The earth to thee its incense yields,
The lark thy welcome sings,
When glittering in the freshened fields
The snowy mushroom springs.

How glorious is thy girdle cast
O'er mountain tower and town,
Or mirrored in the ocean vast,
A thousand fathoms down.

As fresh in yon horizon dark
As young thy beauties seen,
As when the raven from the ark
First sported in thy beam.

For faithful to its sacred page
Heaven still rebuilds thy span,
Nor lets the type grow pale with age
That first spoke peace to man.

—Thomas Campbell.

Note.—This is a long poem, but readers who saw the wonderful rainbow last Sunday evening will be glad to read it. The youngest of you may live to be very old and not see one so perfect.

Safety First

CANADA has for many years produced most of the asbestos used in the world. Now it appears Africa is sending this most useful mineral into the world's markets. It has a wonderful property of being fireproof. An electric iron on an asbestos mat, forgotten by a careless user, would not set the ironing-board on fire. A fireman clad in an asbestos suit would be protected from a blaze. Asbestos is used to make dwellings fireproof. It can be woven now into the texture of hearth rugs and is used for the curtains of theatres and in other places where there is danger of fire. The deposits of asbestos in Canada are found in Quebec. It may be that other sources will be discovered here in other parts of our vast country.

Reinforcements

When little boys with merry noise
In the meadows shout and run
And little girls, sweet woman buds,
Brightly open in the sun;
I may not of the world despair,
Where God despaireth not, I see,
For blithesomer in Eden's air
These lads and maidens could not be.

Why were they born, if Hope must die?
Wherefore this health, if Truth should fail,
Ann why such joy, if Misery
Be conquering us and must prevail?
Arouse! Our spirit shall not droop.
These young ones fresh from Heaven are,
Our God hath sent another troop
And means to carry on the war.

—T. Toke Lynch.

The Careless Watchmaker

THE watchmaker sat at his bench, working hard, as he did, indeed, for ten hours or so on every day in the year except Sundays. He was a careful, clever workman, who satisfied his customers and held their respect. And for that reason he earned a fair income and was content.

His father had been a watchmaker before him, and he fully expected that his son would be a watchmaker after him. But chance upset all his plans on the day when he split one of the small, delicate steel tools that he used in his work.

He put the thing down, feeling a little cross that an old favorite had reached the end of a long and useful life. The broken tool was left there.

Then there came a day when he had to sign his name on a paper that was important and needed to be sent to London. As a rule he kept a quill pen of the ordinary sort ready for use, but on this occasion it was not there.

"How provoking!" he thought. "Was there anything that he could use instead?"

. . .

Idly, and without the least idea of what was to result, he picked up the tool with the split point. He might somehow scratch his name with it, and he was in a hurry.

To his great surprise he found that this strange pen did the job very well—better, in fact, than the quill that he and other people were in the habit of using. As he put it down, an idea came into his head.

"I wonder . . .!" he murmured.

Later in the day, when he was less busy, he tested the split tool as a writing instrument. He tinkered with it a little and altered the shape a trifle, and rounded it and smoothed it. Then he discovered that he had invented a new form of pen that didn't splutter, wasn't easy to break, and was likely to last for a very long time.

Before he was much older he had given up watchmaking and had set up a factory for the manufacture of steel pens. By and by he hit upon the notion of a nib that was separate from the handle and could be replaced when worn or damaged.

More and more of his wares were needed and used, until at last the older sorts of pens were entirely out of date. When he died he had built up a very large business and won an immense fortune.

Song for a Little House

I'm glad our house is a little house,
Not too tall nor too wide;
I'm glad the hovering butterflies
Feel free to come inside.

Our little house is a friendly house
It is rarely or vain;
It gossips with the talking trees
And makes friends with the rain.

And quick leaves cast a glimmer of green
Against our whitest walls,
And in the phlox the courteous bees
Are paying duty calls.

—Christopher Morley.

A Curious Word

There is a word in the English language which is remarkable for the fact that it not only reads the same backward and forward but upside down as well. It is the word NOON.

Singing Birds

WHEN I used to play the piano, my old dog Snap used to curl up and go to sleep, but my new dog, Bill, jumping up, wags his tail and starts barking. That's why I wonder whether animals like music.

I knew an old lady who had a bullfinch which used to pipe "God Save the King." It's true! Cobblers and toymakers in Germany teach the birds tunes, and if they succeed they are worth quite a lot of money. Recently a bird that could sing three tunes was sold for thirty-five guineas. He could sing "God Save the King," "Tipperary," and "Nosegay on the Hill." Parrots, of course, sing, but they do not understand what they are singing about; they just repeat what they have heard.

Cows like music, too! There were once some Scouts who went to camp and took a gramophone with them. They were near a hedge, and one cow liked the music so much that she wouldn't go away. So the Scouts did a "good turn" by taking the gramophone into the milking shed, and the cow was very happy.

Out in India there are men called snake charmers, who perform with poisonous snakes. Whilst they are performing, however, the snake charmers play on flutes and drums. This seems to put the snake in a good temper.

Does your cat or dog like music?—G.G.

A Floating Hotel

SOME weeks ago a description of a train journey to Nanaimo was published on your page. At the same time the writer was invited to tell what happened at the end of the journey. This description has been received. It presents a pleasant picture which makes one wish at the opening of next season to spend a holiday in the "floating hotel."

This Summer our family enjoyed a vacation that was different.

On board the steamship Victoria—tied to the dock at Newcastle Island for two happy weeks—we lived, dined, slept and played. It was a rather strange but delightful experience to be on a first-class steamboat for so long a time without the least perception of motion by storm and sea.

Life went along day after day smooth and carefree under the direction of the commander, a charming lady stewardess. For the young folk it was next door to Paradise—broad and long sunny decks to run around and play games, well-cooked meals arranged by the ladies of each family group in a community kitchen galley and served in a magnificent dining saloon—from where you could peep through a porthole and view a lovely bay, forest and dale, with a snow-capped mountain nearly fifty miles beyond the blue horizon.

On the island there was a softball diamond where make-believe Cardinal and Tigers—mixed boy and girl teams—played a fast and exciting daily nine innings.

It was a mysterious and a treasure trove looking island, too, where you were free to roam and explore on a journey of adventure, or visit the Pavilion store for ice cream or candy, have a dance or see a stage play, on carnival evenings.

After supper one rainy night, Mac, the bosun's mate, assisted by the writer, organized a children's party in the recreation room, and two hours of fun rolled merrily along with magic stunts, tricks and games. And so to bed in a berth fitted with every aid for comfort and peaceful sleep, to awaken on the morrow for another happy rendezvous with the good ship Never Sail.

Strange Creatures

STORKS are strange creatures. They love to build a nest on top of a chimney, or the spire of a church! In Holland, Germany and Denmark, the people put boxes on their roofs, and year after year they come to the same place to lay their eggs and bring up their little ones.

When Autumn comes, they may be seen flying in thousands to their Winter quarters in Africa. It is a glorious sight to watch them flying, for, strange as it seems to see their long legs trailing, they fly gracefully and easily.

Astronomers, watching the moon through telescopes, are surprised sometimes to see these birds so high up in the sky that people standing on the earth can scarcely see them!

Last April a dozen storks' eggs were sent from Rossitten, in East Prussia, and placed in nests in Kent, England, hoping that the herons there would rear the young birds when the eggs were hatched. (Now the birds have arrived and are doing well). Later on some storks themselves were sent from the same place and housed in "man-made" nests. These birds were specially marked so that they could be traced.

In days gone by storks were as good as dustmen in Northern Europe, because they acted as scavengers and cleared up all the refuse to be found in the streets. As it is, they gobble up the waste from fish in the public markets, and destroy rats and mice and reptiles.

In India the kind of stork the natives value is the queer-looking "adjutant." He is a big bird, quite five feet high, and when his wings are outspread they measure fourteen feet across! He is a friendly fellow, though no beauty! And so he is often tamed and kept about the house.

One gentleman in India had an adjutant stork which used to stand behind his chair at meal-times.

The servants were told to keep a sharp look-out to see that he didn't take more than his share; but occasionally his huge strong beak was too much for them! Once he seized and swallowed a whole chicken, and seemed to enjoy it very much!

"One Touch of Nature"

"One touch of nature makes the whole world kin,"

wrote our greatest poet, hundreds of years ago. In these days when there are so many stories of hatred and suspicion, it is good to come across one that shows that tender hearts beat beneath holiday garments. It happened in England this Summer. It is permitted to hope that it might have taken place here. It is told by The Pilgrim in The Children's Newspaper of a late date. The writer says:

We came upon a knot of holiday-makers at the seaside gathered round a very little errand-boy who was in trouble.

He had been on his way to deliver an order, and going round a corner his bicycle had skidded, the basket of groceries being upset. A big jar of jam was broken, and a dozen eggs lay in a sticky mess in the road. The tears were streaming down his face. "I daren't go back!" he sobbed.

Somebody picked up the bill. "Four and five pence," she read out. Then she opened her bag and took out a shilling.

Instantly the people gathered round took the hint. They opened their bags or pushed their hands into their pockets. There were sixpences and coppers jingling in less than half a minute, and when the Shilling Lady counted it all up there was tenpence more than was needed. She handed it all over to the lad, saying: "You can go back to the shop now and pay for a fresh order—and the tenpence is for yourself," she added, with a smile.

The boy went off smiling all over his face. And the little crowd who had brought his sup out again looked every bit as happy!

Suburb and Country

AGRICULTURE IS A-FIRST PRINCIPLE: ON IT RESTS THE LIFE AND HAPPINESS OF MANKIND—Julian A. Dimock

Cheating Death of His Toll in Poultry Flock

POULTRY-BREEDERS have done wonders with the laying hen. They have produced a magnificent layer of 200-300 eggs per year from a bird which laid fifty-sixty; they have evolved wonderfully colored pure specimens from mongrels; they have increased the size of the egg from one and one-quarter ounce to two ounces; they have developed body size from three and one-half pounds to six pounds.

But in spite of these advances, perhaps because of them, the poultry-keeper has now to fight an aggressive enemy in the shape of disease—an enemy which unhappily is gaining ground and threatens to reduce profit so much that it may become a loss. Unfortunately, too, disease is widespread and not confined to the few.

We would go so far as to say that the mind and will and money and skill of all poultry-keepers should be concentrated now on the conquering of disease. The matter is of paramount importance.

It is necessary to keep a sane outlook on this subject. Disease has been allowed to make its presence felt because poultry-keepers have set out to improve egg production and its allied qualities, whilst entirely disregarding the possibility of disease.

Egg production has been increased to such a pitch that, over a number of years, the hen is incapable of standing up to such strains. We have to concentrate on maintaining health, and not on high egg records if we are to be saved.

Resisting Disease

RESISTANCE to disease can be brought about by breeding for it, and the use of medicines, vaccines and similar preventives. By far the better way is the former.

Before we can believe breeding is of value, it is necessary to realise that all sorts of disease germs are taken in by fowls, but disease does not break out unless the fowl has insufficient resistant body processes to kill or render inactive such deadly germs.

The sane plan, then, is to breed only from birds which have proved to be resistant. It is far more profitable for a layer to lay only 180 eggs, to live long and to produce strong chicks than for her to lay 260 eggs, to die young and to perpetuate a line of chicks which, when adults, are prone to disease.

Here, then, is our carefully considered plan of action—make full use of scientific means to cull birds carrying dangerous disease and then build up by sane breeding a disease-resistant flock, paying attention to disease resistance in preference to super heavy egg production.

Diseases which may be identified as being carried in fowls are: B.W.D., tuberculosis and fowl typhoid. If you have the slightest belief that any of your birds are so affected, you should make, or have a vet. make, tests to determine carrier birds, which should immediately be killed and sold for table. (Tuberculosis, by the way, is now being found to an increasing extent in young pullets and young cockerels, whereas previously it was a disease of hens, i.e., overyeared.)

Having done this, your next plan is to adopt a scheme of immunization by scientific means. Thus by vaccination we can prevent but not necessarily cure, catarrh, fowl pox, bacterial roup, typhoid, para-typhoid (in ducks) and diphtheric roup.

If, last year, some of your birds suffered from any of the above diseases, it would be most advisable to vaccinate in the month this year just before the outbreak started last year. Prevention is so much cheaper and easier than cure.

Then you can make use of microscopical examinations conducted by a proper laboratory which will determine for you the presence of worms or coccidia in droppings or parasites of favus in scrapings of skin and on feathers.

As soon as you believe your fowls are not as healthy as they might be, plan immediate action to find the cause and apply the best remedy possible.

So much for that, but as we have said, the more important job is to build up disease resistance.

Vigorous Breeders Best

GREATER care must be paid to selecting more vigorous (if fewer) birds for breeding. Greater profit comes from using a few sound breeders than more of a "doubtful" quality. It is unsafe to build up numbers in a hurry by using the least bit dangerous breeders. This practice by some folks who found an increasing demand has done much to lower resistance and spread disease.

If you trap-nest, don't use birds for breeding which have laid less than 180 eggs in their pullet year, but don't select solely because a bird has laid, for example, 280 eggs. A high record hen is not necessarily a poor breeder, but she should not be included in the pen solely because she is a good layer.

More attention must be paid to size of body and, if a breeder is clever enough at breeding, then there is nothing better than introducing some exhibition blood so long as the birds have the external signs of being good-enough layers. The precocious, quickly-maturing bird, although a good layer, has often a totally unsuitable body for breeding. She is a finished article rather than a reproducer of equal quality stock.

Choose Mature Stock

FULLEST maturity is necessary on both female and male sides. Let the pullet be at least nine and the cockrel eleven months old. Pullet breeding is quite safe if the poultry-breeder knows what is a safe pullet. Use as widely unrelated stock as possible, but before new blood is introduced, make certain that the breeding birds which produced that new blood are thoroughly fit and vigorous.

Overcrowding leads definitely to lowered disease resistance whether it occurs in the house, on the soil, or round the food hoppers. The wider the range, or the less cramped the house, the better.

There is no need to make a fetish of fresh ground for, if the grass is in good condition, and the soil not foul, a healthy bird will not be affected. One will distinguish between this and the need for constant movement as in the case of coccidiosis.

Bounty of Productive Saanich Peninsula

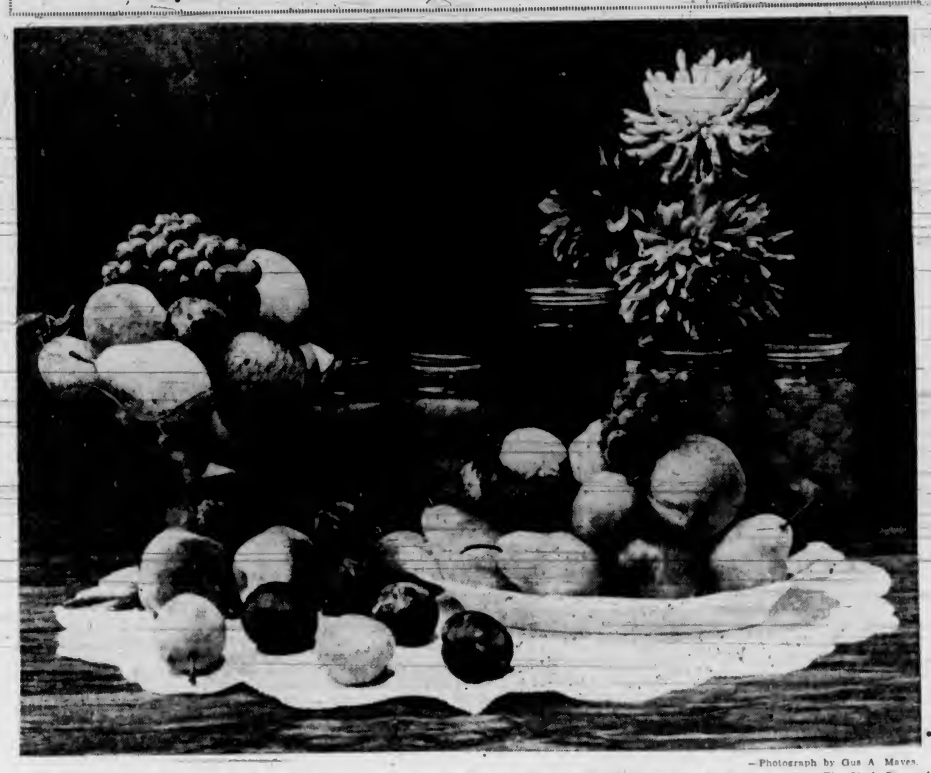

—Photograph by Gus A. Mayes.

All the Fruit Shown in This Picture Was Grown Near Victoria. The Canned Fruit Is From the Canning Collection of the Photographer's Wife. The Black Diamond and the Yellow Egg Plums Are From His Garden, as Are the Apples and the Dahlias. The Peaches and Pears Are From Royal Oak.

Poultry Feeding Values Of Home-Grown Grains

INTERESTING information on the comparative feeding values for poultry of barley, oats, wheat, rye and corn is contained in a report on this subject by Professor E. W. Crampton that has just been published by the National Research Council at Ottawa. The investigation originated in a request from the wheat pools for authoritative data on the feeding values of different grains and on the possibility of increasing the consumption of home-grown barley and oats in preference to imported corn.

Unsatisfactory markets for wheat in recent years have emphasized the urgency of the need for substitute crops. This has led to a general exploration of the problem. For example, work is being carried forward in the national research laboratories on the malting qualities of Canadian barleys, and in the laboratory of the Board of Grain Commissioners at Winnipeg on the oil-bearing properties of Canadian flax varieties as part of the programme of the Associate Committee on Grain Research.

The present report reviews the literature on the feeding of various grains to poultry, particularly with reference to growth of chicks, the maintenance of layers and breeders and the fattening of market poultry. A similar study on livestock feeding was published in 1933.

With proper protein, mineral and vitamin supplement, the cereal grains, barley, corn, oats and wheat (and rye when fed in very limited quantities), are found to be about equal in feeding value for poultry in proportion to their digestible nutrient content.

Comparative Usefulness

THE report states that mortality among chicks fed on either corn or wheat rations was observed to be greater than among those fed on other grains. Corn was slightly above and oats considerably below the other cereal grains for egg production, while barley, corn, wheat and oat rations seemed equally valuable in fattening, particularly in short-time crate fattening. Corn and barley-fed birds, though showing a yellowish tinge in the skin, were considered superior in quality of flesh owing to a larger proportion of fat being deposited in the tissues, which results in a juicier and more tender edible portion.

It was found that the amount of actual data available was disappointingly small, largely because the poultry rations ordinarily recommended usually consist of rather complicated mixtures of many varieties of feeds, and also because in the more refined feeding studies undertaken, unexpected difficulties were encountered. It was found that poultry as a class is more susceptible to vitamin, mineral and protein deficiencies than many of the farm animals. For this reason most of the nutritional studies with poultry have dealt with vitamin and other supplements rather than basic feeds. Cereal grain comparisons have been featured only in the more recent trials.

Much information of value to specialists in the study of poultry feeding has been assembled in this report, of which copies may be obtained for twenty-five cents on application to the National Research Council at Ottawa.

Cut Back Faded Blooms And Foilage to Make Flowers Last Longer

IT is a waste of color and beauty to neglect the garden in the Summer months. When our flowers have become hardy and begin to blossom, we give them an occasional weeding and watering, and little else. Although we enjoy the fruits of our efforts, the hot Summer days seem to take much of the early enthusiasm, and we let things slide.

Probably the best way to assure a continuous season of bloom is to prune flowers carefully. We think of pruning as having something to do with trees or shrubs, but this term may often be applies to the operation of cutting off the faded flowers or annuals and cutting back the top growth of perennials which have finished blooming. This will give a Fall crop of flowers if they are so treated.

Cutting off faded flowers from annuals to prevent the energy of the plant being put to seed making will cause them to flower again and again. Oftentimes, this is true also of bedraggled foliage, which can be cut back severely, and will thus let the plant put forth more of its efforts in making flowers.

Alyssum and Larkspur

ALYSSUM can be trimmed with a shears. Annual larkspur can be cut back, although better effects will be obtained if new seed is sown and new plants grown.

This is not a general rule to apply. In the case of the poppy, for instance, the blooms must die and be renewed only by succession sowings of new seed. Others, like the zinnia and marigold, need only have their faded flowers removed and the original plants will continue to grow and produce more beautiful flowers until killed by frost.

Experience must be the guide in garden care, but there need be no hesitation about going over the beds and borders regularly and cutting off faded flowers and unsightly leaves and stems. This might be called garden barbering, and is a constant need; a neglected planting soon loses its charm.

Save All the Fodder—A Shortage in Sight

DESPITE all emergency measures, there is a shortage of livestock feed in many sections and a great need for further feed conservation. Supplies of roughage that have been accumulated should be protected from deterioration and then used in such a manner as will utilize the utmost of their feed value. Shocked corn should not be left in the field to suffer damage by rain, sleet or snow, but should be hauled to the barn or feed lot and carefully stacked.

Thousands of farmers, even in years when there have been ample supplies of feed, have found it economical to grind roughage before feeding. In this way they reduce waste and recover much of the feed value that otherwise would be lost. They also have a type of feed which lends itself readily to mixing with grain concentrates and protein supplements to make a balanced ration. This practice, no doubt, will be extended this year, particularly in view of the fact of the poor quality of the roughage.

There are a great many advantages to be gained by this method of treating roughage in addition to reducing waste. It is easier to weigh or measure, easier to mix with the concentrates and easier to feed. It also requires much less storage space under shelter, which is an important consideration when the roughage is so scarce. Many practical farmers have reported remarkable gains in livestock fed on chopped roughage as compared to uncut feeds. The Idaho experimental station reports that it required only 1,339 pounds of chopped hay per 100 pounds gain on two-year-old steers, as compared to 1,630 pounds where the animals were fed on long hay.

September Is Best Time To Transplant Peonies

SEPTEMBER is the best time to transplant peonies. If the plants have grown large and the flowers are fewer and smaller than they used to be, it is probably time for the roots to be taken up.

To divide a large plant, dig it up carefully, shake off the loose earth and leave the plant exposed to the sun and air for an hour or two. This will make the tubers less brittle so that they will not break so easily when handled. Wash off all the soil with water and cut off the foliage, just leaving a few inches of stem above the crown. Examine the root and try and find out where it can be divided with as little damage to the tubers as possible. A division with five eyes is a good size, but larger ones can be used if desired.

If a bed of peonies is going to be planted, it is a good plan to prepare the soil a few weeks before by digging deeply and adding some well-rotted manure at the base of the trench. If the peonies have to be replaced in the same place, the old soil should be removed and replaced by some good soil to which bone meal at the rate of a handful for each plant has been added. In planting, place the tubers so that there is only two inches of soil above the crown. Too deep planting is frequently the cause of peonies not blooming.

Gladioli From Seeds

ALLOW the gladioli seedlings to remain in the ground until the Autumn, by which time the foliage will commence to die down. Then lift them carefully, lay the tiny corms in a shallow box in a cool, dry shed to ripen off, and finally store them in a paper bag in a cool place until next Spring. Plant them again about three inches apart in rows nine inches apart. Grow them on in the same manner as this year, lifting them again in the Autumn. Repeat this operation every year until the corms attain flowering size.

Sowing Sweet Peas in Fall And Wintering Young Plants

THERE can be no doubt that in most districts Autumn sowing of sweet peas is well worth the slight extra trouble entailed. Particularly is this true in the case of exhibitors.

One thing that must be realized from the outset is that the aim is not to have large plants to carry through the Winter. These are always much more difficult to handle, and they are also more liable to suffer from frost during the Winter months. Comparatively small plants with a good strong root system are ideal. Sowing should, therefore, take place just early enough to give the young plants a chance to establish a good roothold before cold weather puts a stop to further progress. This means that a start should be made sometime from the third week in September till mid-October. Before that time, however, compost, pots, boxes, etc., should be prepared in readiness.

It is a great mistake to sow sweet peas in a rich soil. Any good, sweet, wholesome compost, which at the same time provides sufficient nutriment to carry them over the Winter is all that is required. Rich feeding in the early stages makes for soft growth, which will inevitably suffer during cold spells. A mixture of equal parts of loam, clean leaf mould, with about one-half part sand, will serve well.

Whether the seed is best sown in pots or in boxes is a controversial point. If only one seed is sown in each pot, there need be not root disturbance at any stage of growth. On the other hand, this calls for even more than usual care in watering, for it will be some time before a single plant can fill a pot with roots, and any excess before that time will have disastrous results. The alternative is to sow in boxes, and pot the young plants singly as soon as they have formed two pairs of leaves. The seed should be sown three-quarters of an inch deep, and the simplest plan to adopt is undoubtedly that of filling the receptacles three-quarters full, placing the seeds in position and then covering them to the required depth.

Germination Hints

JUST as soon as sowing is completed, the pots or boxes should be given a good soaking, and covered over with sheets of glass and brown paper to prevent undue evaporation of the moisture in the soil. Germination will be quite rapid in a cold frame, and there is no need to attempt to encourage it by means of warm temperature. One precaution which is advisable, however, is that of separating the very hard-coated black and wrinkled seeded varieties from the white, brown and mottled-seeded kinds. The former are always much slower to germinate, while the latter, which are quite soft-coated, are apt to rot if overwatered to the slightest degree.

Watering will be necessary before germination takes place, but the glass and the shading will serve to reduce the need for using the can. This is all to the good, for the more sparingly it is used within reason, the better. It is obvious that the soil must never be allowed to dry out completely, but, on the other hand, it must be borne in mind that excess of moisture in the soil is equally fatal in its effects.

Just as soon as the seedlings are seen spearing through the soil, glass and shading must be removed, the frame lights discarded, and the young plants given the benefit of all the air and sunshine available. Coddling at any period of growth is quite fatal, and the grower must always bear in mind that sweet peas are little removed from being perfectly hardy plants. Even in cold spells, it is often unnecessary to make use of the frame lights, for a little nip of frost will do less harm than will a prolonged stay in a close, stuffy atmosphere. The lights must, however, be brought into use in the event of really sharp frost or very heavy rain. It is exposure to drenching rains which is responsible for the loss of far more plants than frost, for, if the soil in the pots become waterlogged root growth will at once be affected. Even when it is necessary to replace the lights because of rain, endeavor must still be made to maintain free circulation of air. This can be done by propping them up on blocks or plant pots.

Pinching the Seedlings

PROVIDING the pots are plunged to their rims in ashes—a precaution worth taking on account of the risk of cracking if frozen—watering should not be necessary during Winter, except in very prolonged dry spells. In the event of really hard weather, some precautions, such as covering the lights with mats or sacking, must be taken. But this will not be necessary except in severe frosts. If, as often happens, an unexpected night frost catches the grower napping, there is still little need to worry, providing the frost can be syringed off the plants before sun shines upon them. It is not the actual frost but the sun following it, that does the damage.

Pinching can be carried out during the Winter after the plants have made three pairs of leaves. This is always essential in the case of plants which are to be grown on the cordon system, for, if the seed growths are carried on to form the main stems, a considerable proportion will go blind on reaching a height of three to four feet. It is also advisable to insert small twiggy stakes to each plant.—D.T.M., in Amateur Gardening.

Care of Lilies to Get Good Bulb Growth

ALTHOUGH most amateurs are prepared to go to some considerable trouble in establishing lilies, it is a curious fact that many are quite content to leave them to their own devices after flowering. This is a great mistake, for the fading of the blooms does not mark the end of seasonal growth. The foliage of the plants has still to perform its function of plumping up the bulbs for the next season. Another point, root growth with lilies is constant, save in the dead of Winter, when progress of any kind is arrested by low temperatures. It is obvious, therefore, that effort must still be directed towards giving the bulbs every chance to keep growing steadily until foliage growth is thoroughly ripened.

It may seem contrary to the usual advice to recommend the use of farmyard or stable manure, but experience has proved that, if it is very old, and it is never allowed to come into actual contact with the bulbs, it will do much to encourage strong and healthy growth without in any way weakening the constitution of the plants. To be of real service, mulches must be laid down to a depth of two inches, and they should cover the surrounding soil for at least a foot beyond the outermost stems.

Unless the grower's intention is to raise plants from his own seeds, the greatest care must be taken to see that pods are never allowed to form. Most lilies seed quite freely, and, unless this precaution is taken, it is more than likely that a good deal of energy will be wasted in ripening pods. The wisest plan of all is undoubtedly that of going round the plants and snipping off the dead flowers just as soon as they have faded. In this way they are saved the strain of even forming the seeds.

A Soviet Livestock Commission has been buying a large number of rams in England this Summer, and these are now being shipped to Russia from London, with Russian women shepherds looking after the sheep. Over 800 have been brought, and the first consignment of 300 Romney and Lincoln rams have already gone forward.

October Month Has All The Charm of Color and Of Autumn

By E. W. HART
(Division of Botany, Central Experimental Farm)

THE ideas suggested with Autumn and especially October, are often not happy ones:

"The melancholy days are come,
The saddest of the year
Of wailing winds and naked woods,
And meadows brown and sere."

If a person is at all inclined to be pessimistic, like the author of the above, the thought suggests itself that the gloriously long and sunny days of Summer are over; that the inevitable period of decay has come, that nothing now remains to him but to pass through a season of dank discomfort until he emerges to find himself in the icy grasp of Winter.

The Brighter Side

THAT there is another and a brighter side was undoubtedly in the mind of the Rev. Thomas Constable when he sang

"Hail, old October bright and chill,
First freedom from the Summer sun!
Spice high the bowl and drink your fill!
Thank heaven, at last the Summer's done!

Autumn is no less the season of glorious fruition, when bud and blossom have at last fulfilled their mission and changed to ripened fruit, when the long labors of the farmer have culminated in the harvest field, and all alike—the harvest mouse and squirrel, sparrow, ploughman and millionaire—share the common bounty, and find yet again the great promise fulfilled that to the end of time the days of harvest shall never fail."

Ruskin said that "The purest and most thoughtful minds are those which love color most." There must be, therefore, many such minds in October. For surely very few do not appreciate the countryside when it is alight with the fire-red, scarlet, crimson, yellow and golden leaves of the maple, dogwood, sumach and grape.

Function of Leaves

BUT the function of the leaves with their dazzling and variegated colors are not limited to mere ornament and shade. Nature assigns to them infinitely more important offices, both to surrounding Nature and to the tree of which they form a part. They purify the atmosphere, restoring it to its normal condition, rendering it healthy and salubrious when vitiated by the breath of animals. Nature has in this, as in all her works, united decorative elegance and beauty of form with direct and immediate utility.

However, leaves are not only responsible for October's riot of color. There are also the wild fruits, many of which are edible, such as the crowberry, creeping snowberry, hackberry, silver-berry, buffalo-berry, juneberry, blue-fly, honeysuckle, high-bush cranberry, mannyberry, and so on.

Several kinds of wild flowers may still be found in bloom. Michaelmas daisies, goldenrods, lobelias, chicory, toadflax, sneezewort and the water persicaria with its carmine flower-spikes.

Indeed, October seems determined to display all the colors of the rainbow in her quasel with him who said that "The melancholy days are come," for the bluest of the blue fringed gentian is still blooming.

"Thou waitest late and comest alone
When woods are bare and birds have flown,
And frosts and shortening days portend
The aged year is near its end.

"Then doth thy sweet and quiet eye
Look through its fringes to the sky,
Blue—blue—as if that sky let fall
A flower from its cerulean wall."

A frost that blackened potato tops and other tender vegetables struck the Temiskaming district August 19. In sheltered places or close to lakes the plants escaped injury. Beets, carrots and turnips were not affected.

Not All Hens Should Be Sold Off to Make Way For Pullet Flocks

WE are of the opinion that far too many hens are sold in the Autumn and are replaced by pullets, says an old poultryman.

Whilst agreeing that pullets lay more eggs in the twelve months than hens, one must remember that these pullets must be charged with the expenses of hatching and rearing losses during the growing stage and depreciation on the appliances.

If these charges are high, as they would be after a bad season, then the net profit at the end of the first twelve months would be considerably reduced.

At the end of their first laying year when pullets become hens, they should be handled, and every bird which is healthy, abounding in stamina and shows the ability to lay well in the future, should be retained for the next twelve months.

A pullet is not necessarily more profitable than a hen, although she may lay more eggs.

Let us see how hens may be especially profitable. They lay larger eggs through their twelve months and often with better shells. They lay a large number of first-grade eggs in the Autumn when pullets are laying only 1 3-4-ounce eggs. In an experiment, 86 per cent of the eggs laid by hens graded out as firsts, as compared with 62 per cent of firsts from pullets.

Young Pullet Mortality

The mortality among half-grown pullets has increased to an alarming extent. Five years ago we could reckon that the danger period had passed when the chicks were one month old, but now our anxieties become greater when the bird is four months old.

When a pullet becomes a hen, she has proved her vitality, and there are certainly far less worry and losses from disease in over-yeared birds. Hens are rarely troubled with coccidiosis, B.W.D., or fowl paralysis.

It has been shown that hens require less food, for while they consume 7 7-8 lb. of grain a week, pullets dispose of 2 lb. a week. To be fair, however, we ought to say that the production of actual quantities from pullets is higher, so that the feeding required per dozen eggs laid would probably be in favor of the pullets.

Hens can also be used for breeding much more safely than pullets.

It is a good idea if a certain proportion of the hens each Autumn are fed on a laying mash so that the moult is prevented until later.

Too many hens are sold because of the wish to get rid of birds which are at the moment out of lay, but one must look ahead and sum up the possibilities of a return during the coming twelve months. When a pullet has come to the end of its first year, one must pay attention to size of eggs, shell-texture, stamina of the bird and health, as well as the actual number of eggs laid.

It would be absurd to carry on for another twelve months a pullet which would obviously break down, lay small eggs or catch a disease to which she is particularly susceptible.

Use a sharp knife when cutting flowers, in order not to bruise the stems.

And a-Hunting We Will Go

By Robert Connell

HENRY Fielding wrote the hunting song (of which my title is the chorus) for the pursuers of "sly Reynard," whose death is perhaps the least of the pleasures of the hunt. I am inclined to think that most of the joy of sport, whether its object be fox, fish, pheasant or hare, lies in the pleasurable society, the exhilarating exercise, the challenge to discomfort and weather, the surrounding scenery. So, at least, I gather from the writers on the chase and its kindred sports who nowadays are careful, as they were not always in the past, to pass lightly over the

"falsely cheerful barbarous game of death!"

". . . detested, dastard sport
That owes its pleasure to another's pain,
That feeds upon the sobs and dying shrieks
Of harmless nature, dumb."

So when the camera and the notebook are replacing the rod and the gun, the quiet voice of old William Smith, father of British geology, may be heard and listened to as he says: "The search for a fossil may be considered at least as rational as the pursuit of a hare." I like to think that Robert Dick, of Thurso, was as gallant and picturesque a sportsman as any in scarlet coat of what not when we see him in one of his letters:

"'To the regions of the dead
Long and painful is the way!'"

Regions of the Dead

"I HAVE long thought that this ought to be revised, more especially in the case of poor geological bone hunters; for it is not when a man sets out on his journey 'to the regions of the dead,' full of hope and strong in spirit, that he is inclined to feel the way long. No; even though he has three pounds of iron chisels in his trousers pocket, a four-pound hammer in one hund and a fourteen-pound amiddy forehammer in the other; and his old beaver hat filled with paper and twine. Away he speeds—

'The folk still thinking as before
That Gilpin rode a race.'

Nor does he halt, nor lag, nor look behind, till fairly hammering at the blue slate."

However, it is not in beaver hats and the antique trews of Dick's day, nor indeed with his formidable array of irons, that my friend and I this glorious September day proceed a-hunting. Two well-tried geological hammers constitute our armory, Geological Survey maps our guide, and a comfortable car our conveyance; very different from Dick's all-night tramps, often through bog and swamp or over snow-covered ground. As for the maps of Caithness in his day, his words were: "I have handed them over to the devil as the most detestable pieces of imposture ever obtruded on a discerning public."

Our destination is a certain headland north of Nanaimo where old bottom-of-the-sea deposits abut abruptly on the still more ancient crystalline rocks, and where in these deposits the remains of plant and animal life are entombed. It is these remains or fossils we go to seek, and so according to our taste a-hunting we do go.

Crossing Saanich Arm on the ferry we have as fellow passengers two cougar dogs, one a black and tan, the other reddish, bloodhound in strain. They are gentle-eyed and silky, the black and tan especially a kindly, friendly creature, still tender from the mauling of one of the great cats. It is difficult to imagine "Lady" engaged in the stern business of hunting the mountain lion.

Below Mount Prevost

OUR first stop is made below Mount Prevost where the road cuts through the dark slaty shales that form the base of Mount Prevost. The steep dip of these shales contrasted with the gentle slopes of the Cretaceous conglomerate of the summit suggested that this difference meant what geologists call an unconformity, that is to say that the conglomerate had been laid down upon the worn-down edges of the shales. However it is now believed that the difference of dip or inclination of beds is due to the greater facility with which the soft shales yielded to the pressure exerted on them during the period of folding to which the sedimentary rocks were subjected in early Tertiary times.

Between Tyee and Westholme we stop again to examine a cutting in the series of rocks named after Mount Sicker. These were originally lavas and volcanic ashes but in the long process of time since their extrusion in the Jurassic period they have been greatly altered in character. Thus the most conspicuous part of the cutting is composed of pale silvery green rock, schistose or easily splitting into thin plates and greasy to the touch, which has probably been originally part of a deposit of ash from a volcanic vent. It is folded into small, well-defined arches and troughs, or anticlines and synclines, as the geologists say. Against them and apparently cutting them is a dyke of almost black gabbro.

The next rock exposures are those that remind us we have entered the region of Cretaceous rocks. Pale-colored sandstones, often containing concretions, are the predominant features. In one place thin layers of coal are visible. An interesting feature of the landscape in this region of the Nanaimo is the "cuesta," a Spanish term used originally in New Mexico for a hill that has on one side a steep slope, or even precipitous escarpment, and on the other a long, gentle slope. As we pass them we notice that the steep side faces the southwest. The Woodley Range of hills across Ladysmith harbor is a prominent example, but smaller ones are to be seen close to the road. The explanation of them is found in the structure of the sedimentary beds and their response to erosion. We are traveling, after leaving Chemainus, along the rim of a depression which underlies Trincomali Channel on the other side of Oyster and Cedar districts and then passes below Gabriola Island. The rim consists of the successive formations of the Nanaimo series as they appear at the surface, and the layers which are more resistant to weathering and erosion are left on the outer side to form the cuestas. It is as if a pile of books, by disturbance, slipped so that while they still touched each other, all were given a tilt in one direction, the lower outer edges of all reaching the same level, but the sides given a slope. The upper edges would then represent in succession the cuestas or escarpments. In the Nanaimo rocks the tilt is not the result, however, of slipping, but of moderate folding, which has produced a broad arch and trough structure.

SAXON, NORMAN AND DANE ARE WE
Small Boats and Bigger Ones at Anchor and at Moorings in Cadboro Bay
—Photo by Gus A. Maves.

The Indian Reserve

CROSSING the Nanaimo River we turn into the beautiful woodlands of the Indian Reserve. There by the clear-running water and under the shade of lofty, moss-grown maples with a background of Hemlock, cedar and fir, we eat our sandwiches. The tables and benches, the springboard at the river's edge, the litter of papers and the brewery relics, tell the tale of a popular camping place and of popular disregard for the decent orderliness that should mark our appreciation of places of natural beauty. The effect of light and shade on the open spaces by the river's brink, the opposite shores, the foliage of maple, alder and willow, and the more distant forest is very charming. Close by is a dogwood tree, the main growth of which rests upon the ground, where it makes a curtain of leaves among which one or two autumnal flower heads show their white bracts. We had seen our first of these late-blooming dogwoods as we came through Ladysmith, and others were encountered by the way.

The city of Nanaimo is built on three formations of the Cretaceous. The south end is on the Protection sandstones, which are continued across the harbor in Protection Island (from which they take their name) and Newcastle Island. The latter island, though chiefly composed superficially of Protection sandstone, is also crossed at its north end by the Newcastle and Cranberry formations, upon which the rest of the city stands. The higher part about the E. & N. Railway is on the Cranberry. The Cranberry formation is capped by the Newcastle coal seam, upon which lies the Newcastle formation. This, in turn, contains the Douglas seam. The still higher parts of Nanaimo towards Mount Benson are underlain by the Extension formation, which lies directly on the Wellington coal seam. It will be seen from what has been said about these formations being successive portions of the rim of a broad trough that of those mentioned the Extension one is the youngest, then the Cranberry, Newcastle and Protection in order. The oldest coal seam is therefore the Wellington, next in age the Newcastle, and the Douglas the youngest. There are, of course, many small seams and lenses of coal scattered throughout the other formations, but these are the commercial ones.

History of Coal

THE history of the Nanaimo coal fields dates from the discovery of coal there by J. W. McKay in 1850 and the actual commencement of mining in 1852. The mine operators of that time were the Hudson's Bay Company under the name of the Nanaimo Coal Company. They sold out their rights in 1861. Nine years later Robert Dunsmuir discovered coal at what is now Wellington, and in 1871 began to ship coal from Departure Bay. There the remains of his wharves may be seen at the northwest corner in the shape of certain ridges of loose rock extending out into the sea. These ridges are the accumulated loads of ballast carried by vessels coming across the Pacific to load coal in days when there were no cargoes for the Pacific Northwest from the Orient or the South Seas. There are still one or two fig trees growing on the hillside, planted about the offices which have long since disappeared.

The road we are now following is the one that leads around Departure Bay toward the Biological Station, branching off at one point to Page Lagoon, once the centre of whaling operations in the neighboring waters. But keeping straight on past the station, whose white buildings lie below, we arrive at Stevenson's Point. We are skirting a hilly area comprising a good part of Wellington district and reaching an elevation of 700 feet in Cottle Hill. There are some pleasant valleys in it, among them the one that leads to Page Lagoon and Hammond Bay. Our road ends abruptly at Stephenson's Point. Here we see the handsome gate pillars of Mr. Stephenson's home. The stone of which they are built came from those ridges of ballast we saw at the other end of Departure Bay, and it is now possible to notice how markedly the kinds differ from our British Columbia ones such as you may see almost anywhere in erratic boulders or beach accumulations as well as in exposures of bedrock. Particularly striking are some of the red granite fragments of a deep flesh red with large crystals of mica. Mr. Stephenson has still more of this stonework about his house, and particularly in a very fine fireplace. One of the old-timers of Nanaimo, he is an enthusiast in all that relates to the lore of the past. Many years ago I was one of a little party led by him and his wife up Mountain Creek to the ammonite-bearing fossil beds behind the old Dunsmuir farm, an unforgettable experience.

Bluffs of Horswell

STANDING at the end of the road we are immediately above the low cliffs of Horswell Bluffs, and a platform of rocks which contain the fossils our present "hunt" is immediately concerned with. Without delay we descend and find ourselves on a greenish-grey sandstone so plentifully spotted with white that in places the grey color disappears almost altogether. The white spots are small fragments of lime-secreting plants and of shells, the original structure lost and the result of the grinding action of the waves on shores of many millions of years ago. Geologists call this kind of rock "calcarenite," or, in English, lime-sand. The calcarenites form a band several feet wide, and above, below and mingled with them are grey-green sandstones which in some places carry numerous fossil shells. These sandstones form the cliff at the foot of which extend the purer calcarenites, and at this point the rocks dip at a very low angle towards the southeast. Further along a very abrupt change takes place, and the rocks dip steeply at an angle of more than fifty degrees to the east. Here, too, there appears a bed of coarse conglomerate forming a low cliff and made up of water-worn boulders of the old volcanic rocks on and against which the Nanaimo sedimentaries were laid down. The conglomerates represent the first deposits of the series, so that taken together with the sandstones and calcarenites we have the two basal formations of the Nanaimo series, the Benson conglomerates and the Haslam shaly and shelly sandstones. A little further on the cliff of conglomerate is replaced by a still higher one of andesite, the old volcanic rock referred to as the source of the water-worn conglomerate and the material of the hill country behind. At the foot of this cliff and lying on the shore are rough angular blocks of the andesite, and they at once suggest how the conglomerate came into being. In the days when the Cretaceous sea washed the shore of Vancouver Island, blocks such as these and in the same way were breaking away from the mountainous coast line of those days and then were subjected to the wear and tear of the waves beating on the shore until their irregularities were worn away. They were slowly depressed with the sinking of the land. Further deposits were accumulated upon them to a thickness of thousands of feet, and they were bound together by the circulation of waters containing in solution such cementing substances as lime and iron which hardened the sand filling the spaces between the rocks.

Nanaimo Sediments

THE attitude in which these sedimentaries are situated is the result of a pressure exerted on them from the northeast. This pressure threw the horizontally-lying beds into folds, just as layers of paper or cloth are when pressure is applied to them from opposite ends or from one end when the other is kept rigid. The folding of the Nanaimo sediments corresponded rather to the latter, because the pressure came from one direction while on the other side the old crystalline rocks formed a resistant barrier. This would explain the steep dip of the sedimentary rocks as they approach the volcanic or crystalline ones.

Beyond the cliff of andesite there are no more exposures of the Cretaceous until we pass Hammond Bay, so we return to the fossil-bearing beds. It may be said here that most of the fossils are "casts" of the original shells, or at best have only a limy trace of them. Nevertheless these casts, where they give the outer form of the shell, are very satisfactory, and among those we obtained are a number with the two valves still adhering. There are, however, certain shells of the oyster family in which the shelly substance is still present, and it is particularly apparent in a large species, a specimen of which we could not obtain. The shells of this species are exceedingly thick and the area arge. So far as we could observe all the shells were unbroken, and as many were still in pairs, as I have said, it is evident that they were deposited on a comparatively quiet shore. Nearly all the shells are of the bivalve kind, that is to say, they belonged to the animals known as the lamellibranchs, or leaf-gilled, or as the pelecypods or hatchet-footed, which are the scientific classification names of such shell creatures as oysters, clams, mussels and cockles.

Extracting Fossils

WE have but little time at our disposal, having to return to Victoria in the evening, but we are greatly helped by the comparative ease with which the fossils are extracted. The sandstone is not difficult to break, being somewhat shaly in character, and the fossils frequently are dislodged whole and clean by the simple concussion of the hammer on the rock, a pleasant departure from the experience we sometimes have in other fossiliferous areas, such as those of the Sooke formation at Shirley and Sandstone Creek, and even many places in the Cretaceous. Altogether we have about a dozen species.

The shadows of evening are extending themselves across the rocks and our hunting must perforce come to an end. We gather up our "bag," and a little unwillingly clamber up to the road. The rays of the sun are still shining on Snake Island and the Five Fingers, as well as on the more distant Gabriola Island, the nearest point of which holds the celebrated Galiano or Malaspina's Gallery, that curious wind-and wave-hollowed recess in the Cretaceous sandstones of the Gabriola formation, the topmost of the Nanaimo series. Far away across the Straits rises the blue complex of the mountains about Howe Sound, reaching distinction in its skyline of turrets and serrated peaks.

Of our drive back the most delightful memory is of the already waning moon above the low outline of North Saanich and reflected in the waters of the Arm. The alternation of calm and rippled surfaces produces the most delightful effects, sometimes of light on gleaming silk, sometimes of flashes within a flawed crystal. Just so it shone on the waters of the Cretaceous seas when creatures of land and wave were so different from those of today. To the watchful moon almost better than to the earth might Tennyson's lines be addressed:

"O earth, what changes thou hast seen!
There where the long street roars hath been
The stillness of the central sea."

About Your Dog

By P. HAMILTON GOODSELL

"Mad Dog"

THE two words which probably have caused more nonsense to be written about dogs than any others are "mad dog"! They undoubtedly have been responsible for many men and women disliking and fearing dogs. Now, of course, the disease of rabies, or hydrophobia, does exist, but as compared with others which are sometimes fatal, its occurrence is exceedingly rare.

Let me cite the case of the men who work for the A.S.P.C.A. in New York City. Since the beginning of this fine society, its agents have handled thousands of dogs under all conditions, and in the course of their work have been bitten many times, but not one case has resulted fatally. From my years of experience and observation, I say that I do not believe one dog in a thousand that has been dubbed mad was so in fact. Fits, caused by worms or acute indigestion or frenzied fear, have brought to many a dog an untimely end from a revolver bullet when the poor animal was not mad at all.

Take an incident on the boardwalk at Atlantic City a few years ago. Men and women on the famous promenade, gazing into shop windows or walking or being pushed in chairs, were electrified by the shout of "mad dog." Down the walk raced a dog foam dropping from its jaws, while every now and then it paused, worked frantically at its mouth, and then resumed its aimless, frenzied course. The crowd in panic scurried in all directions, seeking refuge in shops, alleys, hotel entrances, etc., one or two even climbing awning poles.

A policeman came rushing up with drawn gun, intent on putting an end to this dire menace to human life and safety. The dog, further crazed by the shouts and tumult, turned into a blind alley and was cornered. Just as the puffing bluecoat was taking aim, a man well known in the dog world, who had been attracted by the cries and shouts, arrived. Asking the officer to withhold his fire, he fearlessly approached the crazed animal with kindly words in soothing tones. He examined the dog and discovered the cause of its actions. Some well-intentioned but thoughtless person had given it a large piece of taffy, which glued its jaws together and caused it to become crazed with fear at being unable to rid itself of the sticky mass. Thus by the timely appearance of one who was not panicky at the cry of "mad dog," the animal's life was saved.

Tests Are Misleading

WHEN a dog under suspicion of being afflicted with rabies is killed, the usual procedure is to send the head to the proper authorities for examination of the brain, which is supposed to indicate the presence of the disease. The method of such determination is based upon the presence or absence of what are known as Negri bodies in the brain. The unfortunate part of such examination, however, as any physician or veterinarian will tell you, is that it is not infallible, for these bodies can be, and frequently are, present in the brain of a dog that is not suffering from rabies at all.

Thus a report that a dog that has bitten someone was mad has sometimes been incorrect and has, I believe, caused undue worry and fear, and may easily have brought about a condition in the person bitten which may have ended fatally, or at least seriously retarded a normal healing of the wound.

Far be it from me to have the inference drawn that I suggest that such a report be ignored by anyone having been bitten by a dog suspected of being rabid. By all means take the proper precautionary treatment, but do not take such a statement as an absolute fact or give way to a frenzy of panic.

Bites for Cause

REMEMBER, in the first place, that a dog seldom bites, except for cause, fear or as a means of protection. In the second place, any wound, no matter how slight, can become infected and perhaps prove fatal if not properly cared for. People have asked me why, if there is as much unwarranted fear of rabies as I have tried to indicate, have certain municipalities passed ordinances making yearly inoculation against the disease compulsory. My answer is for the same reason that schools require the vaccination of children. While I should never object to having my dog so inoculated, I am very sceptical of its efficacy. I do know that in many instances these ordinances have been enacted as a result of a persistent jobby by companies manufacturing the vaccine or virus. Some authorities claim the treatment is highly successful as a preventative; others ridicule it. The reason for my own scepticism is that unless a dog so treated has been under close observation for a long time before the inoculation, and it was thus established at the time the preventative measures were taken that the animal was not carrying the poison of the disease, such measures might lead to a false sense of security.

Now all of this should not be construed as an effort to prove that there is no such disease or that when it occurs it is to be lightly treated. I merely desire, as a layman, to show that I belive the danger is grossly exaggerated, and thus frequently reacts as a detriment to the value and importance of the dog in our lives. If you will give proper care and supervision to your dog, and not allow it indiscriminate freedom in which it can hobnob with every poor neglected stray or homeless waif, you can dismiss from your mind the fear of rabies. Should your dog be bitten, try to ascertain at once under what circumstances. If the dog that did the biting has been well cared for and supervised, don't worry, use common sense and treat the injury as any wound should be treated.

(Continued Next Sunday)

(Copyright, 1936, the Bell Syndicate, Inc.)

Venetians Gain Right To Public Gambling

AFTER a dispute lasting 150 years, Venetians have won the right to public gambling again.

It was in 1776 that the Venetian Republic banned such gambling and closed the famous Ridotto (Gentlemen's Club), which was famed throughout Europe for its "sky-high" gambling.

Now the Fascist authorities have decided to open one of the most modern casinos on the Continent in the Giustiniani Palace, which faces the old Ridotto across the Grand Canal.

Prepare Royal Airdrome

DURING the King's absence, progress will be made on his new airdrome in Windsor Great Park. Ernest Bradshaw, the man who is supervising the work, has a broken neck, received when he was blown up and buried during the Great War. Now, propped up in bed, he conducts a large contractor's business, which works all over the country.

The King's airdrome will probably be complete by the end of September. His chief airpilot, who now takes the picturesque title of Captain of the King's Flight, is Edward H. Fielden, who piloted His Majesty when he was Prince of Wales. Mr. Fielden was chosen from nearly a hundred applicants, when he was only twenty-six.

Last of Women Miners

THE only woman alive today who has worked as a miner underground, Mrs. Elizabeth Melling of Wigan, has just celebrated her eighty-eighth birthday.

Mrs. Melling had her first job when she was twelve years old drawing coal in the pits of Lancashire. She earned thirty-five cents a day.

This Week's Best Books

By MARION ISABEL ANGUS

"Dr. Scarlett" (Farrar & Rinehart), by Alexander Laing. Dr. Scarlett is an unusual character and one that will draw to himself a host of admirers. Possessed of more than ordinary curiosity, a flair for psychiatry, the tenacity of a bulldog and the gallantry of an idealist, to say nothing of a weakness for punning most atrociously, such is the stout doctor on board the Bakong Ayer.

If it had not been for his flair for psychiatry, the good doctor might not have observed anything unusual about the man who dressed in black in the tropics, and the subsequent adventures might never have occurred. If it had not been for his curiosity, he would not have watched the man in black so closely and read, from the books of discredited zoologists, about the very strange thing that the man in black had discovered and which intrigued Dr. Scarlett's fancy. If it had not been—but no, the reader must discover for himself the many contingencies that depended upon Dr. Scarlett's human foibles.

Suffice to say that, accompanied by Stebbins, who was an American missionary, Fong Kee and his charming wife, Marian Fong and Muhammud, Dr. Scarlett embarked upon the weirdest of adventures that took him through uncharted forests and swamps in Eastern Assam in search of something—man? beast? or man-beast?—Stebbins claimed to have encountered during a sojourn with a mysterious tribe along the reaches of the Brahmaputra River.

Starting from Singapore, the good doctor followed the enigmatical Stebbins through adventure after adventure involving plane flights, a crash, floods, accidents, hostile natives and all the things that make for thrills, horrors and suspense. The party was quite lost, but as they journeyed on substantiation of Stebbins' wild theories came time and again.

As well as the physical dangers and adventures, the reader will enjoy Dr. Scarlett's adventures in exploring the strange workings of Stebbins' mind, and finding out just where the borderland of sanity lay.

The author has neatly woven in Polynesian, Tibetan and Indian folklore and etymology to form a most fascinating tale. One can only hope that further adventures of the gallant doctor will appear.

"Now That April's Here" (Macmillan), by Morley Callaghan. Morley Callaghan's reputation as a short story-teller is evidenced by the wide range of his literary activities for he has appeared in such diverse publications as Atlantic Monthly and Esquire or Harper's Bazaar and This Quarter. In this collection, which represents the first time his best work has been collected in a single volume, one finds some thirty-five stories, many of which have already appeared in magazine form.

The stories in this collection are admirably suitable for revealing Callaghan as the master story-teller, and are varied in theme and treatment. They are treated with sympathetic insight and cover the entire range of human emotions and conflicts.

Space will not permit more than a casual mention of some of the stories that appealed most to your reviewer. "All the Years of Her Life" is the story of a selfish son's awakening to the tragedy of his mother's life. It is more—it is the story of motherhood. "The Blue Kimono" is a tender story of marriage—a story that might be true in almost any young couple's lives. "The Faithful Wife" is an ironic picture of a good woman. "The Young Priest" is an understanding story of an idealist. "The Bride" is a story that might be read with salutary effect by most young wives. "The Duel" is a story of lovers at cross-purposes, a very human little story. "It Must Be Different" is also a story of young lovers from a different angle, and it is one that parents would do well to ponder on. The title story, unfortunately, appealed less to your reviewer than any of the stories mentioned above.

"Anne of Windy Poplars" (McClelland & Stewart), by L. M. Montgomery. Admirers of Anne of Green Gables, that perennially popular Canadian heroine, will enjoy her further adventures, told in the author's sympathetic and humorous style. The story covers the two years prior to Anne's marriage, when she is teacher at Summerside and living at the quaint house, "Windy Poplars." As principal of the high school, Anne naturally had expected to assume a leading role in the town's cultural and social activities, but at the outset she found herself up against the uncompromisingly antagonistic attitude of the Pringle clan, who had wanted a relative in Anne's position.

Much of the story of the feud is related by Anne in letters to her fiance, Gilbert Blythe, including the way she overcame the Pringle opposition by a fluke. Anne had intended doing a good deed and returning good for evil. Instead she found herself in a peculiar position, her altruistic motives were put down to blackmailing.

Most delightful of characters are Rebecca Dew, the general servant and ostensible boss of "Windy Poplars" and the widows who managed to get their own way every time by tactful ruses. Anne loved these three women and all their human traits and foibles rendered them even dearer.

In her own quiet way, Anne brings sunshine into the lives of her friends and neighbors; now helping a pair of young lovers to overcome parental opposition, now giving affection and pleasure to a lonely child, little Elizabeth, again aiding a maiden lady to escape a tyrannical, selfish mother and have one day's pleasure.

Many of the minor characters are drawn with a quiet humor and faithfulness that will appeal to the reader. One can recommend this book unreservedly for young girls, and many of the older people will enjoy this delightful and sympathetic story.

"The Home Place" (Knopf), by Dorothy Thomas. The depression created many strange social reversals. In many cases, the home, deserted by grown-up sons and daughters, was suddenly filled to overflowing by the return of out-of-work men and women often accompanied by wives and children. Aside from the financial drain upon the savings of elderly people, there were curious situations when uncongenial people found themselves in cramped quarters.

Such a story is told in Dorothy Thomas' latest book. The author has not made the most of the material she had nor has she penetrated very deeply into the psychological aspect of the situation she created, but she has made a readable story, told with humor and bitterness blended.

Grandpa and Grandma Young offered their home as a refuge when their three sons lost their jobs and the boys and their families returned to the little Nebraska farmhouse which was too small to house them all. To do the Youngs justice they did try to adjust themselves to the exigencies of the situation, but inevitably trouble arose. Nerves—jealousy—quarreling—were the result.

Phyllis, Ralph's wife, alone tried to adjust herself, although she had not been raised on a farm. Phyllis had a buckler for she loved her husband and he loved her, and for one another's sake they adapted themselves to conditions.

Edna, who was married to Tom, was an excellent worker but her personality was unpleasant and she did much to create the feeling of dissension that filled the house. Cleo, Harvey's wife, was lazy, common and bad-tempered, and the friction between her and Edna increased daily.

The story covers a year in their lives, and one sees the family as a very real one. The ending, however, is very unsatisfactory and one wonders just what the future does hold for the Youngs and people like them.

Singing into the microphone is like blowing into a French horn. It may go in sweet and come out sour, but I won't be there to hear whether it's sweet or sour.—Richard Crooks.

Lords and Hereditary Titles

By J. Edward Norcross

The Great North Road—H. G. Wells' "Obituary"—Kipling's "Mary Postgate"—Overcrowding Surrey

LONDON (By Mail).—Somebody once told me that there were as many acres in Yorkshire as letters in the Bible. I forget how many acres there are in Yorkshire and I have never counted the letters in the Bible, so, for all I know, my informant may have been right.

There are, however, enough acres to give room, not only for the area in the West Riding devastated and made hideous by gloomy manufacturing towns, but also for wide expanses of fells and moors, and for those Yorkshire dales in which may be discovered some of the most lovely scenery in England.

And amidst this lovely scenery rise the country homes of noblemen whose families have resided in them for centuries, fine old houses, the turrets and chimneys of which peer over the tops of the trees of the great parks in which they stand, while beyond the walls and fances one may obtain glimpses of deer on broad, grassy slopes.

The casual visitor is sometimes permitted to enter the demesne and possibly the house itself. Driving through Yorkshire the other day I saw such a park and such a house and approached, hoping to be allowed a closer view.

I do not know whether under other circumstances this could have been allowed, but it was impossible that day, for, as we learned, the owner had passed away in the night.

He was Charles Botolph Joseph Stourton, twenty-fourth Baron Mowbray, twenty-fifth Baron Segrave, twenty-first Baron Stourton, premier baron of England, holding titles dating back to the thirteenth century, and it was in his house at Allerton Park that he had died.

They told curious stories about him in the nearby village. He had been opposed to modernization of all kinds, they said. The house was carried on exactly as in Victorian times. He would have no telephone or other twentieth century appliance on the premises.

One heard from other sources that, politically, the old lord, who had reigned at Allerton Park for forty-three years, having succeeded to the titles and estates early in life, was a die-hard of the die-hards. He had been one of those "backwoodsmen" who stood out to the last against the Asquithian encroachments on the prerogatives of the Upper Chamber.

"Words fail adequately to express my contempt for the sickening and cowardly surrender of the House of Lords over the hereditary principle," he said in 1911, when the Liberals forced through the Parliament Act.

What Lord Mowbray thought of Lord Salisbury's recent bill to reform the House of Lords may be imagined. Possibly he asked himself what better could be expected of the holder of a peerage which was not much more than 300 years old.

The bill, which was passed by the House of Lords two years ago, reduces the hereditary membership to 150 peers. But it has got no farther, as the Government so far has not found time for it in the House of Commons, Mr. Baldwin telling a deputation only the other day that this was, for the present, quite impossible.

It may be said here that it will be extremely difficult, in any event, to get such a bill through the House of Commons. Reform of the House of Lords means strengthening its position, which is nothing like so strong as that, for instance, of the Senate in Canada.

And the House of Commons, on the whole, is unwilling that the House of Lords should recover its former power to block absolutely legislation to which it was opposed—the underlying aim of the reformers.

• • • • •

To return to Lord Mowbray, his line is one of those, such as the Stanleys and the Cecils, that may be said to incarnate the history of England. An ancestor of his is prominent in one of the plays of Shakespeare, that Thomas Mowbray, Duke of Norfolk, whose quarrel with Henry Bolingbroke ultimately cost Richard II his throne and his life and set in motion the train of events that led to the Wars of the Roses.

Lord Mowbray asserted a claim to the earldom of Norfolk in 1905, but it was rejected by the Committee of Privileges for the House of Lords.

The house at Allerton Park has treasures we should have liked to see, armor dating back to the Crusades and so forth, but we went our way without a glimpse of them.

We went out on to the Great North Road, where there was visible exemplification of the tide that is setting against such ancient strongholds of the England of privilege and caste which is disappearing year by year.

For on the Great North Road, which runs from London to Scotland, in as nearly a straight line as the contours allow, roared a stream of traffic which ceases not day or night—great motor coaches, full of wayfarers; huge motor trucks, piled high with merchandise; innumerable private cars, speeding along with passengers on business or pleasure bent; solitary motorcycles, chattering like machine guns; and shoals of pedal bicycles—all hurrying north or south to the music of military airplanes from Catterick zooming overhead—a fine, broad road as it runs through the North Riding, well paved and very different from the narrow, rutty highway over which the Lords of Allerton used to drive the great family coach, drawn by four heavy shire horses, up to London for the Parliamentary session.

Great North Road

I FIND magic in the Great North Road every time I happen upon it in my wanderings. It was once a track leading to the Thames, crossing where now stands London. The Romans used part of the right of way for their road to York. Norman William marched his forces over it to conquer the still-untamed men of Yorkshire, Durham and Northumberland, and, returning, left a wasted country behind him, which remained unsettled and unproductive for a hundred years.

The union of the crowns of England and Scotland brought hundreds of adventurous young Scots over it to seek their fortunes in London—the Edinburgh to London coaches still carry them. Boswell traversed it southwards to find Fleet Street and Dr. Johnson. De Quincey looked longingly in its direction as his road home when, but for the compassion of Poor Ann, a street walker, he would have starved in London.

As a highway it is not altogether worthy of either its history or its present-day importance. For miles it will run broad and straight with ample room for three or four lines of traffic and sidewalks for pedestrians. Then it will contract as it passes through some city or village, and congestion will result.

But this is to be remedied. The Government is taking over a number of principal roads which are to be devoted to fast traffic and to serve as main avenues for the whole country.

The Great North Road, distinguishing number, very properly, A1, is one of them. It is to be made uniform throughout its length in width and lighting, and to be equipped with a central strip separating traffic moving in opposite directions, cycle paths, sidewalks and cross-overs that will do away with crossing one line of traffic to get into or out of the road itself. In short, it will be A1 in every respect.

Wells' "Obituary"

THE editor of The Listener, one of the weekly publications of the British Broadcasting Corporation, has had the happy idea of getting a number of well-known people to write their own obituaries and let him publish them. The first of the series is that of Mr. H. G. Wells.

Mr. Wells gives himself another twenty-seven years of life. "The name of H. G. Wells," he begins, "who died yesterday afternoon of heart failure in the Paddington Infirmary at the age of ninety-seven, will have few associations for the younger generation."

He thus strikes the note he maintains throughout: "From being a premature, he became a forgotten man."

He imitates admirably the style of the formal obituary of national daily newspapers. "It was his vanity to compare himself to Roger Bacon, and his attempts to anticipate the comprehensive synthesis of our present World Encyclopaedia in his now-forgotten 'Outline of History,' his 'Work, Wealth and Happiness of Mankind,' his contributions to 'The Science of Life' and his 'Anatomy of Frustration' are still remarkable, having regard to this period, for the boldness of their aim, even if the necessary impatience, limitations and ineptitudes of his treatment disqualify them now as serious contributions to general education."

Wells dismisses his scientific romances with similar ruthlessness. They are lacking in qualities which "endow such work as Maugham's 'Ashenden' and the younger American school of that time with a sort of bleeding immortality."

He indulges in a quiet dig at film direction: "He played a not very successful part in the early attempts to make the films mean something. The organization, he says, was too much for him. It expelled whatever of his ideas had survived the director, automatically in the cutting room. Perhaps the organization knew its own appeal better than he did."

Giving himself so many more years to live, Mr. Wells had to account for them in some way. We get a glimpse of possible history: "He was seriously injured in a brawl with some Fascist roughs . . . in 1938, and his health was further impaired by a spell in a concentration camp during the brief Communist dictatorship of 1942."

Evidently he expects to lose whatever fortune he has accumulated: "He was given a small Civil List pension in 1955."

Last scene: "He was frequently to be seen . . . hobbling painfully about . . . talking to himself. 'Some day,' he would be heard to say, 'I shall write a book, a real book.'"

Kipling's "Mary Postgate"

UNLESS we are fortunate enough to have friends who have preserved copies of the magazines in which it appeared, we are not likely to have any opportunity of judging "the wickedest short story ever written in the history of the world" for ourselves.

The short story is Kipling's "Mary Postgate," published after his son was killed at Loos in 1915. It was thus stigmatized by Oliver Baldwin, the Prime Minister's son. Mr. Stanley Baldwin and Rudyard Kipling were first cousins, being sons of two of the beautiful McDonald sisters, the other two of whom were Lady Burne-Jones and Lady Poynter.

It is a little difficult to understand how the younger Baldwin came to attack his distinguished relative. He was addressing elocution teachers at the London Academy of Music on "Kipling, the Man."

He said the war had provided the tragedy that changed Rudyard Kipling from a great human being to a man with a great sorrow.

"It broke him completely. He shut up like a clam. All his creation went. He was not interested in creating anything new. All the lovely side of his nature—all the 'Jungle Book,' all the playing with children, all the love for people—went like that.

"He concentrated himself in revenge. He looked upon me to be the one to revenge his son against the German people. . . . He wrote the wickedest short story ever written in the history of the world—the story of Mary Postgate."

The story of Mary Postgate tells how the woman, after a child had been killed when a German airman bombed the village near which she lived, saw a German crash in a wood near her house, walked over to the wreckage and calmly watched the German die, going in to tea as if nothing had happened.

Admirers and old friends of Kipling have sprung to the defence of the writer. The newspapers have been deluged with correspondence from people who knew Kipling well in his later years, all adducing evidence to show that he remained to the last kindly and genial.

Others who knew him only through his writings point out that his post-war productions, other than "Mary Postgate," amply disprove the allegation that he had lost his creative power.

"Mary Postgate" is defended on the ground that many people felt that way at the time. But as has been said, the story is not to be available to the great mass of present-day readers. Mrs. Kipling refuses to permit it to be reprinted.

Parliament's Session

HAD it not been for the state of Europe, Parliament might just as well have prorogued as have adjourned. It is not probable, though it is by no means impossible, that it will be summoned before the expiration of the vacation. It would, however, be a much simpler matter to resume after an adjournment than after a prorogation. Last year, it will be recalled, the recess was cut short.

If the programme is carried out, Parliament will come back October 29 for a single day, and will then be prorogued to be reopened for a new session, November 3, by the King in state.

Several important announcements were made by the Government during the last week of the session. Glasgow, as had latterly been confidently expected, was to have the contract for the sister ship to the Queen Mary, which, it is rumored, is to be several thousand tons larger than her predecessor. The Mersey and Tyne were comforted with promises of a battleship contract each, work on which, however, owing to the naval treaties, cannot begin until next January.

It is estimated that the battleships will cost $36,000,000 apiece. They are to be made safe from aerial attack, the conviction that this can be accomplished having finally decided the "bomb vs. battleship" controversy in favor of the "big ship."

They will provide work for thousands of men, not only on the Tyne and the Mersey, but also in many other parts of the country where fittings for them will be made.

• • • • •

The engineering industry will benefit, not only from these and other warship contracts, but also from the trade pact which, the House was informed, had just been signed between the British and the Soviet Governments.

This provides for giving credit facilities here which will enable British manufacturers to supply goods, mostly machinery, to Russia to the value of $50,000,000. The orders are to be placed within the next twelve months. It is a condition that they shall provide a substantial amount of employment in this country and that they shall not include any for munitions of war.

It is on the cards that this is merely a beginning of a series of similar agreements, dependent, of course, on the success of the first, designed to bring about a considerable increase in trade between Russia and Great Britain.

Incidentally, it was further announced that a naval agreement had been virtually completed by which the Soviet Government accepts the limitations imposed by the London Treaty signed last March by the United States, France and Great Britain.

Survey Overcrowding

THE week saw the publication of the Report on the Overcrowding Survey in England and Wales, which has been described as a second Domesday Book.

Under an act passed last year, which set up a standard of overcrowding, local authorities all over the country engaged in a survey of housing conditions within their respective jurisdictions. For the first time a clear picture has been made of the housing conditions of the industrial masses.

Nearly 9,000,000 dwellings were inspected, and overcrowding was found in 3.8 per cent of them, 340,000 in all. On the other hand, 46 per cent of the working population are so well housed that the number of persons in each family could be doubled without overcrowding in the terms of the act.

Some shocking conditions were disclosed. The number of families containing up to ten persons living in one room was given as 35,937. It is estimated that at least 200,000 new houses will have to be built to provide all the overcrowded with the minimum accommodation required under the law.

Sir Kingsley Wood, the Minister of Health, says that these should be constructed in a very short time, and that when the work is complete the country will have the highest standard of accommodation capable of immediate and early enforcement. After that, "it will become our duty and privilege to consider the possibilities of a further step forward."

Members' Expenses

ONE end-of-the-session announcement was particularly welcome to members whose constituencies are a long way from Westminster. This was that their sleeping berth charges would be paid by the Treasury.

Members of the House of Commons receive $2,000 a year and are allowed the cost of railway tickets between their homes and Westminster when coming up to Parliament or returning.

Now these emoluments are hardly sufficient to pay the out-of-pocket expenses of Labor members or others without additional means when they have not only to provide themselves with board and lodging in London, but to keep the home fires burning as well. The Government refuses, however, to listen to any proposal to increase them.

It may be said that this can be remedied when Labor comes into power. But under the rules of the game as played in this country, the Labor men cannot very well vote themselves more money.

As I mentioned some time ago, everybody is agreed that certain Cabinet Ministers, notably the Prime Minister, should have increased salaries. Only the Government, however, can bring in a bill providing for this, and the Government shies at voting its own members more money, which is what it would amount to. So there you are.

As nobody imagines that sleeping car charges are a matter of any consequence to most members on the Government side of the House, it was a particularly graceful act to make the concession, which will be of value to its most virulent opponents, particularly those from the Industrial North in general and Clydeside in particular.

• • • • •

In a future war, which is likely to be fought largely in the air, use may be made of the abilities of such notable women flyers as Amy Johnson. But not as fighters.

It might be, Lord Swinton said, addressing the House of Lords, that women would play their part in connection with flying ambulances, just as they did in motor ambulances during the war. He did not think their place was in the fighting line. War was a beastly enough thing, and he did not want to add that to it.

The Air Minister had just announced that a Royal Air Force Volunteer Reserve was to be created, composed of civilians. It would be 800 strong in pilots.

His remarks on women pilots were made in answer to a suggestion from Lord Strabolgi (formerly Lieut.-Commander Kenworthy) that room be found for suitable and athletic women.

• • • • •

According to The Daily Mail, Lord Willingdon is to be asked by the Government to accept the chairmanship of the British Broadcasting Corporation when the new charter comes into operation at the beginning of next year.

It is understood that practically a new board of governors will be appointed and that these will have more power to supervise the work of the director-general than has so far been the case, Sir John Reith having been, in fact, the virtual dictator at Broadcasting House.

Lord Willingdon's salary as chairman would be $15,000, which, curiously enough, is exactly the amount that he would have had as Lord Warden of the Cinque Ports had not the pecuniary emoluments of that sinecure been abolished a number of years ago.

Lord Willingdon was installed in his new office the other day with all the pageantry and color of a ceremony which has been observed for many centuries. The office of Lord Warden is more ancient than that of Lord High Admiral, which has long been in desuetude.

"Had I lived in the old days," he said in the course of his speech of acknowledgment, "I might have sallied forth with my barons and my fleet to repel the foreign foe—but that has changed.

"We see at present a world full of uncertainty and distrust. We want peace. May I ask today, in the present serious and anxious times, that every member of the community will work for that peace which endureth, the greatest necessity of our day."

Candidates' Outlays

CANDIDATES' expenses at the General Election last November, issued by the Home Office in tabulated form, shows that a total poll of 21,997,054 votes cost $3,610,465, an average of approximately 15½ cents per vote. This, of course, does not take into account the Governmental expenses. Election expenditure on the part of candidates is governed by strict regulations. It must not exceed a certain number of pence per head of the electorate, the allowance being a little higher in rural than in urban constituencies.

The average cost per candidate was $2,775, but some candidates spent as much or more than $10,000 while members who had the good fortune to be returned unopposed got off for a few hundreds. Mr. Baldwin had to pay only $860. On the other hand it cost Mrs. Van der Elst, the opponent of capital punishment, more than five dollars apiece for the votes she got at Putney.

• • • • •

"The growth of intelligence ceases at the age of fourteen, and the man of forty has not more intelligence than the girl or boy of fourteen. If a problem could be chosen that was outside the scope of any special knowledge or experience possessed by the older person, the grasp and power of the fourteen-year-old child in the solution of that problem should be as great."

This rather startling assertion was made by Dr. Thomas Wright, headmaster of Coatbridge Secondary School, Lanarkshire, Scotland, when addressing teachers attending a Summer School course in London.

Dr. Wright said further: "It is suggested that intelligence begins to decline at thirty-five. This may explain why such matters as politics are sometimes handled in such an absurd fashion."

To put it another way, the tools, according to Dr. Wright, are as good and sharp at the age of fourteen as they ever will be. Experience and added knowledge enable one to use them to better advantage as the years go by. Whether they lose their edge at thirty-five is another matter. It probably depends on the use one makes of them. It is the fact, however, that most of the best brainwork is done by men and women who have not advanced far in middle life. There are many exceptions, of course.

The tools may be sharpened so much that they are worn out just when they should be becoming really useful.

• • • • •

Mr. A. D. Lindsay, the Master of Balliol College, told the British Medical Association conference the other day that he had been struck by the number of boys coming up to university to whom scholarships had mattered so vitally that they had overworked.

"Sometimes they miss scholarships for that very reason," he continued. "Sometimes they win scholarships, and then they are finished worn out, and they fail in their finals."

He went on to suggest the introduction of some system like that of the Rhodes scholarships, where academic qualifications were considered side by side with other qualifications.

It was stated in the course of the conference that not only did "burned-out" students fail at the universities, but "burned-out" athletes who had taken an excess of exercise at school were physically inefficient in after life.

Hoary Crown of Mount Ararat

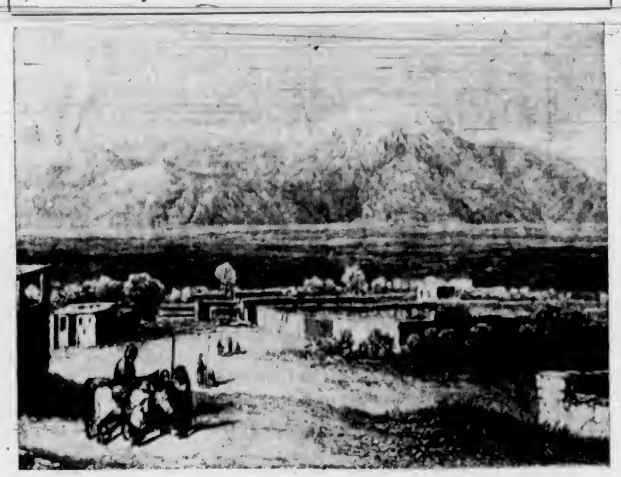

The above is a reproduction from an old engraving showing Mount Ararat from the plains. The illustration is by John Kitto, D.D., F.S.A.

By DORA KITTO

THE silver crest of Mount Ararat rises direct from the fertile plateau which occupies the centre of Armenia and is watered by the River Araxes. The country in 1827 belonged partly to Turkey and partly to Russia, whose territorial powers had been recently extended. Ararat the Great, for there are two peaks, formed the point where Russian, Persian and Turkish territories met. The Turks called it Aghri-Dagh (Sharp Mountain) and the Persians Koh-i-Nuh (Noah's Mountain). To the Armenians the district indicated the plains of the Aryans.

Greater Ararat is the mountain traditionally associated with the Flood, but nowhere does Bible history relate that the ark rested on the mountain. It rested on "the mountains of Ararat." Though the ancient Armenians believed the famous peak to be supernaturally interdicted, they incongruously offered to pilgrims bits of wood from the ark, which they imagined still lay on the summit of Ararat.

At the foot of the great pinnacle lay a small community of people who had planted gardens and orchards. In a sort of ravine, 2,300 feet higher, stood the Armenian convent of St. James and 1,000 feet beyond was perched the chapel of St. James. The richer population of Erwan made the heights a summer resort.

Interest in the East

IN the earlier days of the nineteenth century considerable interest had been awakened in the Near East. In the Summer of 1829 a famous expedition had been made by A. N. Groves, John Kitto and others from Gravesend to St. Petersburg and overland to Bagdad. In this same year another traveller, Professor Parrot, left the small town of Dorpat, in Livonia, traveling over 2,000 miles to fulfill, if possible, his great desire—the ascent of Mt. Ararat. Dorpat, formerly one of the Hanse towns, maintained a university and also an observatory. Its population was chiefly Germans and the Professor's description of his expedition was published in that tongue.

There is a deep cleft in the side of Greater Ararat and the ascent is difficult. One traveler had unsuccessfully attempted it in 1700. The Professor made three attempts, the last being successful. At first he attained 13,000 feet and his party found itself near to the perpetual snow line. Another effort was made, and everything that could be left behind was hidden under some huge rocks. The region the men were trying to reach had never hitherto been trodden by the foot of man. Suddenly they found themselves opposed by a terrifying steepness, to save their strength the first of the climbers hacked a very shallow step to give foothold. The second increased its width and the third widened it still more. This saved the strength of the first man and would provide, subsequently, an easier descent. Reaching an almost horizontal plain of snow, they planted a great wooden cross, painted black. They could get no further.

The Third Attempt

THE third and successful attempt began on October 7 (n.s.). Three oxen were laden with warm clothing, some firewood and food, while a small oak cross that could be used, temporarily, as a staff was included. Parrot and Abovian rode, their horses towards a grassy plain and then sent them back by a Kossack. The oxen followed more slowly and one of them was very weak. Reaching an immense tower of stones the elevation seemed impossible for the animals and they, too, were freed of their packs and sent back. The first night on the mountain snow the travelers subsisted on hot onion soup, which they found very sustaining, more so than meat soup. It was a beautiful evening and they experienced that "indescribably delightful sensation which never fails to affect travelers at great heights and under pleasant circumstances."

At dawn they started afresh and reached the perpetual snow limit. Again everything that could possibly be done without was placed near a heap of stone; the snow was melting and becoming glacier ice. One peasant in the party had to be left behind while two others turned back. At the upper edge of an icy slope a vast crack was noted and at ten in the morning the climbers found themselves just where they were on a former occasion at noon, the great snow forming the first step downward from the icy crest of Ararat. A short, steep acclivity, hewing of steps for another climb and then one more elevation—or so they thought—but a row of hills appeared and hid the summit they were straining to reach. In spite of this disappointment, the men decided to cross the hills and then, round a projecting mound of snow, they saw the highest pinnacle, over 17,000 feet above sea level. One last effort, and by cutting steps, they stood at a quarter past three, on the afternoon of September 27, 1829 (October 9 n.s.) on the summit of Mount Ararat. The valley of Araxas lay in vapor and in the near distance rose Little Ararat, 12,093 feet above the level of the sea.

Dr. Parrot's expedition marks the first time the mountain peak had been reached. Other expeditions were made in 1868, 1876, 1888 and 1893. It is said that the Russian, Automonoff, climbed the height in 1834 and found the large cross set up by Parrot, almost covered by snow. Colonel Stoddart, who perished in Bokhara, nearly reached the top of Ararat.

— A Great Earthquake

IN the year 1840 Armenia suffered a great earthquake shock. From the steep sides of Ararat poured snow, ice and stones, which destroyed the monastery of St. James and the village of Arghiri and spread desolation. It happened in the early evening when most of the village folk had left their garden roofs to wander out and take the air, and the pretty gardens and fields for miles were covered by streams of mud and melting snow.

There were four violent shocks attended by low subterranean noises and 3,000 houses were thrown down in the district of Sharar, east of Ararat, but the desolation was worse in the valley of the Araxes. Gaps in the river banks, some ten to twelve feet wide, belched out water and sand, sometimes to a height of five feet, and not one of the 1,000 souls in Arghiri escaped. Desolation stalked unintercepted; only a few, however, were killed in the ruins of falling houses. The shocks lasted for four days. June 24 marked the fall of Ararat and a widened chasm appeared, the snowy summit having considerably shrunken.

The loftiest mountains of the Old World are but peaks in ridges and being probably visible from a distance by gradual ascent, the peak above the climber usually looks small. With Ararat it is different, and because it is not the summit of a ridge, but an entire mountain, it is far more impressive. From the plain to the very top it is clear to the eye. The sides of Little Ararat are clothed with birches, but otherwise the mountains are destitute of trees, and there is now no crater at the summit of either elevation.

To the enterprise of Professor Parrot we owe the first description of the ascent of Mount Ararat, which is associated in our thoughts with the Biblical history of the by-gone centuries.

Britain on the Screen

By JOAN LITTLEFIELD

(Copyright, 1936, by The North American Newspaper Alliance, Inc.)

LONDON.—At last London has seen the second H. G. Wells film, "The Man Who Could Work Miracles." Actually it was made before "Things to Come," but was held up until that epic should have had time to make its effect. There is not much resemblance between the two, except for the brilliance of the special effects, which in each case were under the control of Ned Mann, and for Mr. Wells' preoccupation with the human race and its deficiencies.

"The Man Who Could Work Miracles," starring Roland Young, was originally a long-short story, telling deliciously, without any particular moral, the exploits of a little draper's assistant who discovered that he was possessed of miraculous powers, and used them haphazardly according to his own desires. In the film, he is picked out by the heavenly powers as an example of the perfectly ordinary man on whom they bestow unlimited power that the world may have another chance. His miracles, however, stop short of his being able to influence another's will.

He begins, as in the story, by turning the lamp in the Long Dragon Inn upside down. Then he experiments somewhat fearfully and with amusing results in his own bedroom. At the shop where he works, next day he cures a girl's injured arm, removes the hated freckles from another girl's face and, at closing time, when everything is in disarray, has the shop tidied up in literally the twinkling of an eye. This so impresses his employer that he offers to make him a partner if he will employ his miraculous gifts solely in the interests of the firm.

There follow discussions with the bank manager, who says he must not create miraculous money or the whole fabric of the world will be upset; with a Nonconformist minister, who wants the world reformed according to his own ideas, and with a bibulous old colonel, so averse from change that he tries to shoot the miracle worker. Eventually the little man becomes, tired of other people's advice, and decides to remake the world after his own plan. He calls all the leaders of the world together, tells them they have made a mess of things, and asks what they intend to do to make things better for the underdog. Before they have time to reply, his gifts seem to go to his head and he decided to stop the earth rotating. The resulting chaos, a triumph for Mr. Mann, hardly resolves the issues which Mr. Wells has raised.

Condensed Operas

THE Union Circuit of cinemas in this country and some of the larger Paramount Theatres are to give this Winter condensed versions of well-known operas. Lasting an hour, they will be performed partly by real artists and partly on the screen by means of color films.

Each show will run about a year, if favorably received, and will be presented in not fewer than twenty-five theatres. The first venture will be a potted version of "Cavalleria Rusticana."

Spain's Rivals Anticipated

TWO films now being made in British studios contain Spanish Revolution scenes, which were incorporated in their plots before the present troubles in Spain were thought of.

In the color film, "Wings of the Morning," the script of which was completed four months ago, Annabella, as the heroine, Maria, dresses in boy's clothes and escapes from Spain during a revolution. One of the characters, safe in Ireland, is worried for her safety and says: "Things are even worse in Spain. They are now burning churches, convents and public buildings. I do hope Maria is safe." Eventually Maria is rescued from Seville and brought to Ireland.

In "Underneath the Arches," the comedians, Flanagan and Allen, arrive in Spain to find themselves in the middle of a revolution which lands them in a series of adventures. Redd Davis, the director, says he had some real Spaniards in one of the mob scenes, and that, being of rival factions, they started hitting each other in earnest.

Deitrich Gets Record

MARLENE Dietrich will receive the lump sum of $225,000 for her part in "Knight Without Armour," which she is to make for Alexander Korda at Denham. This is a record amount for an artist in a British film studio. The highest-paid British artist is Gracie Fields, who receives $125,000 per picture.

Lulu Hohenberg, Austrian star, and at one time Berger's understudy, who is going to Hollywood to act for B. P. Schulberg, will first appear at Denham in "Thunder in the City" with Edward G. Robinson. Marion Gering directs this picture.

Robert T. Kane will now make the long-awaited "Cyrano de Bergerac" film, with a Frenchman, Harry d'Arrast, as director. It is possible that a French star will play the leading part, once allotted to Charles Laughton, and that a Hollywood actress will be brought over to be Roxane, the heroine.

While painting during the shots of "Rembrandt," Charles Laughton has produced some amazing pictures—sub-conscious daubs of color mostly, which will not be seen in the film but in which no doubt the surrealists would find an esoteric meaning.

Basil Rathbone has arrived to be Ann Harding's leading man in the thriller, "Love From a Stranger," which Max Schach will produce at Denham. Roland V. Lee is the director.

Mr. Schach has also signed Steffi Duna to play Nedda to the Canio of Richard Tauber in "Pagliacci." She will be remembered in La Cucaracha and, more recently, in "Dancing Pirate."

Great Britain and the Dominions Overseas

Lloyd's Doing Brisk Business Already in Coronation Policies

Many Insuring Against Postponement—New Rule Prevents Insurance as Pure Gamble Without Insurable Risk Since Budget Leak Inquiry

LONDON (BUP).—A brisk market in "Coronation Insurance" has sprung up at Lloyd's. Most of the business is in insurance which will pay a total loss in the event of the Coronation ceremony being postponed. The current rates are: Against postponement by one day or more—15 guineas per cent. Against postponement by not less than one month—12 guineas per cent. Against postponement until after the end of 1937—10 guineas per cent.

THE NEW RULE

In view of the new rule, adopted after the Budget risk inquiry in May, that underwriters must satisfy themselves that there is a genuine insurable interest before accepting "contingency risks," careful inquiries are being made as to the source of "Coronation Risk" insurances.

These have revealed that they are chiefly for the account of bunting makers, hotels and caterers and those interested in the erection of stands for sightseers.

All business not based on circumstances in which the assured would suffer loss if the Coronation were postponed is being refused.

Meanwhile, trades which will benefit from the Coronation, such as manufacture of souvenirs and flags, are booming. Firms in Birmingham are taking on more labor daily, and extending their premises, to meet the demand for coronation souvenirs, flags and bunting. One firm is already making a million flags a month and will have completed 20,000,000 by next May.

PLENTY OF ORDERS

Orders for flags and bunting have been received from New Zealand, Australia, South Africa, Canada and the Malay States.

The jewelry trade is busy making inscribed, powder-boxes, cigarette cases and medals, while confectioners are preparing specially designed chocolate and sweet boxes.

A firm of Neon sign manufacturers is producing Coronation signs for business houses, with the King's portrait surrounded by flags of the Colonies in red, white and blue.

RESPONSIBLE FOR BIRCHING

Eton Servant's Chief Duty To Make Sure Boys Were Whipped

LONDON (P.).—A. C. Baker, school clerk at Eton College for twenty-seven years, has retired on pension. One of his most notable duties was to see that boys reported to the headmaster for a flogging appeared at the famous birching block at the appointed time.

Boys now prominent in the royal household, who are eminent Parliamentarians, judges, colonial governors, have responded to Baker's sinister summons. Not a few of them in recent years have revisited the school and laughed heartily with Baker over those days.

LONG WAITING LIST

"Many boys are entered for Eton at birth," said Baker, "and at the present time there is a long list for 1948, which will be the normal year for boys born this year to enter Eton."

One of Baker's greatest tasks was to compile a complete record of all names carved on the walls of the upper school. For years he devoted his spare time to chronicling the names, and now the work is finished, and he has had bound volumes containing more than 18,000 names sent to the headmaster and vice-provost, while another volume he presented to the school library. The custom of cutting names on the panels of the upper school is one of the most ancient at Eton, and goes back to the earliest days.

He found that the Smiths topped the list with 145, the Campbells came second with 91, and the Scotts have 62, the Wilsons 54 and the Hamiltons 53. Among the names he found were those of the Duke of Gloucester, King Leopold of the Belgians, the ex-king of Siam, Gladstone, Shelley, Robert Peel, Anthony Eden and G. O. Allen.

FASHION FORCES OUT OF BUSINESS

LONDON (BUP).—A revolution in fashions has forced the 103-year-old firm of Henry Howell & Company, makers of canes of every description "for gentlemen," to close its doors.

Gentlemen ride in cars today and no longer carry the gold and silver-headed sticks which were part of the costume of Victorian and Edwardian dandies. So the company sadly closed down.

KILLED BY SOUVENIR BOMB

SYDNEY, N.S.W. (BUP).—Edwin Arthur Hollingworth, an ex-serviceman, was killed when a war souvenir bomb, picked up on a battlefield in France twenty years ago, exploded while he was showing it to a visitor. The visitor and Hollingworth's twelve-year-old daughter were critically injured.

Britain and Egypt Bury Hatchet With New Treaty

Central Press Canadian Photo

A scene in the Locarno room of the British Foreign Office at London as Mustapha Nahas Pasha, Prime Minister of Egypt, addresses London and Egyptian representatives just before the signing of the Anglo-Egyptian treaty. Anthony Eden, British Foreign Secretary, can be seen seated at the head of the table. Under the terms of the treaty, Great Britain retains military control over the vital Suez Canal area, but all British troops are to quit Cairo, Alexandria and other chief Egyptian cities and are to be concentrated with the air force within the canal zone around Ismailia.

NATIVE FASTS FOR 140 DAYS AS A PROTEST

Punjab Ascetic Anxious to Bring Unity Among Members of Sect

REMARKABLE FEAT IS NOT RECORD

BOMBAY (BUP).—More than 140 days have passed since Muni Shri Misri Lalji, a Jain ascetic from the Punjab, commenced his fast here in an effort to bring unity among members of his strife-torn sect.

During the first twenty-five days he did not even take water, but on the assurance of some Jain leaders that efforts would be made to settle the dispute, he agreed to drink water. After the fast had lasted ninety-six days, he again discarded water and has since continued his rigid penance, in addition to which he has taken a vow of silence.

NOT A RECORD

This remarkable feat of abstinence from food and water, it is stated, is not a record. There have been instances in recent years of Jain ascetics fasting for longer periods. Some years ago Maharaj Arya Shri Mukhaji undertook a penance for 267 days, drinking buttermilk only during that period. Another ascetic, Aunt Shri Shivji Maharaj, fasted for 186 days.

Muni Shri Misri Lalji is now forty-five years old and has been practising fasts for several years, having undergone eighteen altogether. He once fasted for 166 days at Jodhpur, and was persuaded to give it up by his followers.

The object of his present penance is to bring about unity among the thirty-two divisions of Sthanakvasi, a sect of Jains. He has been striving for such unity for the last twenty-five years.

MAKES CONDITIONS

It is understood that various Jain organizations have requested the All-Indian Jain Conference to accede to the Muni's demands, and dissuade him from the fast. The conference leaders, however, express the opinion that the unity sought by the fasting ascetic cannot be achieved in the near future. He has consented to give up his fast only on condition that a written agreement is drawn up promising that at least efforts would be made toward the attainment of his ideal.

With a piece of cloth round his loins, and a cloth pad tied across his mouth, the Muni is lying on a mattress on the floor, weak and emaciated. Hundreds of devotees visit him daily.

MUCH ACTIVITY IN TRANSVAAL

Month's Production of Gold Mines Highest for Three Years

JOHANNESBURG. — Unprecedented gold mining activity is taking place in the Transvaal. During May gold production of 938,050 ounces, worth £6,542,899, was the highest since May, 1933.

The May production showed an increase of 25,411 ounces, valued at £131,610, over April. This increase in output counteracted the lower prices for the month—the price fell from £7 0s 6d to £6 19s 6d—and values actually compared favorably with those of April.

REMARKABLE DEVELOPMENT

Accompanying the increase in production during the month have been hectic dealings in West Wits, a concern in the centre of the Far West Witwatersrand, where remarkable development has taken place in recent months.

These dealings inspired scenes on the Johannesburg Stock Exchange reminiscent of boom operations shortly after the Anglo-Boer War and of the heavy markets which, in 1933, followed the departure of South Africa from the gold standard.

West Wits were ceaselessly bought and sold both locally and from London. Beginning the week at 203s, they climbed at the close to 218s 9d. Then they opened at 222s 6d, and after touching 255s, closed at 243s 6d ex London and 241s 3d cash.

SPECTACULAR RISE

This spectacular rise is the more remarkable inasmuch as the shares could have been bought on August 28 last year for 27s. The subsequent price curve is: September 1, 32s; October 1, 56s 3d; November 1, 80s 3d; January 1, 87s 6d; March 1, 90s; April 29, 109s; May 7, 127s; May 15, 168s; June 20, 198s; June 22, 218s 9d.

Today the old faith, stated but never proved outright, that the Main Reef must extend beyond Randfontein in a southwesterly direction towards the Potchefstroom-Klerksdorp area has now been vindicated and a new goldfield lies proved and ready for exploitation.

CUMULATIVE DISCOVERIES

The Rand, by reason of recent cumulative discoveries, is likely to become a goldfield nearly 200 miles in extent, with a potential output of £100,000,000 a year.

Including desert land, Egypt has a total area of 350,000 square miles.

Bank Vault Holds Priceless Recipe For Women's Beauty Aid

LONDON (BUP).—In a bank vault beneath the busy streets of London lies the only existing recipe for a rare beauty lotion which belonged to Queen Victoria's mother.

The formula is priceless to its owner, a woman chemist who inherited it, and who makes beauty unguents for twentieth century use. American, French and English analytical chemists have tried to copy the lotion, but all have failed.

The formula is said to have come down through the centuries from one apothecary to another, and was brought to the English Court by a visiting Viennese princess.

Australia May Find Way of Controlling Rabbits in New Virus

Experiments Carried Out at Cambridge University May Lead at Least to Some Relief From Plague of the Country

MELBOURNE (BUP).—Australian scientists are experimenting with a newly-developed virus in the hope it can be used to control the country's rabbit plagues. Dr. L. B. Bull, Sydney scientist, who was engaged for two months with Sir Charles Martin at Cambridge University in making observations of the effect of the virus, is in charge of the experiments here.

The virus was recently introduced into colonies of about fifty rabbits each at Cambridge through the eyes of the animals. Within five weeks the colonies were wiped out. If the virus proves fatal to rabbits and harmless to domesticated animals and native fauna, it is understood it will be put into general use, and the resulting extermination of the pests will permit of a great increase in the stock-carrying capacity of Australia's pastoral country.

TRYING FOR CONTROL

"We do not believe that the rabbit can be entirely exterminated by any natural or introduced disease," Dr Bull states. "What we are carrying out are observations to determine just how far it may be possible to use a virus in the effective control of the rabbit plague. It has been shown that the virus we are using is so specific in its action that so far the European rabbit, of which the Australian rabbit is a descendant, is the only animal discovered to be susceptible to it. Even the American rabbits are resistant to this virus. If we find that the virus does not produce disease in any other species of animals, the next step will be to determine the possibility of the spread, from rabbit colony to rabbit colony, of the virus. We know that when it is introduced into any rabbit colony confined within a reasonable space, the colony will be wiped out in a relatively brief time, but, so far as its automatic spread from colony to colony is concerned, until the whole population of rabbits in any particular area is infected, much depends on the habits of the pest."

The rabbit pest is one of the greatest problems Australia faces. Millions of acres are lost every year owing to the depredations of the rabbits, which eat grass and shrubs meant for sheep and cattle. They are responsible, too, for the drifting sandhills which are moving across the country from the desert areas and covering what was once productive land. These drifts result from the scratching of the pastures by the rabbits and their destruction of tree life, causing the land to break up and be blown away by winds.

New Battleships Will Be Superior To Any in World

LONDON (BUP).—Two new battleships, which will be superior in armament to any in the world, are to be built on the Mersey and Tyne. They will be as fast as the Queen Mary, and five knots faster than any other battleships in the British fleet. An extra six inches of deck armor will render them impenetrable to any bomb dropped from an aeroplane. They will be equipped with eight-barrelled anti-aircraft guns which fire 1,600 shells a minute.

CLEARING PATH FOR LISTENERS

Plan to Make Ordinary Electrical Appliances Free From Interference

LONDON (P.).—Very soon, if the Postmaster-General has his way, refrigerators, vacuum cleaners and all electrical apparatus will have to be suppressed in the interests of radio listeners. But the word "suppressed" is used only in the technical sense.

It does not mean that these valuable household gadgets must be dispensed with, but only that they must be prevented from causing a noise in nearby wireless sets.

After three years' investigation, the Committee on Electrical Interference has reported to the Postmaster-General and he is to act on the recommendation it should be illegal to allow electrical apparatus to jam radio sets. It is expected legislation will be introduced in the House of Commons in the Autumn.

NO COMPELLING POWER

The committee proposes the Electricity Commissioners should be given powers to draw up regulations controlling electrical interference, and that the Post Office should be given power to enforce them. At present the Post Office employs 300 men, who investigate 40,000 cases of electrical interference a year, but they have no power to compel owners of noisy electrical interference to stop the nuisance.

The committee plans that certain standards of electrical interference measurements should be laid down and that manufacturers of electrical apparatus conforming to these standards should be allowed to stamp it with a radio interference-free mark.

To make an ordinary electrical vacuum cleaner interference-free might cost from fifty to seventy-five cents. To suppress noises from an elevator would cost from $50 to $75.

FEW REFUSALS

C. C. Paterson of the Electricity Commissioners and chairman of the committee says: "Powers to enforce the regulations are necessary only to deal with the small number of cases (four or five per cent.) in which owners of interfering plants refuse to suppress the interference."

Lt.-Col. A. G. Lee, of the Post Office, said that theoretically every form of electrical interference could be cured. "In the case of power lines the cost might be prohibitive," he says. "The most difficult cases are medical apparatus, where the only solution seems to be walling the entire room containing doctor apparatus and patient, with metal, or at least chicken-wire."

Going to Movies May Be Cause of Athletic Failure

Attendance in Britain Greater Than in Any Other Country of World—New Zealand Has Glossary of Unparliamentary Language—Haile Selassie May Settle in London

By GLANVILLE CAREW

LONDON (BUP).—Is the cinema habit the final explanation of Britain's failure in the Olympic Games, as well as on other international sports grounds? Some comparative figures of film-going, which have just been published here suggest that it might be. In Germany, according to these figures, 8.6 per cent of the population attends a cinema at least once a week; in France, 16 per cent; in Britain, 41.3 per cent.

HIGHER IN AUSTRALIA

Britain's figure is surpassed only by Australia, where 54 per cent of the population attends a movie once a week, and, surprisingly, is higher than that of the United States.

Of course, a part cause of these disparities is to be found in the national economic circumstances of each individual country. But the real reason for the lower figures of other countries is that they have several alternatives to offer the public during their hours of leisure. In France there are cafes where a man can take his wife and family to pass the evening with other men and their families. But in some other countries, like Germany, the young people are encouraged to spend their hours of leisure in the open. Walking and cycling rallies and mass gymnastic displays are organized to ensure a healthy race.

URBAN POPULATION

Another explanation of the popularity of the "movies" in Britain is that, of all the countries named, she is the most urban. Another factor which often weighs heavily in favor of the cinema, as opposed to outdoor pastimes is that Englishmen cannot plan an outdoor excursion even a day ahead with any certainty that the weather will be suitable for it. What this means to the cinema is shown in their booking returns during the last Bank Holiday.

But when every possible factor is taken into account, our cinema attendance remains relatively high and not a little disturbing. In the modern theatre there is no harm to physical health, and with the modern film little harm to anything else, but even its most ardent advocates would not claim the cinema demands any strenuous mental or physical exercise.

It is an unfortunate fact that as it flourishes, the more active leisure occupations decline. I wonder what effect this will have on the future generations?

A QUEER GLOSSARY

I see the New Zealand House of Representatives has compiled a glossary of "unparliamentary language" in which such phrases as "blow-fly minded," "a guggling monkey," and "a nose so long that it trips over himself," are ruled out.

This reminds me that English parliamentary language, while quite mild by comparison, is nevertheless quite violent on occasion.

Mr. George Buchanan once said of Mr. Ramsay MacDonald: "He is a low, dirty cur, who ought to be flung out of public life and horse-whipped out of it. He is a coward. He sneaks away." And Mr Ramsay MacDonald, as Prime Minister, has himself called Conservative interrupters "swine."

Such epithets as "liar" and "damned liar" (it is no longer "terminological inexactitude") have been used several times lately, although they have now been ruled out of order. However, such expressions are tame compared with the parliamentary abuse of the past.

O'Connell, a hundred years ago, said of Lord Alvanley: "There is a creature half idiot, half maniac, in another place . . ." and later referred to him as "the bloated buffoon." Needless to say, this led to a duel which was fought between O'Connell and Lord Alvanley's son.

Bloomsbury, described as London's real foreign quarter, is shortly to be the home of yet another distinguished foreigner.

He is the ex-Emperor of Ethiopia, who has spent several months in England now searching for a place which he can call "home."

His experience of London has affected him as it does most who fall under its spell, and I understand he is now contemplating the purchase of a house in Bloomsbury.

This quarter will be particularly suitable, as his daughter, Princess Tsahai, is likely to join the nursing staff of the Children's Hospital in Great Ormond Street, which is in the heart of the district. If the Princess enters the hospital, she will work for three months as a probationer to see whether she likes the work, and if she decides to stay on, she will receive a salary of $100 a year.

The Negus at first contemplated purchasing a house on the South coast, but he is not at his ease there, and is anxious to live closer to the capital. Inquiries concerning houses to be let have also been made in Wimbledon, but no suitable houses have as yet been found.

POOR MARKSMEN

With the shooting season in Scotland in full swing, there is naturally a vogue just now for shooting stories.

But, however amusing the new ones may be, I doubt whether they surpass some accounts of the Duke of Wellington or Napoleon as marksmen.

It appears that on one occasion when shooting with Lord Granville, the victor of Waterloo shot two dogs, peppered the legs of a keeper, and finished off by treating his host to a full charge in the face—fortunately without wounding him.

The Iron Duke's great rival was an equally bad shot. At the first party he shot one of the dogs and was so upset—not so much at the death of the dog as at the loss of his dignity—that he threw down his gun and went home. That party was his last.

INDIA TO HAVE MOTOR PLANT

Plans for Long-Proposed Factory Now Taking Definite Shape

BOMBAY (BUP).—India may soon have a motor car manufacturing plant of its own.

A proposal for such a factory has been mooted for some time but has now assumed definite shape, and promoters hope to have it in full operation in about two years.

Two types of vehicles are proposed for manufacture—a touring car of twenty-four to twenty-eight h.p. and a one-and-a-half-ton lorry with a similar engine. These two vehicles have been selected because they have been found to be the best sellers in India.

The promoters propose to associate the company with an American or European motor manufacturing firm by entering into a contract for the use of models, designs and qualified staff, payment to be made for the services rendered to the company till the industry is in full operation.

Compensation would also be paid to the firm for the loss of sales in India resulting from the establishment of the factory in Bombay.

The estimated capital cost of the factory is $7,250,000.

Making Preparations for Coronation

Though the Coronation ceremonies do not take place in London until next May, many factories are already busy making shields, flags, bunting, posters and other decorations. The interior of one of the factories is shown above.

OFFICERS MUST LEARN JAPANESE

Depend at Present at Singapore on Large Number of Oriental Interpreters

SINGAPORE (BUP).—More British officers of the army, navy, air force and police must learn Japanese, authorities here have decided.

In the past these services have depended upon Japanese subjects to act as interpreters, and on the fact that a large number of Japanese speak English fluently.

Although more than 4,000 Japanese are living in Singapore, and a special department of the political police is responsible for their good conduct, there is at present only one police officer in the city who speaks Japanese. A staff of Japanese interpreters is also employed.

Canoeing Is Popular Sport

The sport of canoeing has spread to such an extent in England during the past three years that it has now become necessary to set up a sovereign national organization to control the sport. This picture shows enthusiasts canoeing on a canal in Shropshire.

Making Ready For Start on Sister Giant

LONDON (BUP).—Sub-contracts for over 30,000 tons of steel frames, girders, beams, plates and castings for the Queen Mary's sister ship have already been placed by John Brown & Company.

Work will be commenced on the new Cunard-White Star liner at Clydebank in November.

Other contracts for machinery castings, including turbine casings, gear cases and thrust blocks, are about to be placed. Their weight will be approximately 1,200 tons. Apart from the cost of the hull and machinery, at least $12,500,000 will be spent on equipment.

It is expected that the launching weight of the new ship will be about 38,500 tons, compared with 36,700 tons for the Queen Mary.